



TRIO
LIGHTING FOR YOU



20 20



Catalogue 2020



TRIO übernimmt gegenüber Verbrauchern für alle Leuchten mit fest verbauten LEDs, die ab dem 01.04.2017 (Kaufdatum) gekauft wurden, eine freiwillige LED-Funktionsgarantie von 5 Jahren und für alle Leuchten mit fest verbauten LEDs, die vor dem 01.04.2017 gekauft wurden, eine freiwillige LED-Funktionsgarantie von 3 Jahren. Nähere Informationen hierzu finden Sie in der Garantieerklärung auf unserer Internetseite.
www.trio-leuchten.de

TRIO takes on a voluntary LED functional warranty of 5 years to consumers of lamps with integrated LEDs bought on or after 01/04/2017 (purchase date), and 3 years for lamps with integrated LEDs bought before 01/04/2017. For further information, please visit our website.
www.trio-lighting.com

TRIO offre aux consommateurs une garantie volontaire de fonctionnement de 5 ans pour toutes les luminaires à LED intégrées achetées après le 01.04.2017 (date d'achat), et de 3 ans pour toutes les luminaires à LED intégrées achetées avant le 01.04.2017. Pour plus d'information, consultez notre site.
www.trio-lighting.com

TRIO verleent tegenover verbruikers voor alle armaturen met vast gemonteerde LED's die vanaf 01.04.2017 (aankoopdatum) werden gekocht, een vrijwillige LED-functiegarantie van 5 jaar en voor alle armaturen met vast gemonteerde LED's die voor 01.04.2017 werden gekocht, een vrijwillige LED-functiegarantie van 3 jaar. Voor meer informatie, consulteer onze website.
www.trio-lighting.com

TRIO ofrece a sus consumidores una garantía voluntaria de servicio de los LED de 5 años de duración para todas las lámparas con LED fijos adquiridas a partir del 01.04.2017 (fecha de compra) y de 3 años de duración para todas las lámparas con LED fijos adquiridas antes del 01.04.2017. Para más información, por favor visite nuestra página web.
www.trio-lighting.com

Ai consumatori, TRIO offre su tutti gli apparecchi sui quali sono montate sorgenti LED integrate, acquistate a partire dal 01/04/2017 (data di acquisto), una garanzia commerciale di funzionamento di 5 anni per gli apparecchi LED e su tutti gli apparecchi sui quali sono montate sorgenti LED integrate acquistate prima del 01/04/2017 una garanzia commerciale di funzionamento di 3 anni per gli apparecchi LED. Per ulteriori informazioni, vi preghiamo di visitare il nostro sito web.
www.trio-lighting.com

TRIO ofera consumatorilor o garantie comerciala de 5 ani, pentru toate corpurile de iluminat cu LED-uri incorporate, care au fost vândute începând cu 01.04.2017 (data achiziției), și pentru toate corpurile de iluminat cu LED-uri incorporate, care au fost vândute înainte de 01.04.2017, o garanție comercială de 3 ani pentru funcționarea LED-urilor. Pentru mai multe detalii, va rugăm să vizitați site-ul TRIO.
www.trio-lighting.com

TRIO myöntää kuluttajille vapaaehtoisen ledien toimivuustakuun. TRIO-valikoiman valaisimissa, joissa on kiinteästi asennetut ledit ja jotka on ostettu 1.4.2017 jälkeen (hankintapäivä), ledien takuu-aika on 5 vuotta. Valaisimissa, joissa on kiinteästi asennetut ledit ja jotka on ostettu ennen 1.4.2017, ledien takuu-aika on 3 vuotta. Lisätietoja verkkosivuiltamme.
www.trio-lighting.com

TRIO udziela konsumentom na wszystkie lampy z asortymentu TRIO z zamontowanymi na stałe diodami LED, które zakupione zostały od dnia 01.04.2017 r. (data zakupu), dobrowolnej gwarancji na działanie diod LED na okres 5 lat i na wszystkie lampy z zamontowanymi na stałe diodami LED, które zakupione zostały przed dniem 01.04.2017 r., dobrowolnej gwarancji na działanie diod LED na okres 3 lat. Na naszej stronie internetowej może Państwo uzyskać więcej informacji na ten temat.
www.trio-lighting.com

Inhaltsverzeichnis

General Index · Index général · Algemene index ·
Índice general · Indice generale · Index general · Yleisindeksi · Ogólny indeks

Unternehmen · Company Entreprise · Onderneming · Empresa · Azienda · Compania · Yritys · Przedsiębiorstwo	4
Smarte Lichtsteuerung · smart lighting control contrôle d'éclairage intelligent · slimme lichtregeling · control de iluminación inteligente · controllo intelligente dell'illuminazione · control inteligent al iluminatului · älykäs valaistuksen ohjaus · Inteligentne sterowanie światłem	36
Leuchtenfamilien & Kombinationen · Families & coordinates Familles & coordonnés · Families & combinaties · Familias & coordinados · Famiglie & coordinati · Famillii & Coordonate · Tuoteperheet & yhdistettävät tuotteet · Rodzinne orawy & kombinacje	70
Leuchten im Vintage Stil · Vintage style luminaires Luminaire style Vintage · Armaturen in Vintage stijl · Lámparas vintage · Apparecchi stile vintage · Corpur di iluminat vintage · Vintage valaisimet · Lampy w stylu vintage	242
Pendelleuchten & Kronen · Pendants & chandeliers Lustres & suspensions · Hanglampen & kroonluchters · Colgantes y Lámparas · Lampadari e sospensioni · Lustre si pendule · Riippu- & kruunu · Wiszące i żyrandole	276
Wand- und Deckenleuchten · Wall & Ceiling lamps Applique & plafonniers · Wandlampen & plafonnières · Apliques y plafones · Applique e plafoniere · Plafoniere si aplice · Seinä- & katto · Sufitowe i ścienne	332
Unterbauleuchten · Cabinet lighting Éclairage cuisine et dressing · Keuken- en kastverlichting · Iluminación de cocina y vestidor · Illuminazione cucina e spogliatoio · Iluminat pentru bucatarie si dressing room · Keittiö valaistus · Oprawy meblowe	462
Steh- und Tischleuchten · Table- & floor lamps Lampes de table & lampadaires · Tafel- & vloerlampen · Sobremesas y lámparas de pie · Lampade da tavolo e piantane · Veioze si lampadare · Pöytä- & lattia · Stołowe i podłogowe	468
Spotserien · Spots Spotterie · Spots · Focos · Faretti · Spoturi · Spotit · Reflektorki	546
Einbauleuchten · Recessed spots Spots encastrés · Inbouwspots · Focos empotrables · Faretti incasso · Spoturi incastrate · Upotetut spotit · Oprawy wbudowane	596
Badezimmerleuchten · Bathroom lighting Éclairage salle de bains · Badkamer verlichting · Iluminación de cuarto de baño · Illuminazione per bagno · Iluminat baie · Kylpyhuone valaistus · Oświetlenie łazienkowe	614
Leuchtmittel · Light sources Ampoules · Lichtbronnen · Fuentes de luz · Lampadine · Becuri · Valonlähteet · Źródła światła	634
Spezifikationen · Specifications Spécifications · Specificaties · Especificaciones · Specifiche · Specificații · Tekniset tiedot · Specyfikacje	650
Kontakt · Contact Contact · Contact · Contactar · Contatto · Contact · Yhteydenotto · Kontakt	694

Unternehmen

Company · Entreprise · Onderneming · Empresa · Azienda · Compania · Yritys · Przedsiębiorstwo · Kurumsal

TRIO wurde im Jahr 1991 im sauerländischen Arnsberg gegründet. Heute, fast 30 Jahre später, zählt unser Unternehmen zu den führenden Spezialisten für dekorative Wohnraumbelichtung.

Die TRIO Lighting Group beschäftigt rund 260 Mitarbeiter und agiert mittlerweile in über 30 Ländern, dazu zählen Joint Ventures in Italien, Spanien und Skandinavien.

Innovative Produktideen, ein hohes Maß an Flexibilität und eine stets kundenorientierte Denk- und Handlungsweise sind die Säulen unseres Erfolges.

Ein wichtiger Meilenstein unserer Erfolgsgeschichte ist der Bau des neuen Firmensitzes im Gewerbegebiet Gut Nierhof in Voßwinkel. Auf einer überbauten Fläche von rund 30.000 m² entstehen ein neues Verwaltungsgebäude und ein hochmodernes Logistikzentrum mit einer Lagerkapazität von 45.000 Palettenstellplätzen. Der Umzug in die neuen Räumlichkeiten ist für Ende 2019 geplant. Hier sollen sich Mitarbeiter und Kunden gleichermaßen wohlfühlen. Wir freuen uns darauf, Sie bei nächster Gelegenheit in lichtdurchfluteten Räumen willkommen zu heißen.

TRIO was founded in 1991 in Arnsberg, Sauerland. Today, almost 30 years later, our company ranks among the leading specialists for decorative home lighting.

The TRIO Lighting Group has an employee base of approximately 260 and currently operates in over 30 countries, including Joint Ventures in Italy, Spain and Scandinavia.

Innovative product ideas, a high level of flexibility and a consistently customer-focused way of thinking and acting are the cornerstones of our success.

An important milestone in our success story is the construction of the new company office in the industrial park Gut Nierhof in Voßwinkel. A new administrative building and a highly modern logistics centre with a storage capacity offering 45,000 pallet spaces are being built on approximately 30,000 m². The move to the new premises is planned for the end of 2019. Both employees and customers should feel at home here. We look forward to welcoming you in our new light-flooded rooms at the next opportunity.

TRIO a été fondée en 1991 à Arnsberg, Sauerland. Aujourd'hui, près de 30 ans plus tard, notre entreprise est l'un des principaux spécialistes de l'éclairage décoratif domestique.

Le groupe TRIO Lighting emploie environ 260 personnes et opère aujourd'hui dans plus de 30 pays, avec des joint-ventures en Italie, en Espagne et en Scandinavie.

Des idées de produits innovantes, une grande flexibilité et un mode de pensée et d'action constamment orienté vers le client sont les piliers de notre succès.

La construction du nouveau siège de l'entreprise dans le parc industriel Gut Nierhof à Voßwinkel est une étape importante de notre histoire à succès. Un nouveau bâtiment administratif et un centre logistique ultramoderne d'une capacité de stockage de 45.000 places de palettes sont en construction sur environ 30.000 m². Le déménagement dans les nouveaux locaux est prévu pour fin 2019. Les collaborateurs et les clients doivent s'y sentir comme chez eux. Nous nous réjouissons de vous accueillir dans nos nouvelles pièces inondées de lumière à la prochaine occasion.

TRIO werd opgericht in 1991 in Arnsberg, Sauerland. Vandaag, bijna 30 jaar later, behoort ons bedrijf tot de toonaangevende specialisten voor decoratieve woningverlichting. De TRIO Lighting Group heeft een personeelsbestand van ongeveer 260 werknemers en is momenteel active in meer dan 30 landen, waaronder joint ventures in Italië, Spanje en Scandinavië. Innovatieve productideeën, een hoge mate van flexibiliteit en een consequent klantgerichte manier van denken en handelen zijn de hoekstenen van ons succes. Een belangrijke mijlpaal in ons succesverhaal is de bouw van het nieuwe bedrijfsbureau in het industriepark Gut Nierhof in Voßwinkel. Een nieuw administratief gebouw en een zeer modern logistiek centrum met een opslagcapaciteit van 45.000 palletplaatsen worden gebouwd op ongeveer 30.000 m². De verhuizing naar het nieuwe pand is gepland voor eind 2019. Zowel werknemers als klanten moeten zich hier thuis voelen. We zien ernaar uit u bij onze volgende gelegenheid te mogen verwelkomen in onze nieuwe, met licht overgoten kamers.

TRIO fue fundado en 1991 en Arnsberg, Sauerland. Hoy día, casi 30 años después, nuestra empresa se encuentra entre los especialistas líderes en la iluminación decorativa del hogar. El TRIO Lighting Group emplea aproximadamente a 260 personas y trabaja en la actualidad en más de 30 países, incluidas empresas mixtas en Italia, España y Escandinavia. Los pilares de nuestro éxito son unas ideas innovadoras de productos, un alto nivel de flexibilidad y una manera de pensar y actuar siempre orientada al cliente.

Un importante hito en nuestra historia de éxito es la construcción de las nuevas oficinas de la empresa en el Parque Industrial Gut Nierhof en Voßwinkel. Se están construyendo un nuevo edificio administrativo y un moderno centro logístico con una capacidad de almacenamiento para 45.000 palés sobre una superficie de aproximadamente 30.000 m². La mudanza a las nuevas instalaciones está prevista para finales de 2019. Tanto los empleados como los clientes deberían sentirse como en casa aquí. Esperamos poder darles la bienvenida en nuestras nuevas estancias llenas de luz en la próxima ocasión.

TRIO è stata fondata nel 1991 ad Arnsberg, Sauerland. Oggi, a distanza di quasi 30 anni, la nostra azienda si colloca tra gli specialisti leader nel settore dell'illuminazione decorativa per la casa.

Il Gruppo TRIO Lighting conta circa 260 dipendenti e attualmente opera in oltre 30 paesi, tra cui Joint Venture in Italia, Spagna e Scandinavia. Idee di prodotto innovative, un'elevata flessibilità e un modo di pensare e di agire costantemente orientato al cliente sono le pietre miliari del nostro successo.

Una pietra miliare importante nella nostra storia di successo è la costruzione della nuova sede aziendale nel parco industriale Gut Nierhof a Voßwinkel. Su una superficie di circa 30.000 m² vengono costruiti un nuovo edificio amministrativo e un modernissimo centro logistico con una capacità di stoccaggio di 45.000 posti pallet. Il trasferimento nella nuova sede è previsto per la fine del 2019. Sia i dipendenti che i clienti dovrebbero sentirsi come a casa propria. Saremo lieti di darvi il benvenuto nelle nostre nuove camere luminose alla prossima occasione.

TRIO a fost înființată în anul 1991 în localitatea Arnsberg, din Sauerland. Astăzi, la aproape 30 de ani distanță, compania este considerată ca fiind unul dintre cei mai importanți specialiști în domeniul iluminatului spațiilor de locuit.

TRIO Lighting Group are un număr de aproximativ 260 de angajați, în peste 30 de țări, printre care și proiecte Joint Venture în Italia, Spania și Scandinavia.

Ideile de produse inovatoare, un grad ridicat de flexibilitate și o gândire și acțiune orientată mereu către beneficiul clientului reprezintă bazele succesului nostru.

O etapă importantă a poveștii noastre de succes este construcția sediului nou al firmei în zona comercială Gut Nierhof din Voßwinkel. Pe o suprafață construită de aproximativ 30.000 m² esunt ridicate o nouă clădire administrativă și un centru logistic ultra-modern cu o capacitate de depozitare de 45.000 de poziții de depozitare paleți. Mutarea în noile spații este planificată pentru finalul anului 2019. Aici dorim să se smită bine atât angajații, cât și clienții. Ne bucurăm să vă întâmpinăm la următoarea ocazie în spațiile noi și pline de lumină.

TRIO perustettiin vuonna 1991 Sauerlandin Arnsbergissä. Nyt, lähes 30 vuotta myöhemmin, yritys on eräs kodin koristevalaistuksen johtavista asiantuntijoista.

TRIO Lighting Groupilla on noin 260 työntekijää ja se toimii tällä hetkellä yli 30 maassa, sisältäen Italian, Espanjan ja Skandinavian yhteisyritykset.

Innovatiiviset tuoteideat, erittäin joustavat ratkaisut ja yhtenäinen, asiakaskeskeinen ajattelutapa ovat menestyksemme kulmakiviä.

Tärkeä saavutus menestyksessä toiminnassamme on yrityksen uusien toimistotilojen valmistuminen Gut Nierhofin yrityspuistossa, Voßwinkelissä. Uusi hallintorakennus ja huippunykyaikainen logistiikkakeskus yli 45.000 lavan varastotiloineen ovat laajuudeltaan noin 30.000 m². Uusiin tiloihin siirtyminen tapahtuu vuoden 2019 lopulla. Sekä työntekijät että asiakkaat tulevat varmasti tuntemaan olonsa kotoisaksi täällä. Odotamme pääsemään toivottamaan sinut tervetulleeksi uusiin, valon täyttämiin tiloihimme heti seuraavan mahdollisuuden tullen.

TRIO zostało założone w 1991 roku w Arnsberg, Sauerland. Dziś, prawie 30 lat później, nasza firma należy do czołowych specjalistów w dziedzinie dekoracyjnego oświetlenia domowego.

W Grupie oświetleniowej TRIO pracuje około 260 pracowników i obecnie działa ona w ponad 30 krajach, w tym w spółkach typu joint venture we Włoszech, Hiszpanii i Skandynawii.

Innowacyjne pomysły na produkty, wysoki poziom elastyczności i konsekwentnie ukierunkowany na klienta sposób myślenia i działania są podstawami naszego sukcesu.

Ważnym wydarzeniem w naszej historii sukcesu jest budowa nowego biura firmy w parku przemysłowym Gut Nierhof w Voßwinkel. Nowy budynek administracyjny i nowoczesne centrum logistyczne o pojemności 45.000 miejsc paletowych powstają na około 30.000 m². Przeprowadzka do nowej siedziby planowana jest pod koniec 2019 r. Zarówno pracownicy, jak i klienci powinni czuć się tutaj jak w domu. Przy następnej okazji z radością powitamy Państwa w nowych i oświetlonych pomieszczeniach naszej nowej siedziby.



Serienübersicht

Family overview · Aperçu par famille · Overzicht per familie · Vista general por familia ·
Panoramica per famiglia · Prezentare pe familii de produse · Perheen yleiskuvaus ·
Przeгляд rodziny · Ürün Ailesi

ABERDEEN	437	BOLSA	618	COMTESS	404	DOLOMITE	612	GONZALO	392
ADRIAN	416	BOOLAN	308	CONCHA	430	DOLPHIN	336	GOTHAM	244
ADRIANO	440	BOSTON	299	CONCRETE	578	DONNA	534	GRANADA	334
AGENTO	180	BOWIE	580	CONDOR	378	DOUGLAS	126	GRANDE	523
AKURA	373	BRIAN	616	CONDUS	632	DOVER	312	GRIFFIN	48
ALABASTER	401	BULTO	417	CONDUS	632	DRAGON	351	HELEN	619
ALBA	419	BUSA	419	CONO	459	DROPS	294	HENK	538
ALEGRO	282	CALAIS	312	CONTENDER	393	DUKE	552	HIGHWAY	382
ALICIA	152	CALCIO	508	CONTRAST	378	DYLAN	620	HOLLY	297
ALINO	467	CALVARO	292	CONVERTER	393	ECCO	465	HOOD	210
ALMADA	134	CAMPO	459	COOKIE	394	EDDA	267	HOSTEL	208
ALOFT	448	CANDELA	315	CORD	260	EDISON	170	HOTEL	202
ALVARO	402	CANNES II	472	CORE	601	EDISON II	326	HOUSTON	594
AMSTERDAM	516	CAPITAL	214	CORLAND	344	EDWARD	222	HYDRA	340
ANDREUS	198	CARBONADO	415	CORLAND II	292	ELEMENT	449	IBIS	211
ANTONIO	400	CARICO	584	CORMINT	414	ELSA	263	ICARO	514
ANTWERP	485	CARL	592	CORONADO	119	EMBASSY	408	IMARA	52
APART	631	CARLA	320	CORTEZ	318	EMERALD	534	INDIRA	381
ARAGON	467	CARLOTTA	320	COSINUS	194	ENRICO	440	IRIS	422
ARANGO	505	CARRERA	76	CRISTO	536	ESCALATE	439	JACOB	273
ARCOR	184	CATOKI	118	CROSS	226	EVA	306	JANKO	255
ARIZONA	504	CATOKI II	383	CUADRO	454	FACELLA	459	JASMIN	275
ARY	540	CAVALLO	295	CUBA	548	FACETTE	403	JASPER	233
ASTRID	266	CENTO	397	CUBE	441	FARO	140	JOHANN	272
AURA	599	CESAR	390	CUBO	616	FILIGRAN	515	JONES	590
AURORA	452	CHARLY	52	CURTIS	456	FISHERMAN	262	JOOST	539
AURORA II	507	CHIARA	316	CURVA	412	FLEXO	533	JORDAN	444
AVIGNON	566	CHIBA	377	DAKOTA	220	FLORESTAN	492	JUDITH	249
AVUS	84	CHICO	419	DAMIAN	64	FLORIS	415	JUNO	399
AZUR	102	CHIROS	453	DAVI	540	FRED	460	JURA	610
BAJO	329	CHRIS	122	DAXTER	576	FREDDY	586	KAZAN	510
BALLOON	120	CHRISTOBAL	176	DAYTONA	542	FRIEDA	268	KIMI	530
BALOUBET	562	CISCO	342	DELHI	248	FUTURE	389	KINGSTON	136
BARON	94	CITIZEN	46	DELIA	321	FYNN	539	KOLANI	162
BARONESS	88	CLAAS	486	DETROIT	234	GARDA	196	KOLIAN	626
BASIC	567	CLAPTON	558	DIALLO	224	GASTON	451	KOLIBRI	527
BERGAMO	506	CLARIMO	630	DIAMO	54	GEMINI	62	KYOTO	372
BERLIN	535	CLEO	452	DICAPO	44	GEMMA	405	LACAL	286
BIRTE	264	COLIN	325	DIEGO	328	GENT	481	LACAN	329
BISCUIT	394	COLINA	174	DISC	413	GERRIT	538	LACAPO	432
BODRUM	366	COMPO	633	DISCALGO	216	GINELLI	164	LAGOS	550
BOLERO	438	COMPTON	78	DIVO	458	GINSTER	310	LANA	418

LANCE	488	MIDAS	156	PAPER	330	ROTARIO	434	TANJA	271
LAON	460	MIKO	365	PARIS II	474	ROTIN	246	TATRA	423
LARA	254	MILANO	401	PENTA	404	ROTTERDAM	518	TEXEL	483
LEICESTER	426	MINSK	314	PEREZ	496	RUBY	343	THUNDER	124
LENTIL	427	MIRO	458	PHOENIX	386	RUSTICA	240	TILL	540
LEVISTO	461	MONTENDER	324	PIET	545	SALINA	345	TIMBER	252
LIÈGE	480	MONTI	536	PILATUS	568	SAM	624	TIRIAC	98
LIGARA	460	MOONY	410	PILLAR	503	SAMBO	342	TITUS	359
LILLY	422	MORTEN	536	PINDOS	603	SAMURAI	376	TOKAYA	371
LINCOLN	86	MOSAIQUE	128	PIRIN	613	SANCHO	60	TOKYO	372
LINDA	274	NACHO	228	PLATON	436	SANDRINA	175	TORRANCE	384
LINZ	482	NAGANO	375	POLLY	527	SANDRO	292	TOULON	168
LISBOA	300	NALIDA	50	POLO	524	SANNA	270	TOYAMA	373
LIVARO	56	NANDO	624	POLYDOR	344	SANTO II	504	TRACY	494
LOOP	114	NANDOR	476	PORTLAND	346	SAPPORO	374	TRADITIO	238
LORELEY	317	NAPOLI	236	PORTO	138	SATURN	280	TRINITY	352
LORIS	525	NARCOS	513	PORTOFINO	108	SEDONA	338	TRISTAN	66
LOTUS	368	NASHVILLE	380	PRETO	526	SEIKO	370	TRUMPET	166
LOUIS	435	NECTOR	68	PRIMO	417	SENATOR	284	TUCSON	96
LUCAS	388	NESTOR	478	PRONTO	533	SETA	540	TURNER	350
LUCERNA	130	NICOLAS	402	PURE	158	SHANGHAI	490	VAPORE	132
LUGANO	190	NIKOSIA	178	QUEBEC	500	SHAOLIN	376	VARESE	498
LUIGI	450	NILO	626	QUINTA	406	SHARK	564	VARIO	522
LUIS	541	NINJA	362	RADO	520	SHOGUN	376	VENTURA	537
LUNAR	379	NO.5	246	RAIKO	370	SIGNA	172	VERONA	507
LUPO	528	NORA	418	RAMIRO	307	SILAS	100	VICTORIA	413
LYON	182	OAKLAND	72	RAMON	464	SIMEO	463	VIEW	622
MACAU	278	OLYMPUS	116	RAY	628	SNAKE	424	VIOLA	325
MADEIRA	144	ONTARIO	148	REMUS	290	SOLA	493	VISTA	58
MANILA	281	ONYX	304	RENNES	567	SOLITAIRE	348	VITA	458
MARCOS	388	OPIUM	560	REPOSA	407	SPIRELLI	173	WALES	437
MARIO	450	ORCHESTRA	218	RHEA	398	SPLIT	502	WIM	545
MARIUS	106	OREGON	378	RILA	608	STAKKATO	285	XAVI	628
MARLEY	572	ORLANDO	543	ROBIN	160	STAMINA	322	ZAGROS	604
MARRIOT	446	OSAKA	364	RODDIK	302	STELLA	320	ZANDOR	92
MARTA	458	OTTAWA	298	RODERIC	521	SUBARA	354	ZAZOU	420
MATS	544	OVIEDO	420	ROMA	420	SUZUKA	356	ZEUS	396
MATTIMO	624	PAGO	570	ROMADOUR	403	SWAN	524	ZIDANE	514
MELBY	51	PALO	512	ROMINO II	306	SWEETY	212	ZITA	428
MERAN	186	PALO II	512	ROMULUS	288	SYDNEY	104	ZORRO	442
MESSINA	112	PAMIR	606	RONDO	80	TAJO	532	ZUCCA	327
MICHAEL	582	PANTILON	53	ROPE	248	TANDORI	470		

Pendelleuchten & Kronen

Pendants & chandeliers · Lustres & suspensions · Hanglampen & kroonluchters · Colgantes y Lámparas · Lampadari e sospensioni · Lustre si pendule · Riippu- & kruunu · Wiszące i żyrandole · Avize & Sarkitlar



MADEIRA 144



PORTO 138



FARO 140



ONTARIO 148



ONTARIO 150



ONTARIO 150



VAPORE 132



CALAIS 312



DOVER 312



MIDAS 156



MOSAIQUE 128



ALICIA 152



BARON 94



ZANDOR 92



BARONESS 88



LISBOA 300



OTTAWA 298



BOSTON 299



HOLLY 297



BALLOON 118



CHRIS 120



THUNDER 124



DOUGLAS 127



CAPITAL 214



ORCHESTRA 218



DISCALGO 216



EDWARD 222



DAKOTA 220



ROMINO II 306



EVA 306



CROSS 226



NACHO 228



CANDELA 315



BOOLAN 308



DEHLI 244



MINSK 314



LUCERNA 130



NAPOLI 236



TRADITIO 238



RUSTICA 240



DETROIT 234



KINGSTON 136



TOULON 168



ALMADA 134



JASPER 233



ONYX 304



RAMIRO 307



MARLEY 573



ALMADA

Pendelleuchten & Kronen

Pendants & chandeliers · Lustres & suspensions · Hanglampen & kroonluchters · Colgantes y Lámparas · Lampadari e sospensioni · Lustre si pendule · Riippu- & kruunu · Wiszące i żyrandole · Avize & Sarkıtlar

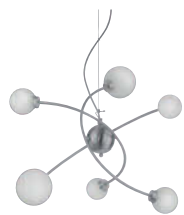

DICAPO 45



PURE 158



TRUMPET 166



EDISON 170



EDISON II 326



DAMIAN 64



VIOLA 325



COLIN 325



MONTENDER 324



CARBONADO 415



DIEGO 328



SWEETY 212



IBIS 211



HOTEL 202



HOSTEL 208



ANDREUS 198



HOOD 210



COSINUS 194



MERAN 186



LUGANO 190



GARDA 196



ROTIN 246



CORTEZ 318



CHRISTOBAL 176



SIGNA 172



SPIRELLI 173



NIKOSIA 178



COLINA 174



SANDRINA 175



GOTHAM 244



CORD 260



TIMBER 252



JOHANN 272



SANNA 270



TANJA 271



JUDITH 249



ASTRID 266



ELSA 263



BIRTE 264



BIRTE 264



CARLOTTA 320



TRISTAN 66



DROPS 294



GINELLI 164



GINSTER 310



ROBIN 160



KOLANI 163



LORELEY 317



CHIARA 316



LACAN 329



RODDIK 302



PAPER 330



JACOB 273



FRIEDA 268



FISHERMAN 262



EDDA 267



JASMIN 275



DELIA 321



STELLA 320



CARLA 320

Pendelleuchten & Kronen

Pendants & chandeliers · Lustres & suspensions · Hanglampen & kroonluchters · Colgantes y Lámparas · Lampadari e sospensioni · Lustre si pendule · Riippu- & kruunu · Wiszące i żyrandole · Avize & Sarkıtlar



MACAU 278



SATURN 280

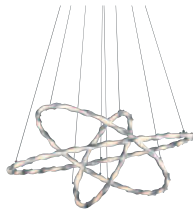

MANILA 281



LINCOLN 86



AVUS 84



CORONADO 119



OAKLAND 72



CARRERA 76



COMPTON 78



RONDO 80



AZUR 102

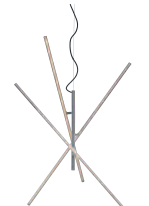

TIRIAC 98



OLYMPUS 116



SYDNEY 104

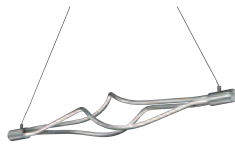

LOOP 114



PORTOFINO 108



MARIUS 106



SILAS 100



SANDRO 292



ROMULUS 288



REMUS 290



LACAL 286



CALVARO 292



AGENTO 180



STAKKATO 285



BALOUBET 562

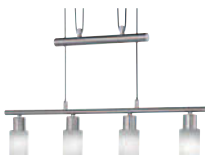

JONES 590



FREDDY 586



LEVISTO 461



STAMINA 322

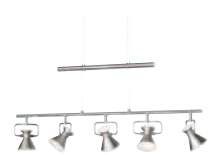

DUKE 552



CORLAND II 292



SENATOR 284



CARICO 584



MESSINA 112



TUCSON 96



LIVARO 56



CAVALLO 295



ALEGRO 282



COMPTON



Deckenleuchten

Ceiling lamps · Plafonniers · Plafonnières · Plafones ·
Plafoniere · Plafoniere · Kattvalaisimet · Plafony · Plafonyer



BARON 94



ZANDOR 92



BARONESS 90



CARRERA 76



COOKIE 395



BISCUIT 394



GRANADA 334



DOLPHIN 336



DAKOTA 220



EDWARD 222



ORCHESTRA 218



FARO 140



VAPORE 132



ALICIA 152



DISCALGO 216

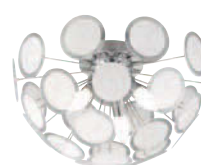

DISC 413



DOUGLAS 126



HOTEL 205



IBIS 211



LUGANO 190



DIAMO 54



EMBASSY 408



HOTEL 202



AGENTO 180



MERAN 186



GARDA 196



OAKLAND 72



SEDONA 338



LINCOLN 86



RUBY 343



RONDO 82



AVUS 84



CISCO 342



SAMBO 342



OLYMPUS 16



BODRUM 366



SALINA 345



MESSINA 112



HOSTEL 208



MOONY 410



CITIZEN 46

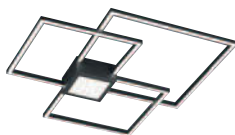

HYDRA 340

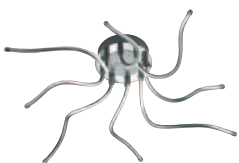

PORTOFINO 108



SYDNEY 104



ALICIA

Deckenleuchten

Ceiling lamps · Plafonniers · Plafonnières · Plafones ·
Plafoniere · Plafoniere · Kattvalaisimet · Plafony · Plafonyer



TUCSON 96

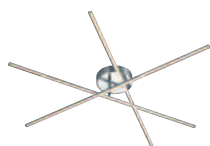

TIRIAC 98

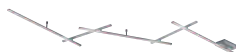

INDIRA 381



TURNER 350



NASHVILLE 380



DRAGON 351



MELBY 51



CATOKI 118



CATOKI 118



CATOKI II 383



SILAS 100



ROMULUS 288

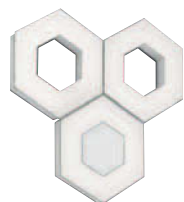

SOLITAIRE 348



DICAPO 44



NINJA 362



PORTLAND 346

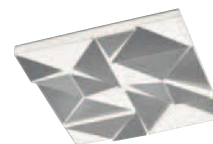

TRINITY 352



SUBARA 354



OSAKA 364



LOTUS 368



AKURA 373



TOYAMA 373



MIKO 365



SEIKO 370



CONTRAST 378



GRIFFIN 48



TORRANCE 384



FUTURE 389



LUCAS 388



MARCOS 388



CESAR 390



CONDOR 378



CONVERTER 393



CONTENDER 393



CHIBA 377



IMARA 52



KOLANI 162



GINELLI 164



CARICO 584



BALOUBET 562



CLAPTON 558



JONES 590



HIGHWAY 382



CORONADO 119



CORLAND 344



POLYDOR 344



LIVARO 56



SUZUKA 356



TITUS 360

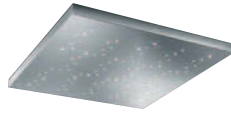

TITUS 359



TOKYO 372



KYOTO 372



PHOENIX 386



REIKO 370



TOKAYA 371



LUNAR 379



SAMURAI 376



SHOGUN 376



OREGON 378



CHARLY 52



NALIDA 50



SHAOLIN 376



SAPPORO 374

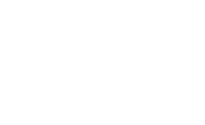

GONZALO 392



JUNO 399



RHEA 398



CENTO 397



ZEUS 396



GONZALO 392



CURVA 412

Deckenleuchten

Ceiling lamps · Plafonniers · Plafonnières · Plafones ·
Plafoniere · Plafoniere · Kattvalaisimet · Plafony · Plafonyer



NACHO 228

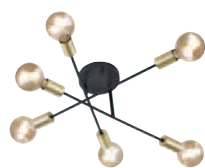

CROSS 226



TRADITIO 238



DIALLO 224



VICTORIA 413



CHIROS 453



MILANO 401



ALABASTER 401



PENTA 404



ALVARO 402



NICOLAS 402



ROMADOUR 403



FACETTE 403



COMTESS 404



MOSAIQUE 128



NIKOSIA 178



CHRISTOBAL 176



SIGNA 172



CORMINT 414



ADRIAN 416



BULTO 417



BUSA 419



PRIMO 417



CHICO 419



BOLSA 618



CUBO 616



DYLAN 620



SAM 624



NANDO 624



APART 631



AURA 599



CORE 601



PINDOS 603



ZAGROS 604



ZAGROS 604



PAMIR 606



JURA 610



JURA 610



COMPO 633



DOLOMITE 612



PIRIN 613



TATRA 423



REPOSA 407



NAPOLI 236



RUSTICA 240



QUINTA 406



JOHANN 272



CUBE 441



LILLY 422



IRIS 422



SPIRELLI 173

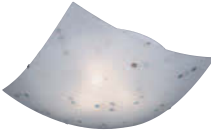

COLINA 174



SANDRINA 175



ALBA 419



GEMMA 405



ANTONIO 400



CARBONADO 415



FLORIS 415



NORA 418



LANA 418



SWEETY 212



CLARIMO 630



CONDUS 632



PAMIR 606



RILA 608



RILA 608



TATRA 423

Wandleuchten

Wall lamps · Appliques · Wandlampen · Appliques · Appliques ·
Lămpi de perete · Seinävalaisimet · Scienne · Duvar aydınlatma



MADEIRA 144



MARRIOT 446



LOUIS 435



BOLERO 438



ANDREUS 198



AURORA 452



EDWARD 222



KAZAN 510

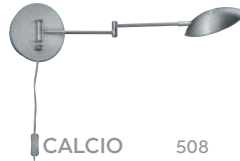

CALCIO 508



LYON 182



MERAN 186



ARCOR 184



MARLEY 574



SANCHO 60



CONCHA 430



ZANDOR 92



ZORRO 442



ABERDEEN 437

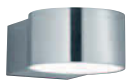

LACAPO 432



WALES 437



LEICESTER 426



LENTIL 427



VISTA 58



ROTARIO 434



ENRICO 440



CUBE 441



ROMA 420



ZAZOU 420



OVIEDO 420



DIALLO 224



NACHO 228



NAPOLI 236



FRIEDA 268



DETROIT 234



TRADITIO 238



GOTHAM 244



CAMPO 459



FACELLA 459



CONO 459



ZITA 428



CHIOS 453



HOTEL 202



LUGANO 190



ADRIANO 440



ESCALATE 439



CURTIS 456



CUADRO 454



ZANDOR



Wandleuchten

Wall lamps · Appliques · Wandlampen · Appliques · Appliques ·
Lămpi de perete · Seinävalaisimet · Scienne · Duvar aydınlatma



SUBARA 354



TRINITY 352



AGENTO 180



PURE 158

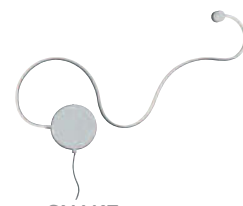

SNAKE 424



MARIUS 106



MARIO 450



LUIGI 450



ALOFT 448



ELEMENT 449



JORDAN 444



GASTON 451



CAPITAL 214



LUCERNA 130



TRISTAN 66



MIRO 458



TOULON 168



VITA 458



SIGNA 172



CHRISTOBAL 176



CORMINT 414



SWEETY 212



COLINA 174



SANDRINA 175



SPIRELLI 173



NIKOSIA 178



BRIAN 616



HELEN 619



BOLSA 618



RAY 628



DYLAN 620



MATTIMO 624



NILO 626



SIMEO 463



ARAGON 467



ALINO 467



RAMON 464



ECCO 465



OLYMPUS 116



PORTOFINO 108



DIVO 458



MARTA 458



CARBONADO 415



KOLIAN 626



XAVI 628



VIEW 622

VISTA



Spotserien

Spots · Spotterie · Spots · Focos · Faretti · Spoturi · Spotit · Reflektorki · Spotlar



CUBA 548



LAGOS 550



GEMINI 62



DUKE 552



NARCOS 513



SHARK 564



CLAPTON 558



OPIUM 560



BALOUBET 562



PAGO 570



MARLEY 572



CONCRETE 578



DAXTER 576



BOWIE 580



FREDDY 586



MICHAEL 582



GINELLI 164



KOLANI 162



CARICO 584



JONES 590



LEVISTO 461



TIMBER 252



DEHLI 246



TRUMPET 166



CARL 592



DAKOTA 220



HOUSTON 594



LEVISTO 461



LAON 460



FRED 460



LIGARA 460



SANCHO 60



MARLEY

Tischleuchten

Table lamps · Lampes de table · Tafellampen · Sobremesas ·
Lampa da tavolo · Veioze · Pöytävalaisimet · Lampy stołowe · Masa lambaları



ARCOR 184



TANDORI 470



AGENTO 200



CANNES II 449



LYON 212



PARIS II 450



ANDREUS 220



MATS 514



WIM 515



PIET 515



ORLANDO 512



DAYTONA 512



NESTOR 542



NANDOR 454



HOSTEL 228



TEXEL 459



LIÈGE 458



EVA 408



DIALLO 224



NACHO 172



RUSTICA 196



GERRIT 508



TRADITIO 194



THUNDER 124



CAPITAL 165



LACAN 511



JANKO 242



TIMBER 240



ROTIN 244



HOOD 230



GOTHAM 234



NO. 5 236



LARA 254



JASMIN 261



LINDA 252



COSINUS 223



HOTEL 216



GARDA 224



ASTRID 250



BIRTE 248

TANDORI



Tischleuchten

Table lamps · Lampes de table · Tafellampen · Sobremesas ·
Lampa da tavolo · Veioze · Pöytävalaisimet · Lampy stołowe · Masa lambaları



ALICIA 154



VAPORE 132



FARO 140



ROBIN 160



PORTO 138



MIDAS 156



KINGSTON 136



HENK 538



DONNA 534



PURE 158



BERLIN 535



EMERALD 534



EDISON 170



JOOST 539



VENTURA 537



LUIS 541



SETA 540



ARY 540



BARONESS 90



COMPTON 78



RONDO 80



AZUR 102



DICAPO 44



LOOP 114



AMSTERDAM 516



ROTTERDAM 518



POLO 524



GRANDE 523



SWAN 524



LORIS 525



CALCIO 508



KOLIBRI 527



PRETO 526



NARCOS 513



SHARK 564



CONCRETE 578



FILIGRAN 515



PALO 512



PALO II 512



BALOUBET 562



TRUMPET 166



BERGAMO 506



MOSAIQUE 128



DAMIAN 64



FYNN 539



MORTEN 536



MONTI 536



TILL 540



DAVI 540



CRISTO 536



SYDNEY 104



OLYMPUS 116



CATOKI 118



CATOKI 118



PORTOFINO 108



RODERIC 521



RADO 520



KAZAN 510



VARIO 522



POLLY 527



LUPO 528



KIMI 530



FREDDY 586



JASPER 233



TAJO 532



PRONTO 533



FLEXO 533

Stehleuchten

Floor lamps · Lampadaires · Vloerlampen · Lámparas de pie ·
Piantane · Lampadare · Lattiavalaisimet · Lamy podłogowe · Lambaderler



VARESE 498



CANNES II 472



PARIS II 474



LYON 182

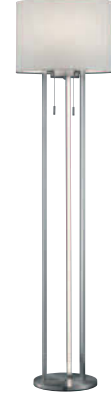

TANDORI 470



ARCOT 184



NESTOR 478



NANDOR 476



TEXEL 483



HOTEL 202



COSINUS 194



ROTIN 246



MERAN 186



HOSTEL 208



ANDREUS 198



TRACY 494



LINZ 482



GENT 484



GENT 481



LIÈGE 480



DEHLI 247



ANTWERP 485



NO. 5 246



CLAAS 476



HOTEL 202



HOOD 210



PEREZ 496



GOTHAM 244



JANKO 255

CLAAS



Stehleuchten

Floor lamps · Lampadaires · Vloerlampen · Lámparas de pie ·
Piantane · Lampadare · Lattiavalaisimet · Lampy podłogowe · Lambaderler



VAPORE 132



ALICIA 152



LANCE 488



CROSS 226



DIALLO 224



NACHO 228

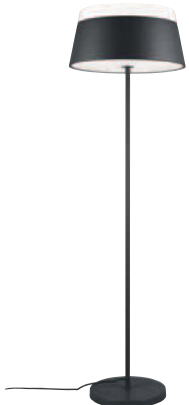

BARONESS 88



RONDO 80



AVUS 84



AZUR 102



TUCSON 96



SILAS 100



OAKLAND 72



QUEBEC 500



SPLIT 502



CHRIS 122



BALLOON 120



ARANGO 505



PORTOFINO 108



LOOP 14



CHRIS 122



FLORESTAN 492

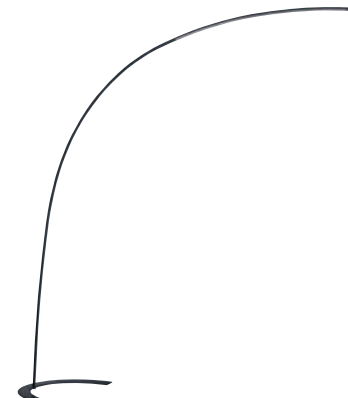

SHANGHAI 490

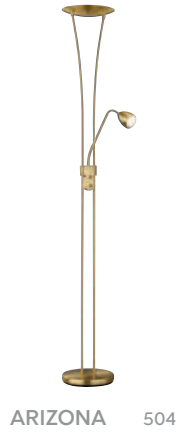
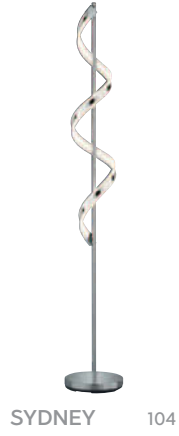

Stehleuchten

Floor lamps · Lampadaires · Vloerlampen · Lámparas de pie ·
Piantane · Lampadare · Lattiavalaisimet · Lampy podłogowe · Lambaderler



KAZAN 108



CALCIO 110



BERGAMO 482



AURORA II 480



VERONA 483



TIMBER 252



JASPER 233



ICARO 514



TRUMPET 166



FILIGRAN 515



PALO II 512



DICAPO 44



EDWARD 178



DAKOTA 176



NARCOS 533



ZIDANE 488



NARCOS 485



CONCRETE 560



LAGOS 530



SHARK 537



GINELLI 155



BALOUBET 545



FREDDY 557



PALO

512

VERONA







Intelligente Lichtsteuerung

Intelligent light control
Commande intelligente de l'éclairage
Intelligente lichtregeling
Control inteligente de la luz
Controllo della luce intelligente
Comandă inteligentă a luminii
Älykäs valaistuksen ohjaus
Inteligentna kontrola światła
Akıllı ışık kontrolü

Get your light connected.

TRIO Leuchten mit WiZ-Technologie ermöglichen ein faszinierendes und innovatives Lichtdesign, das sich vollkommen individuell steuern, programmieren und kontrollieren lässt.

Die smarte Lichtsteuerung liefert dabei unbegrenzte Möglichkeiten für jeden Anlass die gewünschte Atmosphäre zu kreieren - ob per App, Sprachsteuerung, Fernbedienung und den herkömmlichen Wandschalter.

TRIO luminaires with WiZ technology enable fascinating and innovative lighting settings that can be individually managed, programmed and controlled.

The smart lighting control provides unlimited possibilities to create the desired atmosphere for every occasion - whether via app, voice control, remote control and the conventional wall switch.

Les luminaires TRIO sont dotés de la technologie WiZ. Celle-ci permet une mise en scène fascinante et innovante. Chaque éclairage peut être géré, programmé et contrôlé individuellement.

Le contrôle d'éclairage intelligent offre d'immenses possibilités (ou d'inombrables possibilités). Il permet de créer des atmosphères différentes pour chaque occasion via l'application, le contrôle vocal, la télécommande ou l'interrupteur mural.

TRIO-armaturen met WiZ-technologie maken fascinerende en innovatieve instellingen van de verlichting mogelijk die afzonderlijk kunnen worden beheerd, geprogrammeerd en geregeld.

De slimme lichtregeling biedt onbeperkte mogelijkheden om de gewenste sfeer te creëren voor elke gelegenheid - of dit nu via de app, spraakbesturing, afstandsbediening en de conventionele wandschakelaar is.

Las luminarias TRIO con tecnología WiZ permiten configuraciones de iluminación fascinantes e innovadoras que se pueden gestionar, programar y controlar individualmente.

El control de iluminación inteligente ofrece ilimitadas posibilidades de crear la atmósfera deseada para cada ocasión- vía App, control de voz, control remoto e interruptor de pared convencional.

Gli apparecchi TRIO con tecnologia WiZ consentono impostazioni di illuminazione affascinanti e innovative che possono essere gestite, programmate e controllate individualmente.

Il controllo intelligente dell'illuminazione offre infinite possibilità di creare l'atmosfera desiderata per ogni occasione, tramite app, controllo vocale, telecomando e interruttore a muro convenzionale.

Corpurile de iluminat TRIO cu tehnologia WiZ permit setari inovative si fascinante care pot fi programate si controlate .

Controlul inteligent al iluminatului furnizeaza posibilitati nelimitate pentru a crea atmosfera dorita pentru fiecare ocazie - fie ca este prin aplicatie ,comanda vocala , telecomanda sau intrerupatorul conventional pe perete .

TRIO WiZ teknologialla varustetut valaisimet mahdollistavat lumaavan ja innovatiivisen valaistuksen jota voidaan yksilöllisesti hallinnoida, ohjelmoida ja käyttää.

Älyvalaistus mahdollistaa rajoittamattomat mahdollisuudet luoda erilaisia tunnelmatiloja jokaiseen tilanteeseen - joko appien, puhettunnistuksen, kaukosäätimen tai seinäkytkimen kautta.

Lampy TRIO w technologii WiZ umożliwiają fascynujące i innowacyjne projekty świetlne, które można doskonale sterować, programować i kontrolować w indywidualny sposób.

Inteligentne sterowanie światłem zapewnia przy tym nieograniczone możliwości kreowania pożądanej atmosfery na każdą okazję - czy to za pomocą aplikacji, sterowania głosem, pilota i konwencjonalnych przełączników ściennych.



Sensoren
Sensors



Sommer
Summer



Zeitpläne
Schedules



Warmweiß
Warm white



Tageslicht
Daylight



Momente
Moments



Party
Party



Sprachsteuerung
Voice control



Mojito
Mojito



FLEXIBLE

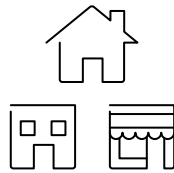

Mehrere Standorte

Kontrollieren und Steuern von mehreren Standorten gleichzeitig und von überall aus. Ob das eigene Zuhause oder die Ferienwohnung.

Multiple locations

Control and command multiple locations simultaneously and from anywhere. Whether your own home or your holiday home.

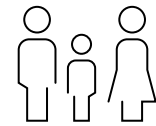

Mehrere Nutzer

Die Anzahl der Nutzer zur Steuerung der Leuchten kann individuell festgelegt werden.

Multiple user

The number of persons to control the lights can be set individually.



Cloud basiert

WiZ verbindet sich mit der Cloud, damit Vorlieben gespeichert, Wünsche geteilt und Updates automatisch generiert werden.

Cloud based

WiZ connects to the cloud to store preferences, share desires and generate updates automatically.



Mehrere Räume

Alle Leuchten können unterschiedlichen Räumen zugeordnet und präzise gesteuert werden – einzeln oder in Gruppen.

Several rooms

All lights can be assigned to different rooms and precisely controlled – individually or in groups.

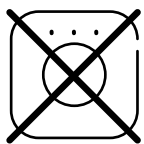

Keine zusätzliche Bridge erforderlich

Es wird keine zusätzliche Bridge oder Hub für die Steuerung der Leuchten benötigt.

No additional hub needed

There is no need for an additional bridge or hub to control the lights.

SMART



Wlan Technologie

WiZ nutzt Wlan-Technologie als sichere, unabhängige, kostengünstige und einfach zu installierende Funklösung.

WiFi technology

WiZ uses Wi-Fi technology as a secure, independent, affordable and easy-to-install wireless solution.

INNOVATIVE

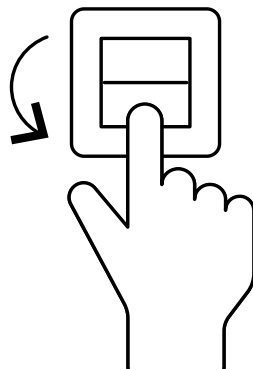

WiZ CLICK

Einfach und effektiv.
Zwei bevorzugte Lichtmodi können über den vorhandenen Lichtschalter bedient werden.

Simple and effective. Two preferred light modes can be operated via the existing light switch.

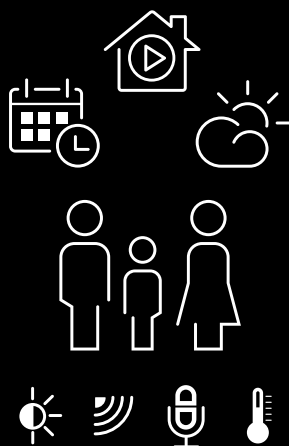

WiZ MAGIC

Steuerung der Leuchten über Zeitpläne, Sensoren oder einfache Sprachbefehle. Kompatibel mit Amazon Alexa und Google Home.

Control of the lights by time schedules, with sensors or by simple verbal commands. Compatible with Amazon Alexa and Google Home.

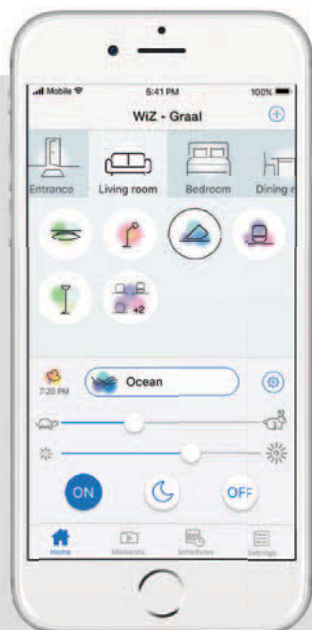

WiZ APP

Einfach und schnell installiert.
Volle Funktionalität und Flexibilität mit der WiZ App – erhältlich im App Store oder bei Google Play.

Easy and quick to install. Full functionality and flexibility with the WiZ App – available on the App Store or on Google Play.



WiZ MOTE

Steuerung über die Fernbedienung und Abspeichern von vier favorisierten Lichtmodi möglich.

Control via the remote control and possibility to save four favorite light modes.

DIMMEN DIMMING



64.000 **WEISSTÖNE**
64,000 **WHITES**



Einstellbare Lichtprogramme · Preset light modes



16 Millionen **FARBEN**
16 million **COLORS**



Dynamische Lichtprogramme · Dynamic light modes



30 Sekunden zur Installation · **30** seconds to install

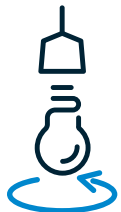

Die Lampe installieren
Install a lamp



Wählen Sie den „Koppeln“ Modus
Start pairing



3 x EIN / AUS
3 x ON/OFF



Die Lampe beginnt „blau“ zu blinken und
schaltet danach auf weiß
Light turns blue then goes white



Die Einstellungen sind nun gespeichert,
jeder kann zu Hause WiZ nutzen.
The settings are now saved!
Now everyone can use WiZ at your home.



„Alexa, schalte das Licht im Wohnzimmer ein.“

‘Alexa, turn on the light in the living room!’



„OK Google, mach die Lichter grün.“

‘OK Google, turn the lights green!’



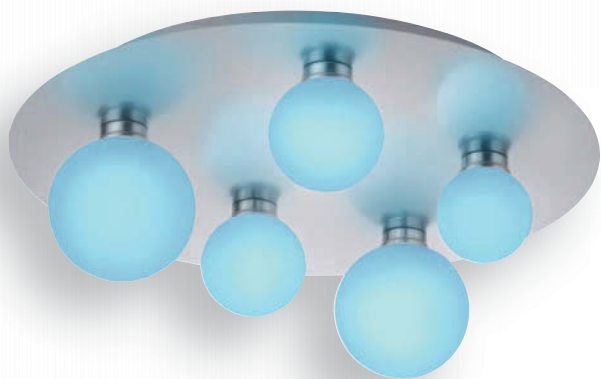

DICAPO

Nickel matt, Glas matt · nickel mat, mat glass ·
 nickel mat, verre mat · nikkel mat, mat glas · níquel mate, vidrio mate ·
 nichel opaco, vetro sabbiato · nichel mat, sticla mata · harjattu teräs, mattalasi ·
 nikiel mat, szkło matowane · mat nikel, mat cam



Ø 50 cm, ↑ 16,5 cm
 incl. 5 x RGBW-LED, 3 W
 5 x 300 lm, 3.000 - 5.000 K



650810507



↔ 95 x 12 cm, ↑ 150 cm
 incl. 5 x RGBW-LED, 3 W
 5 x 300 lm, 3.000 - 5.000 K



350810507



↑ 54 cm, ↔ 16 cm
 incl. 2 x RGBW-LED, 3 W
 2 x 300 lm, 3.000 - 5.000 K



550810207



↑ 153 cm, ↔ 21,5 cm
 incl. 4 x RGBW-LED, 3 W
 4 x 300 lm, 3.000 - 5.000 K



450810407



Ø 52,5 x 54 cm, ↑ 150 cm
incl. 6 x RGBW-LED, 3 W
6 x 300 lm, 3.000 - 5.000 K



350810607

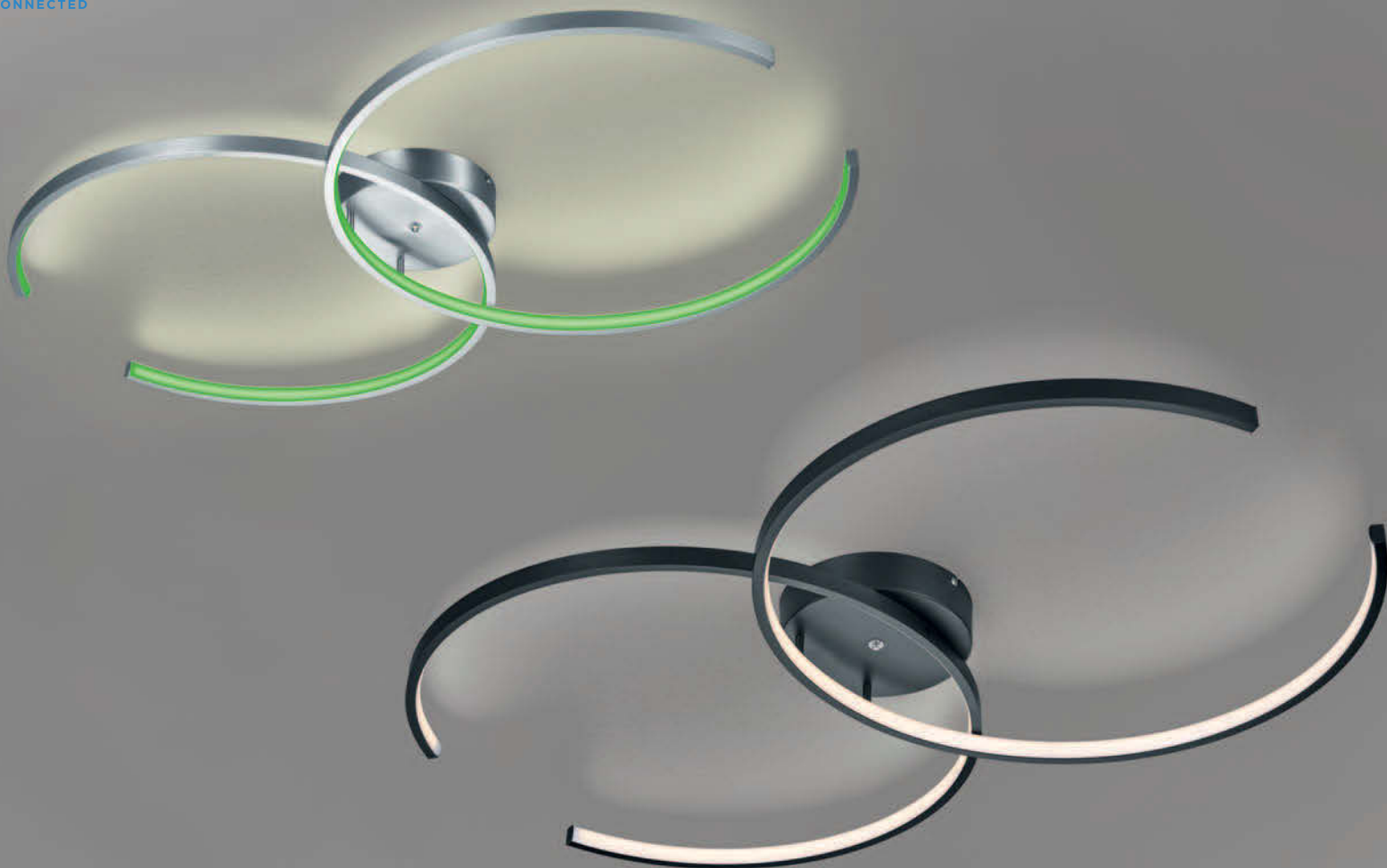

CITIZEN

Metall, Nickel matt oder schwarz matt · metal, nickel mat or black mat ·
 metale, nickel mat ou noir mat · metaal, nikkel mat of mat zwart · metal, níquel mate o estera negra ·
 metallo, nichel opaco o nero opaco · metal, nichel mat sau negru mat · metalli, harjattu teräs tai mattamusta ·
 metal, nikiel mat lub czarny mat · metal, mat nikel veya siyah mat



↔ 95 x 55 cm, ↑ 8 cm
 incl. 2 x RGBW-LED, 17 W
 max. 2 x 1.700 lm, 3.000 - 5.000 K



651110207
 651110232

07 Nickel matt · nickel mat
 32 schwarz matt · black mat





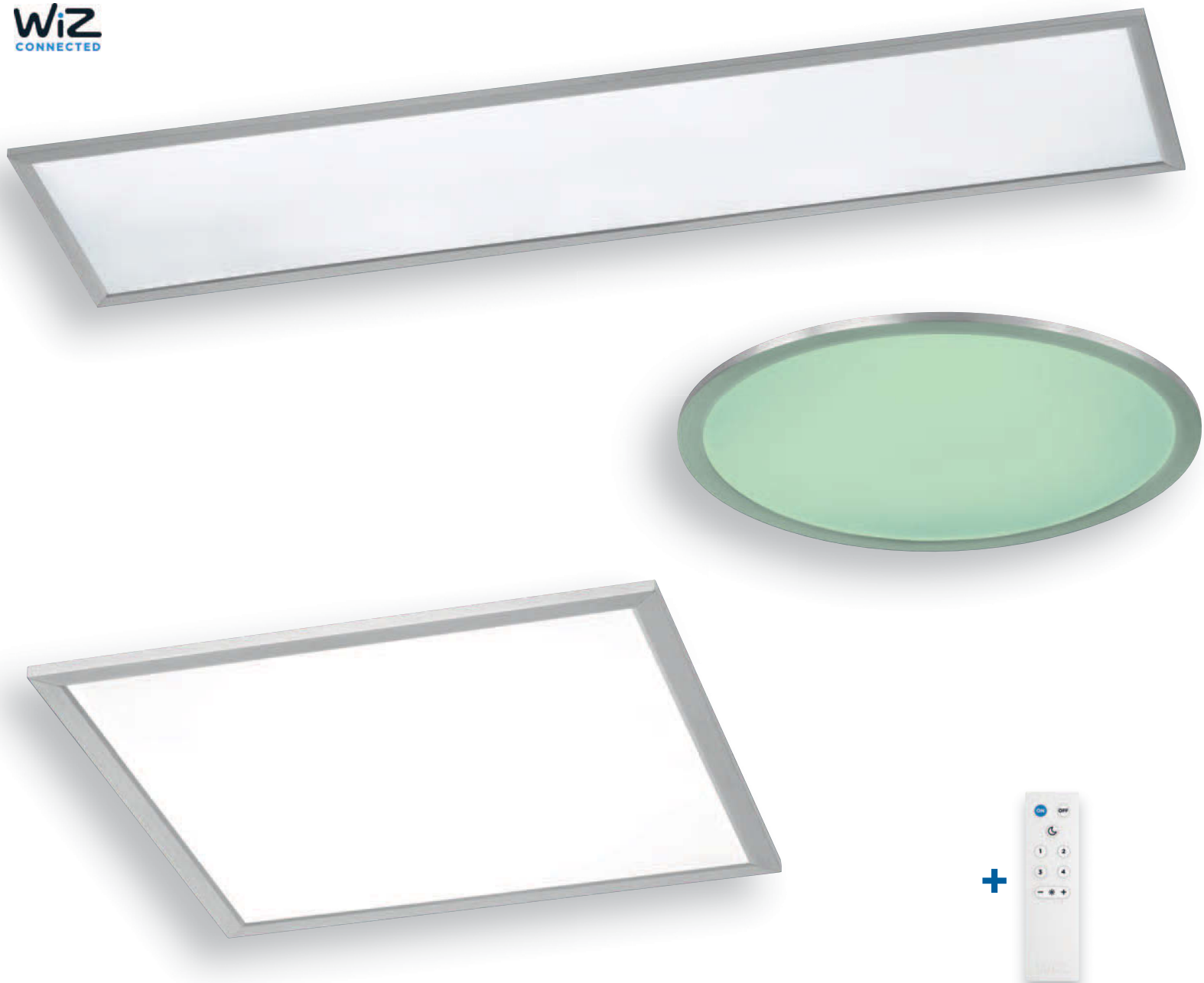

GRIFFIN

Nickel matt, Acryl · nickel mat, acryl ·
nickel mat, acryl · nikkell mat, acryl · níquel mate, acrílico · nichel opaco, acrilico ·
nichel mat, acrilicharjattu teräs, akryyli · nikiel mat, akryl · mat nikel, akrilik



Ø 30 cm, ↓ 5 cm
incl. SMD-LED, 15 W
1.500 lm, 3.000 - 5.500 K



657493007



Ø 40 cm, ↓ 5 cm
incl. SMD-LED, 20 W
2.000 lm, 3.000 - 5.500 K



657494007



Ø 60 cm, ↓ 5 cm
incl. SMD-LED, 36 W
3.600 lm, 3.000 - 5.500 K



657496007



↔ 30 x 30 cm, ↓ 5 cm
incl. SMD-LED, 15 W
1.500 lm, 3.000 - 5.500 K



657413007



↔ 40 x 40 cm, ↑ 5 cm
incl. SMD-LED, 20 W
2.000 lm, 3.000 - 5.500 K



657414007

↔ 60 x 60 cm, ↑ 5 cm
incl. SMD-LED, 36 W
3.600 lm, 3.000 - 5.500 K



657416007

↔ 110 x 30 cm, ↑ 5 cm
incl. SMD-LED, 36 W
3.600 lm, 3.000 - 5.500 K



657411107



Starlight effect

NALIDA

Acryl, weiß · acryl, white ·
acryl, blanc · acryl, wit · acrílico, blanco · acrílico, bianco ·
acrilic, alb · akryyli, valkoinen · akryl, biały · akrilik, beyaz



Ø 74 cm, ↓ 10 cm
incl. RGBW-LED, 40 W
max. 3.700 lm, 3.000 - 5.500 K



656090101

Starlight effect
Ø 74 cm, ↓ 10 cm
incl. RGBW-LED, 40 W
max. 3.700 lm, 3.000 - 5.500 K



656090100



MELBY

Nickel matt, Acryl · nickel mat, acryl ·
nickel mat, acryl · nikkell mat, acryl · níquel mate, acrílico ·
nichel opaco, acrílico · nichel mat, acrílico · harjattu teräs, akryyli ·
nikiel mat, akryl · mat nikel, akrilik



Direkte und indirekte Beleuchtung · up and down lighting ·
point lumineux en haut et en bas · lichtpunt boven en onder ·
luz de arriba y abajo · luce su e giù · sus și în jos lumina ·
ylös ja alas valoa · w górę iw dół światło · yukarı ve aşağı ışık



↔ max. 242 cm, ↓ 12 cm
incl. RGBW-LED, 23 W
max. 2.200 lm, 3.000 - 5.000 K



651210507



Starlight effect

IMARA

Acryl, weiß · acryl, white ·
acryl, blanc · acryl, wit · acrílico, blanco · acrilico, bianco ·
acrilic, alb · akryyli, valkoinen · akryl, biały · akrilik, beyaz



CHARLY

Acryl, weiß · acryl, white ·
acryl, blanc · acryl, wit · acrílico, blanco · acrilico, bianco ·
acrilic, alb · akryyli, valkoinen · akryl, biały · akrilik, beyaz



Starlight effect



↔ 110 x 30 cm, ↑ 7,7 cm
incl. RGBW-LED, 40 W
max. 3.700 lm, 3.000 - 5.500 K

Starlight effect
↔ 110 x 30 cm, ↑ 7,7 cm
incl. RGBW-LED, 40 W
max. 3.700 lm, 3.000 - 5.500 K

∅ 50 cm, ↑ 12 cm
incl. RGBW-LED, 27 W
max. 2.550 lm, 3.000 - 5.500 K

Starlight effect
∅ 50 cm, ↑ 12 cm
incl. RGBW-LED, 27 W
max. 2.550 lm, 3.000 - 5.500 K



658810101



658810100



656010101



656010100



PANTILON

Acryl, weiß · acryl, white ·
acryl, blanc · acryl, wit · acrílico, blanco ·
acrilico, bianco · acrilic, alb · akryyli, valkoinen ·
akryl, biały · akrilik, beyaz

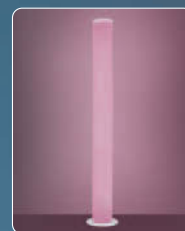
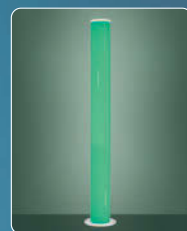
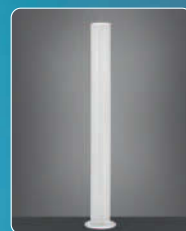

↑ 150 cm, Ø 24 cm
incl. SMD-LED, 22 W
2.200 lm, 3.000 - 6.000 K



451850101

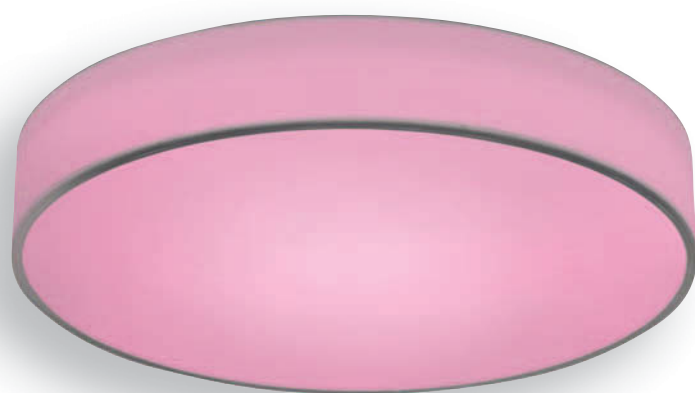

DIAMO

Stoff weiß · fabric white ·
tissu blanc · textiel wit · tela blanco · tessuto bianco ·
textil alb · tekstiili valkoinen · tkanina biały · kumaş beyaz



54



Ø 60 cm, ↑ 10 cm
incl. RGBW-LED, 36 W
max. 3.400 lm, 3.000 - 5.000 K



651914001

Ø 75 cm, ↑ 10 cm
incl. 1 x RGBW-LED, 45 W
max. 4.200 lm, 3.000 - 5.000 K



651915501



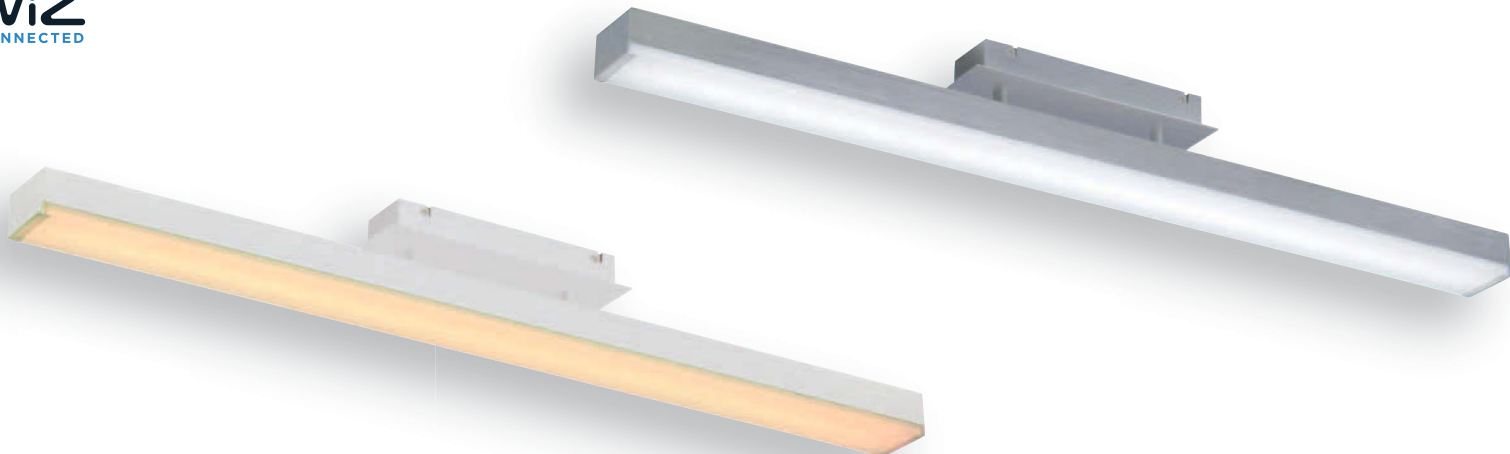

LIVARO

Nickel matt oder weiß matt · nickel mat or white mat ·
nickel mat ou blanc mat · nikkel mat of wit mat ·
níquel mate o estera blanca · nichel opaco o bianco opaco ·
nichel mat sau alb mat · harjattu teräs tai valkoinen matto ·
nikiel mat lub biały mat · mat nikel veya beyaz mat



↔ 100 x 8 cm, ↑ 12 cm
incl. RGBW-LED, 20 W
max. 2.000 lm, 3.000 - 5.000 K



658210107
658210131

↔ 100 x 8 cm, ↑ 150 cm
incl. RGBW-LED, 20 W
max. 2.000 lm, 3.000 - 5.000 K



358210107
358210131



07 Nickel matt · nickel mat
31 weiß matt · white mat





VISTA

Nickel matt oder weiß matt · nickel mat or white mat ·
nickel mat ou blanc mat · nikkell mat of wit mat ·
níquel mate o estera blanca · nichel opaco o bianco opaco ·
nichel mat sau alb mat · harjattu teräs tai valkoinen matto ·
nikiel mat lub biały mat · mat nikel veya beyaz mat



Ø 11 cm, 17,5 cm
incl. 2 x RGBW-LED, 3,8 W
2 x 380 lm, 3.000 - 5.000 K



255410207
255410231

07 Nickel matt · nickel mat
31 weiß matt · white mat

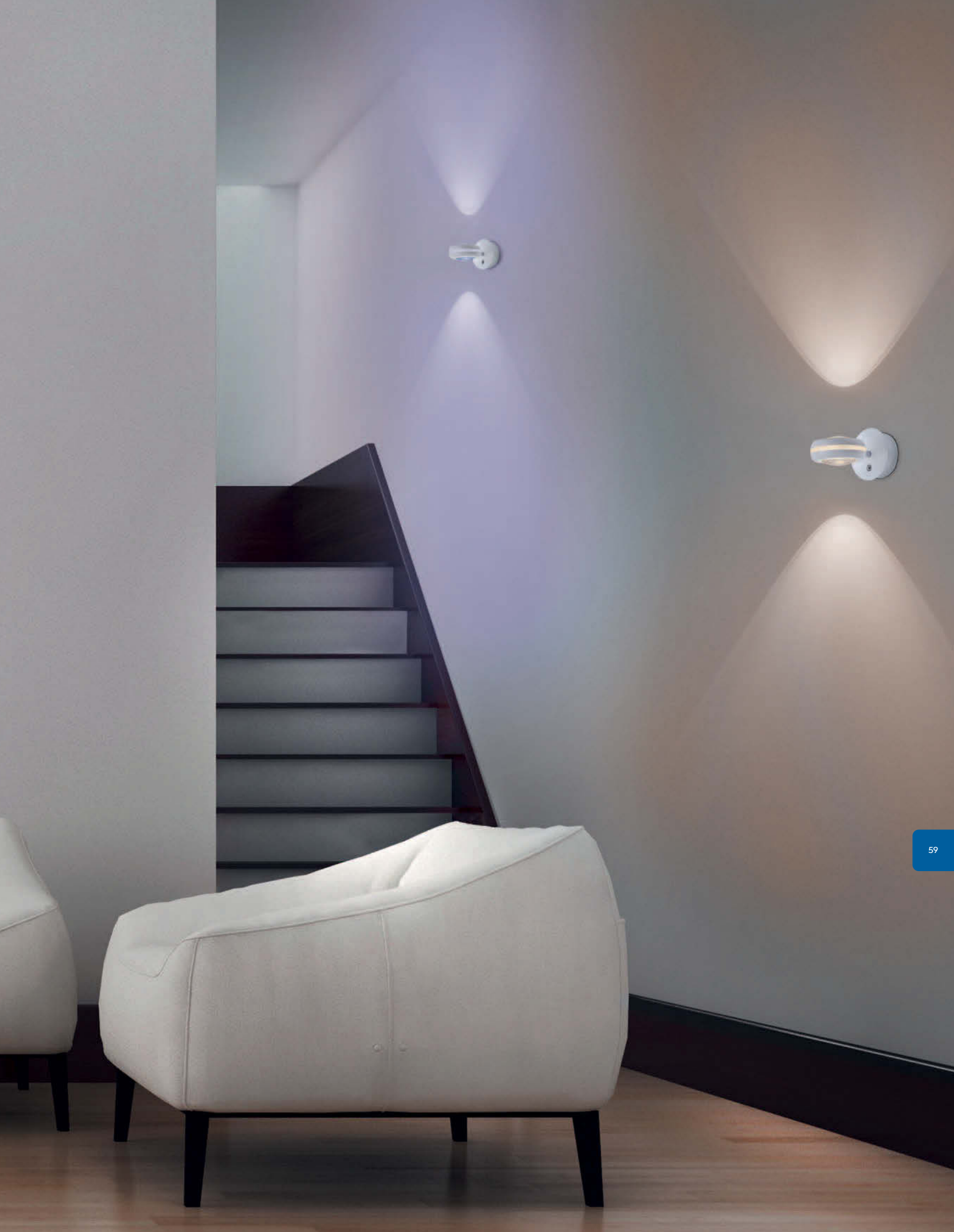



SANCHO

Metall, weiß matt oder schwarz matt · metal, white mat or black mat ·
metale, blanc mat ou noir mat · metaal, wit mat of mat zwart ·
metal, estera blanca o estera negra · metallo, bianco opaco o nero opaco ·
metal, alb mat sau negru mat · metalli, valkoinen matto tai musta matto ·
metal, biały mat lub czarny mat · metal, beyaz mat veya siyah mat



↑ 13 cm, ↔ 12 cm, √ 15 cm
incl. 2 x RGBW-LED, 3 W
2 x 300 lm, 3.000 - 5.000 K



250110231
250110232

↔ 32 x 11 cm, ↑ 12,5 cm
incl. 2 x RGBW-LED, 3 W
2 x 300 lm, 3.000 - 5.000 K



850110231
850110232

↔ 55 x 11 cm, ↑ 12,5 cm
incl. 4 x RGBW-LED, 3 W
4 x 300 lm, 3.000 - 5.000 K



850110431
850110432

Ø 25 cm, ↑ 12,5 cm
incl. 3 x RGBW-LED, 3 W
3 x 300 lm, 3.000 - 5.000 K



850190331
850190332



- 01 weiß matt · white mat
- 02 schwarz matt · black mat



GEMINI

Metall, weiß matt oder schwarz matt · metal, white mat or black mat ·
 metale, blanc mat ou noir mat · metaal, wit mat of mat zwart ·
 metal, estera blanca o estera negra · metallo, bianco opaco o nero opaco ·
 metal, alb mat sau negru mat · metalli, valkoinen matto tai musta matto ·
 metal, biały mat lub czarny mat · metal, beyaz mat veya siyah mat



↔ 13 x 13 cm, ↕ 14,5 cm
 incl. 1 x RGBW-LED, 3 W
 max. 300 lm, 3.000 - 5.000 K



850010131
 850010132

↔ 32 x 8 cm, ↕ 14,5 cm
 incl. 2 x RGBW-LED, 3 W
 max. 2 x 300 lm, 3.000 - 5.000 K



850010231
 850010232

↔ 43 x 8 cm, ↕ 14,5 cm
 incl. 3 x RGBW-LED, 3 W
 max. 3 x 300 lm, 3.000 - 5.000 K



850010331
 850010332

↔ 25 x 25 cm, ↕ 14,5 cm
 incl. 4 x RGBW-LED, 3 W
 max. 4 x 300 lm, 3.000 - 5.000 K



850010431
 850010432





DAMIAN

Nickel matt, Glas weiß matt · nickel mat, glass white mat ·
 nickel mat, verre blanc mat · nikkell mat, glas wit mat ·
 níquel mate, vidrio estera blanca · nichel opaco, vetro bianco opaco ·
 nichel mat, sticla alb mat · harjattu teräs, lasi mattavalkoinen ·
 nikiel mat, szkło biały mat · mat nikel, cam beyaz mat



Ø 30 cm, ↑ 29 cm
 incl. 1 x RGBW-LED E27, 11,5 W
 max. 806 lm, 2.200 - 6.500 K



551610107



Ø 30 cm, ↑ 150 cm
 incl. 1 x RGBW-LED E27, 11,5 W
 max. 806 lm, 2.200 - 6.500 K



351610107



Ø 45 cm, ↑ 150 cm
 incl. 1 x RGBW-LED E27, 11,5 W
 max. 806 lm, 2.200 - 6.500 K



351690107





TRISTAN

Metall weiß, Glas weiß matt · metal white, glass white mat ·
 metale blanc, verre blanc mat · metaal wit, glas wit mat · metal blanco, vidrio estera blanca ·
 metallo bianco, vetro bianco opaco · metal alb, sticla alb mat · metalli valkoinen, lasi mattavalkoinen ·
 metal biały, szkło biały mat · metal beyaz, cam beyaz mat

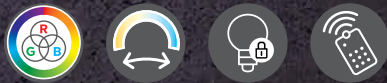

↔ 13 cm, ↑ 44 cm, ↗ 13 cm
 incl. 1 x RGBW-LED E27, 11,5 W
 max. 806 lm, 2.200 - 6.500 K



254700101



↑ 150 cm, Ø 23 cm
 incl. 1 x RGBW-LED E27, 11,5 W
 max. 806 lm, 2.200 - 6.500 K



354790101





64.000
WEISSTÖNE
64,000 **WHITES**



16 Millionen
FARBEN
16 million **COLORS**



wizconnected.com



↓ 109 mm, ↔ 56 mm
RGBW-LED E14, 7,5 W
max. 470 lm, 2.200 - 6.500 K
25.000 h



983-88



↓ 118 mm, ↔ 66 mm
RGBW-LED E27, 11,5 W
max. 806 lm, 2.200 - 6.500 K
25.000 h



987-88



↓ 73 mm, ↔ 50 mm
RGBW-LED GU10, 6,5 W
max. 360 lm, 2.200 - 6.500 K
25.000 h



956-88



NECTOR

Kunststoff, weiß · plastic, white ·
 plastique, blanc · kunststof, wit · plástico, blanco · plastica, bianco ·
 plastic, alb · muovi, valkoinen · plastik, biały · plastik, beyaz



IP44



Ø 30 cm, ↑ 25,5 cm
 incl. RGBW-LED, 8,5 W
 600 lm, 3.000 - 5.500 K



551753001

Ø 40 cm, ↑ 37 cm
 incl. RGBW-LED, 8,5 W
 600 lm, 3.000 - 5.500 K



551754001







Leuchtenfamilien & Kombinationen

Families & coordinates
Familles & coordonnés
Families & combinaties
Familias & coordinados
Famiglie & coordinati
Famillii & Coordonate
Tuoteperheet & yhdistettävät tuotteet
Rodzinne orawy & kombinacje
Aileler & Takımlar



OAKLAND

Metall, anthrazit · metal, anthracite ·
 metale, antracite · metaal, antraciet · metal, antracita · metallo, antracite ·
 metal, antracit · metalli, antrasiitti · metal, antracyt · metal, antrasit

LED SWITCHDIMMER



Ø 53 cm, ↑ 20 cm
 incl. SMD-LED, 40 W
 4.400 lm, 3.000 K



621710142



Ø 70 cm, ↑ 150 cm
 incl. SMD-LED, 52 W
 5.650 lm, 3.000 K



321710142



↑ 170 cm, Ø 45 cm
 incl. SMD-LED, 25 W
 2.750 lm, 3.000 K



421710142







OAKLAND

Metall, Nickel matt · metal, nickel mat ·
metale, nickel mat · metaal, nikkel mat · metal, níquel mate ·
metallo, nichel opaco · metal, nichel mat · metalli, harjattu teräs ·
metal, nikiel mat · metal, mat nikel

LED SWITCHDIMMER



Ø 53 cm, ↑ 20 cm
incl. SMD-LED, 40 W
4.400 lm, 3.000 K



621710107



Ø 70 cm, ↑ 150 cm
incl. SMD-LED, 52 W
5.650 lm, 3.000 K



321710107



↑ 170 cm, Ø 45 cm
incl. SMD-LED, 25 W
2.750 lm, 3.000 K



421710107

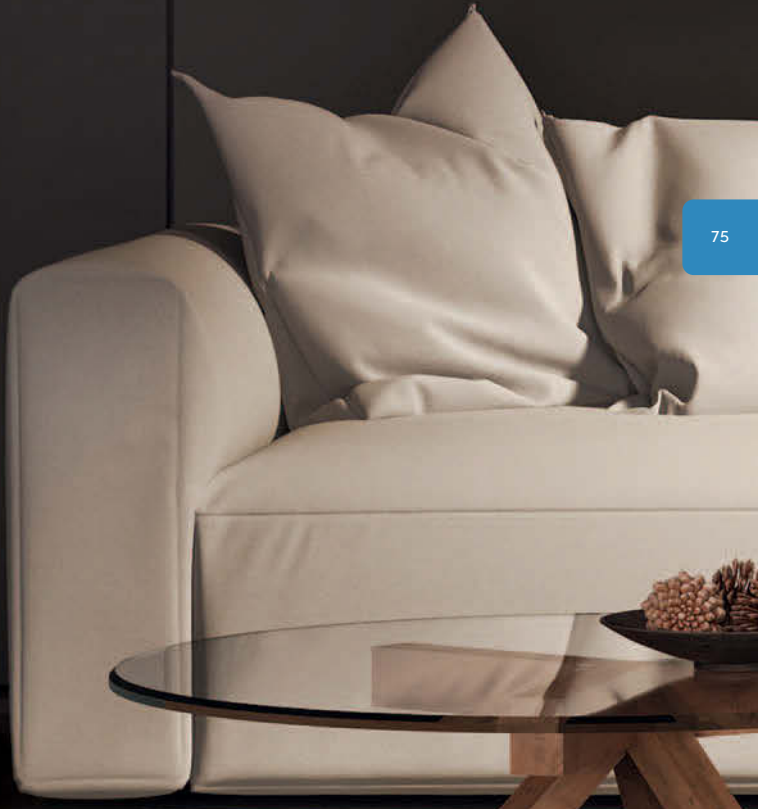
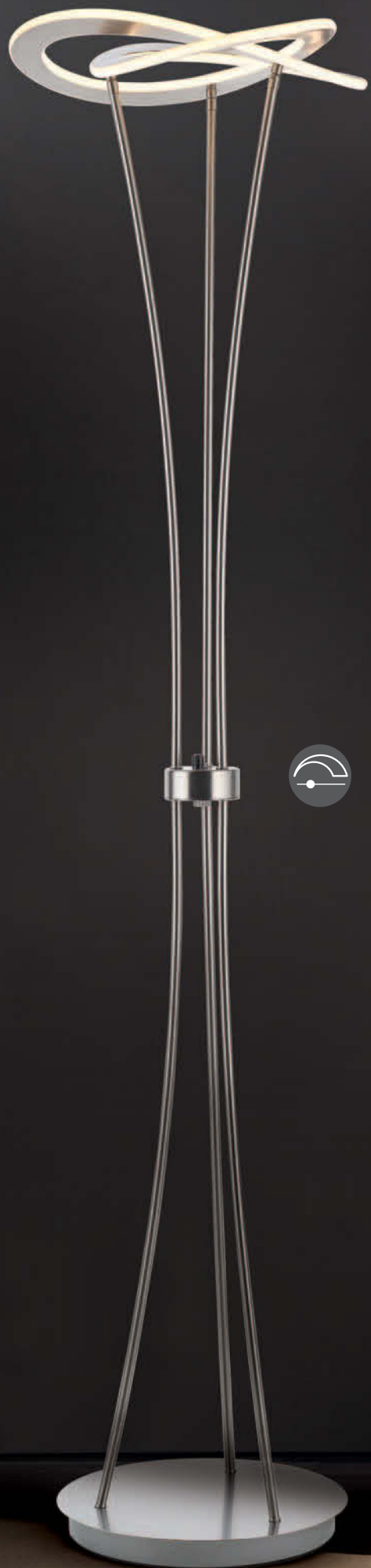



CARRERA

Metall, Aluminium gebürstet oder schwarz matt · metal, brushed aluminium or black mat ·
 metale, aluminium balayé ou noir mat · metaal, geborsteld aluminium of mat zwart ·
 metal, aluminio pulido o estera negra · metallo, alluminio spazzolato o nero opaco ·
 metal, aluminiu lucios sau negru mat · metalli, harjattu alumiini tai mattamusta ·
 metal, aluminium szczotkowane lub czarny mat · metal, alüminyum veya siyah mat

LED SWITCHDIMMER



Ø 45 cm, ↑ 22 cm
 incl. SMD-LED, 38 W
 4.400 lm, 3.000 K



625010105
 625010132



↑ 150 cm, Ø 55 cm
 incl. SMD-LED, 38 W
 4.400 lm, 3.000 K



325010105
 325010132



05 Aluminium gebürstet · brushed aluminium
32 schwarz matt · black mat



LED SWITCHDIMMER



COMPTON

Metall, Nickel matt oder anthrazit · metal, nickel mat or anthracite ·
metale, nickel mat ou antracite · metaal, nikkell mat of antraciet ·
metal, níquel mate o antracita · metallo, nichel opaco o antracite ·
metal, nichel mat sau antracit · metalli, harjattu teräs tai antrasiitti ·
metal, nikiel mat lub antracyt · metal, mat nikel veya antrasit



↑ 39 cm, Ø 36 cm
incl. SMD-LED, 19 W
2.100 lm, 3.000 K



521810207
521810242



Ø 50 cm, ↑ 150 cm
incl. SMD-LED, 45 W
5.000 lm, 3.000 K



321810307
321810342



07 Nickel matt · nickel mat
42 anthrazit · anthracite





LED SWITCHDIMMER

RONDO

Metall, schwarz matt · metal, black mat ·
 metale, noir mat · metaal, mat zwart · metal, estera negra · metallo, nero opaco ·
 metal, negru mat · metalli, mattamusta · metal, czarny mat · metal, siyah mat

80



↓ 150 cm, ↔ 30 cm
 incl. SMD-LED, 22 W
 1.950 lm, 3.000 K



322610232



↔ 110 x 30 cm, ↓ 150 cm
 incl. SMD-LED, 37 W
 3.300 lm, 3.000 K



322610432



↔ 97 x 34 cm, ↓ 5,5 cm
 incl. SMD-LED, 37 W
 3.300 lm, 3.000 K



622610432



↓ 45 cm, ↔ 21 cm
 incl. SMD-LED, 17 W
 1.500 lm, 3.000 K



522610332



↓ 115 cm, ↔ 47 cm
 incl. SMD-LED, 36 W
 3.200 lm, 3.000 K



422610532



LED SWITCHDIMMER



LED SWITCHDIMMER





LED SWITCHDIMMER

LED SWITCHDIMMER



RONDO

Metall, weiß matt · metal, white mat ·
 metale, blanc mat · metaal, wit mat ·
 metal, estera blanca · metallo, bianco opaco ·
 metal, alb mat · metalli, mattavalkoinen ·
 metal, biały mat · metal, beyaz mat



↓ 150 cm, ↔ 30 cm
 incl. SMD-LED, 22 W
 1.950 lm, 3.000 K



322610231



↔ 110 x 30 cm, ↓ 150 cm
 incl. SMD-LED, 37 W
 3.300 lm, 3.000 K

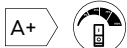

322610431



↔ 97 x 34 cm, ↓ 5,5 cm
 incl. SMD-LED, 37 W
 3.300 lm, 3.000 K



622610431



↓ 45 cm, ↔ 21 cm
 incl. SMD-LED, 17 W
 1.500 lm, 3.000 K



522610331



↓ 115 cm, ↔ 47 cm
 incl. SMD-LED, 36 W
 3.200 lm, 3.000 K



422610531



LED SWITCHDIMMER



AVUS

Nickel matt oder schwarz matt · nickel mat or black mat ·
 nickel mat ou noir mat · nikkell mat of mat zwart ·
 níquel mate o estera negra · nichel opaco o nero opaco ·
 nichel mat sau negru mat · harjattu teräs tai musta matto ·
 nikiel mat lub czarny mat · mat nikel veya siyah mat

LED SWITCHDIMMER



↔ 90 x 25 cm, ↑ 9 cm
 incl. SMD-LED, 35 W
 3.700 lm, 3.000 K



629010107
 629010132



↑ 150 cm, ↔ 110 cm
 incl. SMD-LED, 35 W
 3.700 lm, 3.000 K



329010107
 329010132



↑ 112 cm, ↔ 29 cm
 incl. SMD-LED, 35 W
 3.700 lm, 3.000 K



429010107
 429010132



07 Nickel matt · nickel mat
32 schwarz matt · black mat





LINCOLN

Metall, weiß matt · metal, white mat ·
 metale, blanc mat · metaal, wit mat · metal, estera blanca · metallo, bianco opaco ·
 metal, alb mat · metalli, mattavalkoinen · metal, biały mat · metal, beyaz mat

LED SWITCH DIMMER



↔ 49 x 30 cm, ↑ 10 cm
 incl. SMD-LED, 30 W
 2.400 lm, 3.000 K



670410231



∅ 50 cm, ↑ 12,8 cm
 incl. SMD-LED, 45 W
 3.600 lm, 3.000 K



670410331



↔ 85 x 48 cm, ↑ 150 cm
 incl. SMD-LED, 60 W
 4.800 lm, 3.000 K



370410231

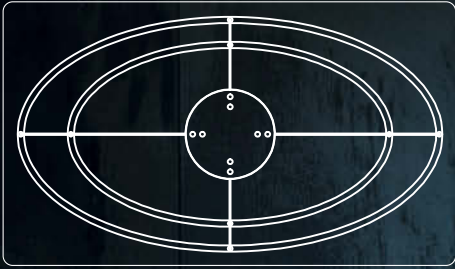

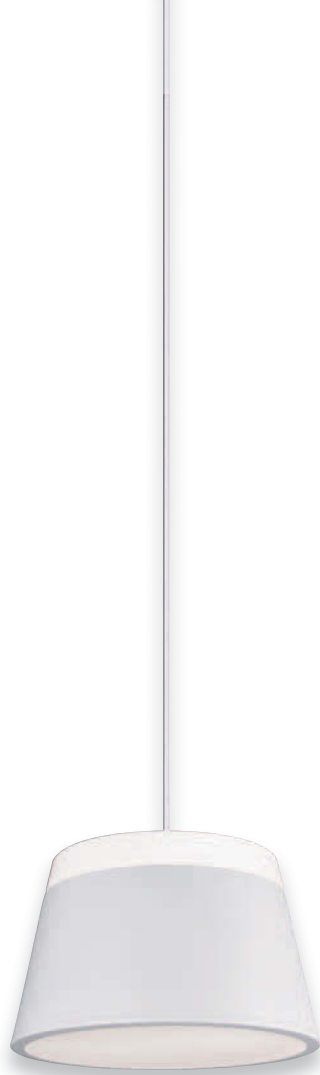

BARONESS

Metall, weiß matt oder anthrazit, Acryl weiß · metal, white mat or anthracite, acryl white ·
 metale, blanc mat ou antracite, acryl blanc · metaal, wit mat of antraciet, acryl wit ·
 metal, estera blanca o antracita, acrílico blanco · metallo, bianco opaco o antracite,
 acrilico bianco · metal, alb mat sau antracit, acrilic alb · metalli, mattavalkoinen tai
 antrasiitti, akryyli valkoinen · metal, biały mat lub antracyt, akryl biały · metal, beyaz
 mat veya antrasit, akrilik beyaz



88



↓ 150 cm, Ø 25 cm
 excl. 2 x E14, max. 15 W

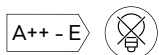

308900231
308900242



↓ 150 cm, Ø 45 cm
 excl. 3 x E27, max. 15 W

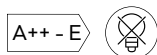

308900331
308900342



↓ 150 cm, Ø 45 cm
 excl. 3 x E27, max. 15 W



408900331
408900342



31 weiß matt · white mat
42 anthrazit · anthracite





BARONESS

Metall, weiß matt oder anthrazit, Acryl weiß · metal, white mat or anthracite, acryl wit ·
 metale, blanc mat ou antracite, acryl blanc · metaal, wit mat of antraciet, acryl wit ·
 metal, estera blanca o antracita, acrílico blanco · metallo, bianco opaco o antracite, acrilico bianco ·
 metal, alb mat sau antracit, acrilic alb · metalli, mattavalkoinen tai antrasiitti, akryyli valkoinen ·
 metal, biały mat lub antracyt, akryl biały · metal, beyaz mat veya antrasit, akrilik beyaz

90



∅ 45 cm, ↑ 23 cm
 excl. 3 x E27, max. 15 W

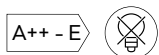

608900331
 608900342



↑ 45 cm, ∅ 25 cm
 excl. 2 x E14, max. 15 W



508900231
 508900242



↔ 105 cm, ↑ 150 cm, ∅ 25 cm
 excl. 6 x E14, max. 15 W

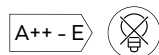

308900631
 308900642



31 weiß matt · white mat
 42 anthrazit · anthracite







32



31

ZANDOR

Metall, weiß matt oder schwarz matt, Acryl · metal, white mat or black mat, acryl ·
 metale, blanc mat ou noir mat, acryl · metaal, wit mat of mat zwart, acryl ·
 metal, estera blanca o estera negra, acrílico · metallo, bianco opaco o nero opaco, acrilico ·
 metal, alb mat sau negru mat, acrilic · metalli, mattavalkoinen tai mattamusta, akryyli ·
 metal, biały mat lub czarny mat, akryl · metal, beyaz mat veya siyah mat, akrilik



Ø 50 cm, ↑ 150 cm
 excl. 3 x E27, max. 25 W

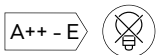

303500331
 303500332



Ø 40 cm, ↑ 15 cm
 excl. 3 x E27, max. 25 W

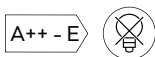

603500331
 603500332



↔ 40 x 13 cm, ↗ 6
 incl. 1 x SMD-LED, 13 W
 1.000 lm, 3.000 K



223510231
 223510232



↔ 18 x 13 cm, ↗ 6 cm
 incl. 1 x SMD-LED, 6,5 W
 500 lm, 3.000 K



223510131
 223510132



31 weiß matt · white mat
 32 schwarz matt · black mat





BARON

Metall, weiß matt oder schwarz matt, Acryl · metal, white mat or black mat, acryl ·
metale, blanc mat ou noir mat, acryl · metaal, wit mat of mat zwart, acryl ·
metal, estera blanca o estera negra, acrílico · metallo, bianco opaco o nero opaco, acrilico ·
metal, alb mat sau negru mat, acrilic · metalli, mattavalkoinen tai mattamusta, akryyli ·
metal, biały mat lub czarny mat, akryl · metal, beyaz mat veya siyah mat, akrilik

94



Ø 52 cm, ↑ 24 cm
excl. 4 x E27, max. 40 W

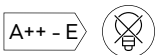

609800431
609800432



Ø 52 cm, ↑ 150 cm
excl. 4 x E27, max. 40 W

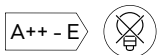

309800431
309800432



31 weiß matt · white mat
32 schwarz matt · black mat





TUCSON

Metall, weiß matt · metal, white mat ·
 metale, blanc mat · metaal, wit mat · metal, estera blanca ·
 metallo, bianco opaco · metal, alb mat · metalli, valkoinen matto ·
 metal, biały mat · metal, beyaz mat

LED SWITCHDIMMER



↔ 104 x 42 cm, ↑ 8,5 cm
 incl. SMD-LED, 35 W
 3.300 lm, 3.000 K

↔ 70 x 30 cm, ↑ 150 cm
 incl. SMD-LED, 26 W
 2.200 lm, 3.000 K

↑ 160 cm, ↔ 44 cm
 incl. SMD-LED, 44 W
 3.750 lm, 3.000 K



672610331



372610331



472610531



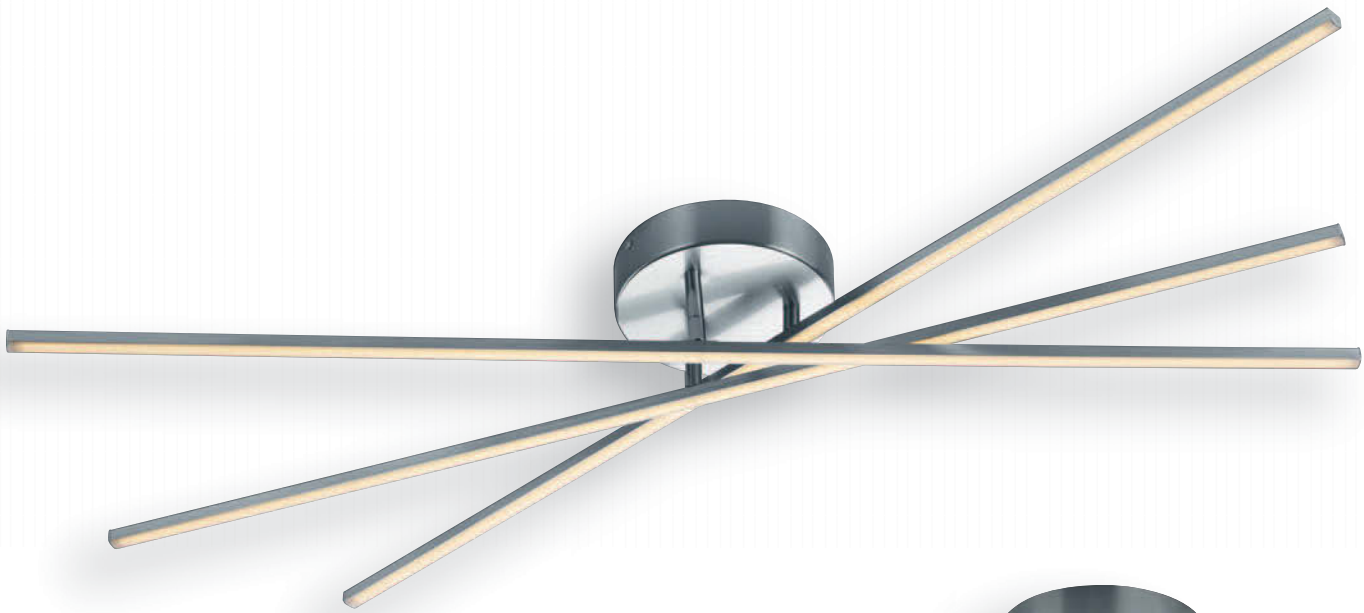

TIRIAC

Nickel matt oder weiß matt · nickel mat or white mat ·
 nickel mat ou blanc mat · nikkell mat of wit mat ·
 níquel mate o estera blanca · nichel opaco o bianco opaco ·
 nichel mat sau alb mat · harjattu teräs tai valkoinen matto ·
 nikiel mat lub biały mat · mat nikel veya beyaz mat

LED SWITCHDIMMER

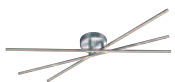
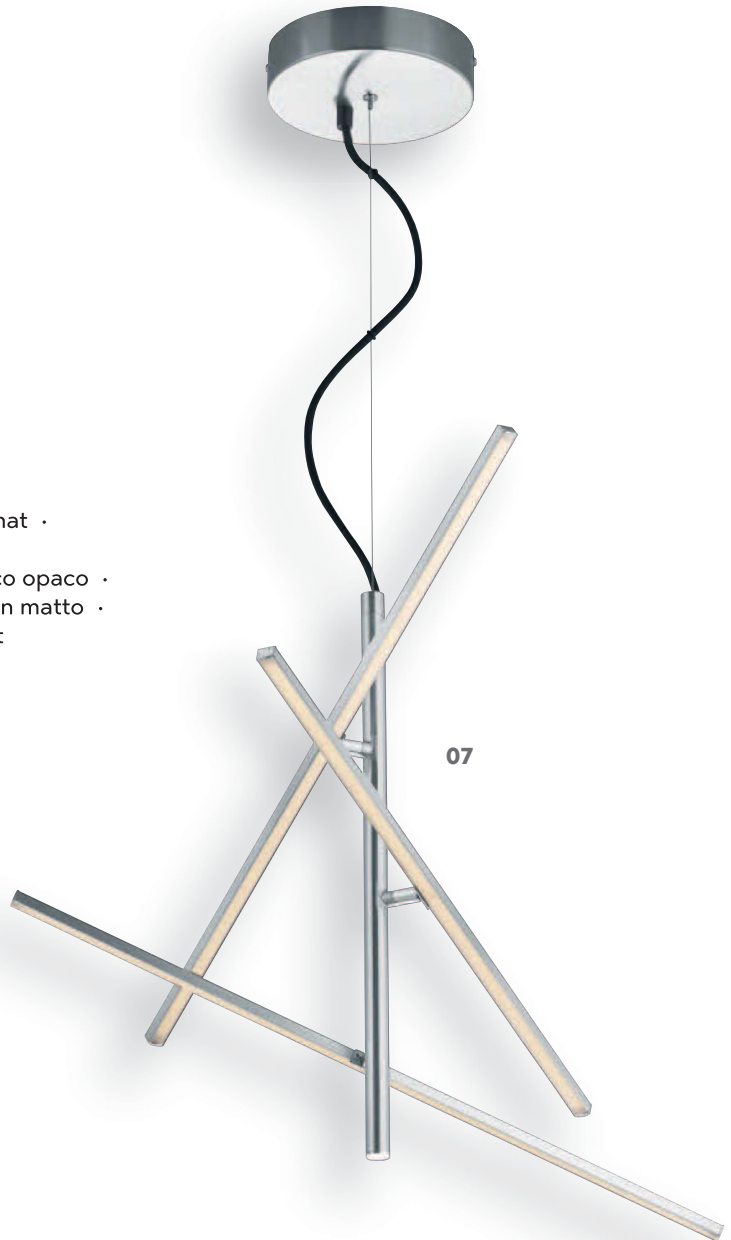

↔ 100 cm, ↓ 12 cm
 incl. 3 x SMD, 8,5 W
 3 x 950 lm, 3.000 K

↔ 60 cm, ↓ 150 cm
 incl. 3 x SMD, 7,5 W
 3 x 830 lm, 3.000 K

↔ 100 cm, ↓ 150 cm
 incl. 3 x SMD, 8,5 W
 3 x 950 lm, 3.000 K



671610307
 671610331

371690307
 371690331

371610307
 371610331



07 Nickel matt · nickel mat
31 weiß matt · white mat



31



SILAS

Aluminium gebürstet · brushed aluminium ·
aluminium balayé · geborsteld aluminium · aluminio pulido ·
alluminio spazzolato · aluminiu lucios · harjattu alumiini ·
aluminium szczotkowane · alüminyum

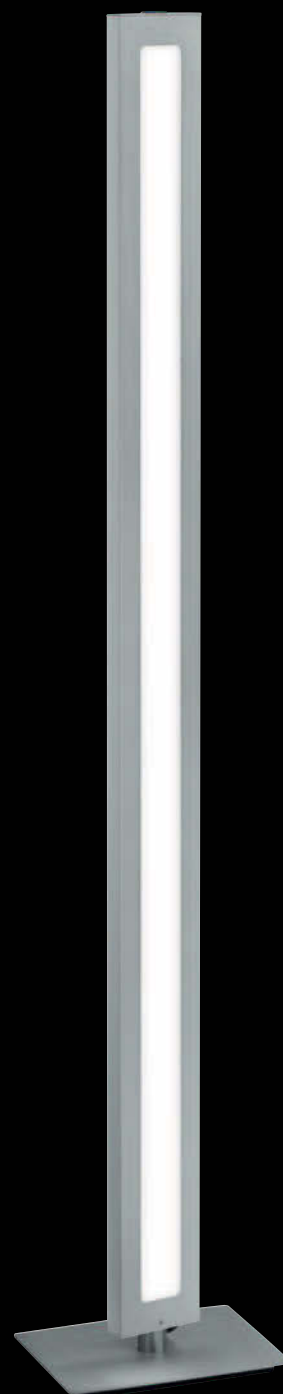

100



↔ 115 x 8 cm, ↑ 120 cm
incl. SMD-LED, 45 W
4.500 lm, 3.000 K



372294505



↔ 80 x 8 cm, ↑ 6 cm
incl. SMD-LED, 24 W
2.400 lm, 3.000 K



672212405



↔ 20 x 15 cm, ↑ 116 cm
incl. SMD-LED, 20 W
1.800 lm, 3.000 K



472290105



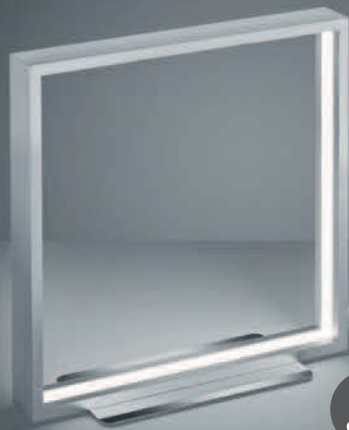

↔ 114 x 30 cm, ↑ 150 cm, ↗ 6 cm
incl. SMD-LED, 30 W
3.000 lm, 3.000 K



379910105



↑ 30 x 4 cm, ↔ 30 cm
incl. SMD-LED, 9 W
800 lm, 3.000 K



579910105

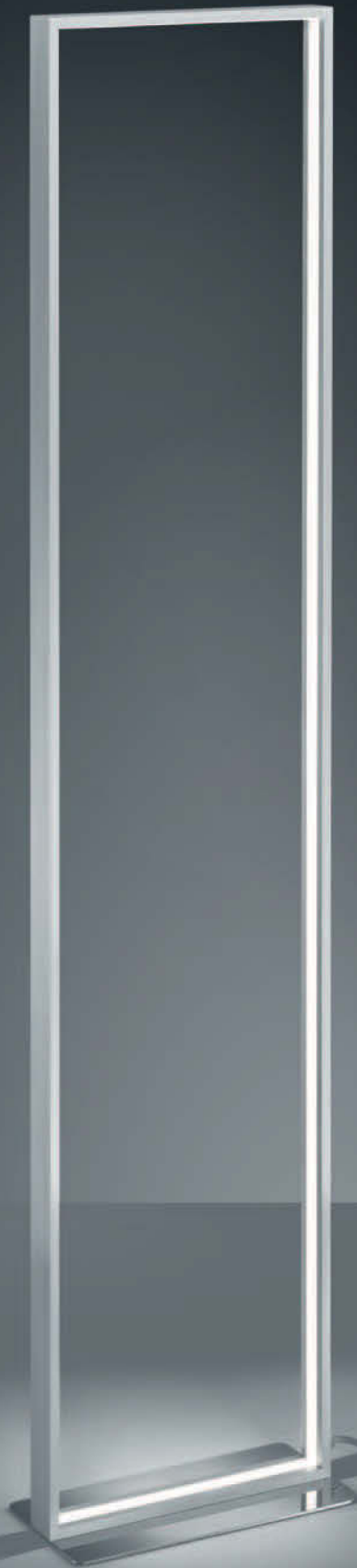

↑ 141 cm, ↔ 30 cm
incl. SMD-LED, 26 W
2.300 lm, 3.000 K



479910105



AZUR

Aluminium gebürstet, chrom · brushed aluminium, chrome ·
aluminium balayé, chrome · geborsteld aluminium, chroom · aluminio pulido, cromo ·
alluminio spazzolato, cromo · aluminiu lucios, crom · harjattu alumiini, kromi ·
aluminium szczotkowane, chrom · alüminyum, krom

LED SWITCHDIMMER



SYDNEY

chrom, Acryl · chrome, acryl ·
 chrome, acryl · chroom, acryl · cromo, acrílico · cromo, acrilico ·
 crom, acrylic · kromi, akryyli · chrom, akryl · krom, akrilik



↔ 103 cm, ↓ 80 - 130 cm
 incl. SMD-LED, 20 W
 1.800 lm, 3.000 K

↔ 103 cm, ↓ 27 cm
 incl. SMD-LED, 20 W
 1.800 lm, 3.000 K

↓ 63 cm, Ø 20 cm
 incl. SMD-LED, 14,5 W
 1.300 lm, 3.000 K

↓ 162 cm, Ø 25 cm
 incl. SMD-LED, 20 W
 1.800 lm, 3.000 K



372910106

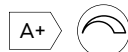

672910106



572910106



472910106





MARIUS

Aluminium gebürstet, chrom · brushed aluminium, chrome · aluminium balayé, chrome · geborsteld aluminium, chroom · aluminio pulido, cromo · alluminio spazzolato, cromo · aluminiu lucios, crom · harjattu alumiini, kromi · aluminium szczotkowane, chrom · alüminyum, krom



↓ 42 x 10 cm, ↗ 9 cm
incl. 1 x SMD-LED, 10 W
900 lm, 3.000 K



274191005



↓ 132 cm, ↔ 15 x 22 cm
incl. 1 x SMD-LED, 25 W
2.300 lm, 3.000 K



474112505



↔ 100 x 3,5 cm, ↓ 150 cm
incl. 1 x SMD-LED, 25 W
2.300 lm, 3.000 K



374112505







PORTOFINO

chrom, Acryl · chrome, acryl ·
chrome, acryl · chroom, acryl · cromo, acrílico · cromo, acrílico ·
crom, acrílic · kromi, akryyli · chrom, akryl · krom, akrilik



↔ 11 cm, ↑ 83 cm, ↗ 28 cm
incl. 2 x SMD-LED, 8 W
2 x 800 lm, 3.000 K



276370206



↑ 85 cm, Ø 16 cm
incl. 2 x SMD-LED, 8 W
2 x 800 lm, 3.000 K



576390206



↑ 155 cm, Ø 21 cm
incl. 2 x SMD-LED, 12 W
2 x 1.200 lm, 3.000 K



476310206

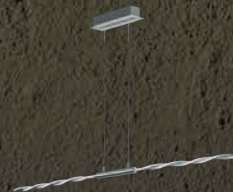

↔ 149 cm, ↑ 150 cm
incl. 4 x SMD-LED, 7 W
4 x 700 lm, 3.000 K



376310406



LED SWITCHDIMMER

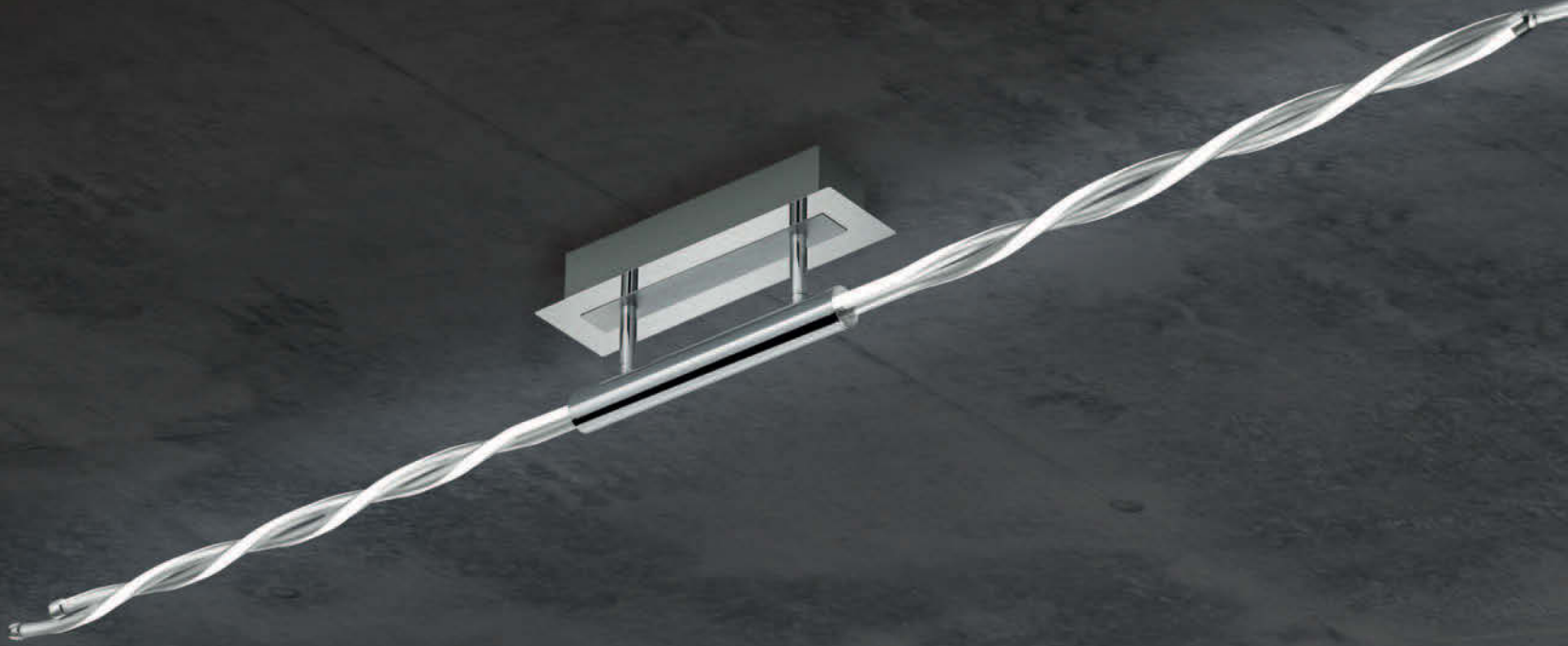

↔ 149 cm, ↑ 14 cm
incl. 4 x SMD-LED, 7 W
4 x 700 lm, 3.000 K



676310206



↑ 23 cm, Ø 85 cm
incl. 4 x SMD-LED, 4,1 W, 4 x 410 lm
incl. 4 x SMD-LED, 2,8 W, 4 x 280 lm
3.000 K



676310806



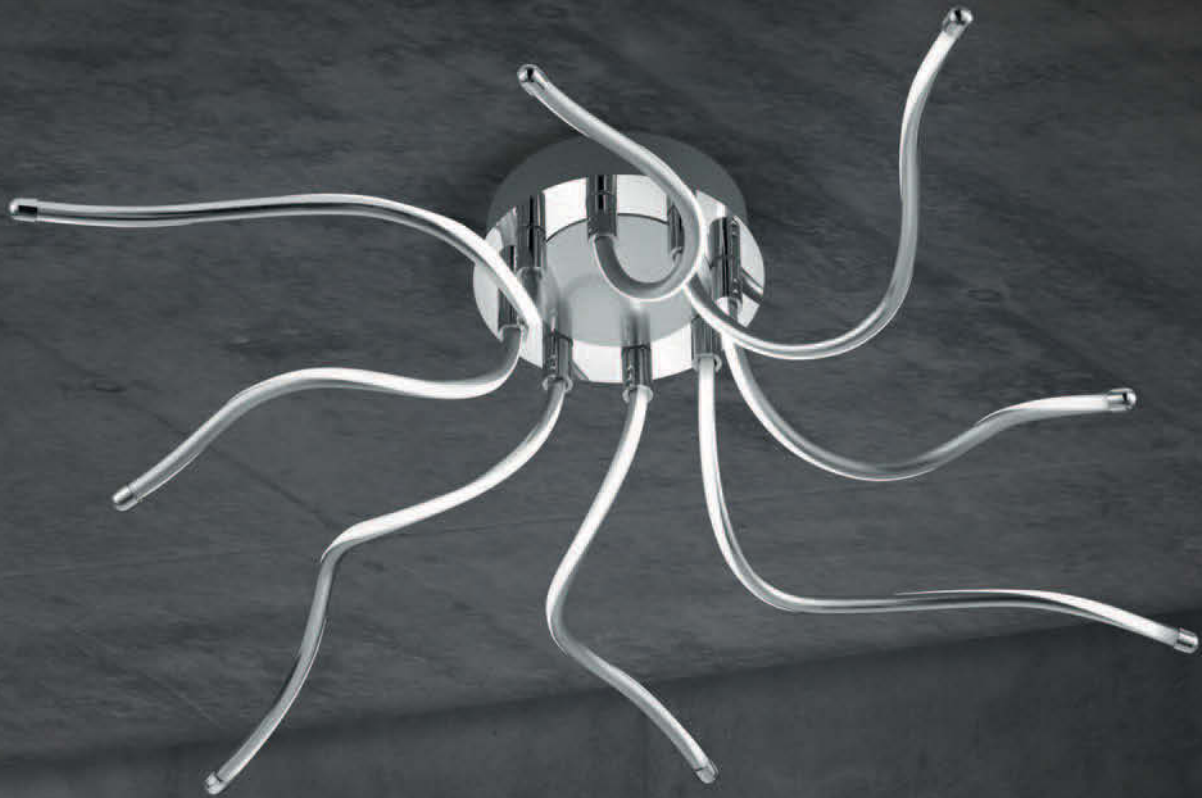

PORTOFINO

chrom, Acryl · chrome, acryl ·
chrome, acryl · chroom, acryl · cromo, acrílico · cromo, acrílico ·
crom, acrílic · kromi, akryyli · chrom, akryl · krom, akrilik

LED SWITCHDIMMER





MESSINA

Nickel matt / Aluminium gebürstet, Acryl · nickel mat / brushed aluminium, acryl ·
 nickel mat / aluminium balayé, acryl · nikkell mat / geborsteld aluminium, acryl ·
 níquel mate / aluminio pulido, acrílico · nichel opaco / alluminio spazzolato, acrílico ·
 nichel mat / aluminiu lucios, acrílic · harjattu teräs / harjattu alumiini, akryyli ·
 nikiel mat / aluminium szczotkowane, akryl · mat nikel / alüminyum, akrilik



↔ 100 x 22 cm, ↑ 29 cm
 incl. SMD-LED, 24,3 W
 2.200 lm, 2.700 K



623012407

↔ 100 x 22 cm, ↑ 150 cm
 incl. SMD-LED, 24,3 W
 2.200 lm, 2.700 K



323012407



LOOP

Nickel matt · nickel mat ·
nickel mat · nikkell mat · níquel mate · nichel opaco ·
nichel mat · harjattu teräs · nikiel mat · mat nikel



↔ 117 x 15 cm, ↓ 150 cm
incl. 3 x SMD-LED, 9 W
3 x 850 lm, 3.000 + 5.000 K



379890307



↓ 57 cm, Ø 16 cm
incl. 3 x SMD-LED, 4,5 W
3 x 300 lm, 3.000 + 5.000 K



579890307



↓ 138 cm, Ø 23 cm
incl. 3 x SMD-LED, 9 W
3 x 850 lm, 3.000 + 5.000 K



479890307



LED SWITCHDIMMER

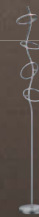

↔ 16,5 cm, ↑ 18 cm, ↗ 18,5 cm
incl. 1 x SMD-LED, 4,2 W
450 lm, 3.000 K

∅ 54 cm, ↓ 26,5 cm
incl. 6 x SMD-LED, 4,2 W
6 x 450 lm, 3.000 K

↔ 115 x 17,5 cm, ↓ 150 cm
incl. 6 x SMD-LED, 4,2 W
6 x 450 lm, 3.000 K

↓ 60 cm, ↔ 17,5 cm,
incl. 2 x SMD-LED, 4,2 W
2 x 450 lm, 3.000 K

↑ 165 cm, ↔ 21 cm
incl. 4 x SMD-LED, 4,2 W
4 x 450 lm, 3.000 K



270970106



670910606



370910606



570990206



470910406



LED SWITCHDIMMER

OLYMPUS

chrom, Aluminium · chrome, aluminium ·
chrome, aluminium · chroom, aluminium ·
cromo, aluminio · cromo, alluminio · crom, aluminu ·
kromi, alumiini · chrom, aluminium · krom, alüminyum

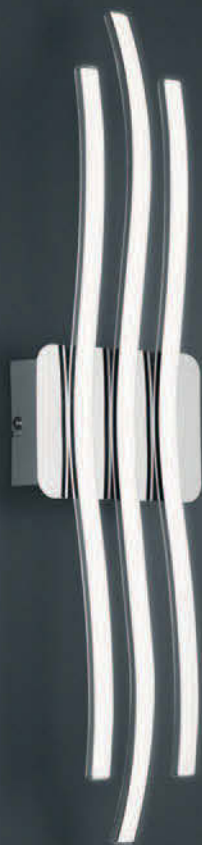

CATOKI

chrom, Acryl · chrome, acryl ·
chrome, acryl · chroom, acryl · cromo, acrílico ·
cromo, acrílico · crom, acrílic · kromi, akryyli ·
chrom, akryl · krom, akrilik



118



↔ 110 x 16 cm, ↑ 11 cm
incl. SMD-LED, 32 W
3.000 lm, 3.000 K



676413606



↔ 60 x 15,5 cm, ↑ 6 cm
incl. SMD-LED, 24 W
2.200 lm, 3.000 K



676412406



↑ 35 cm, Ø 12,5 cm
incl. SMD-LED, 6 W
600 lm, 3.000 K



576410806

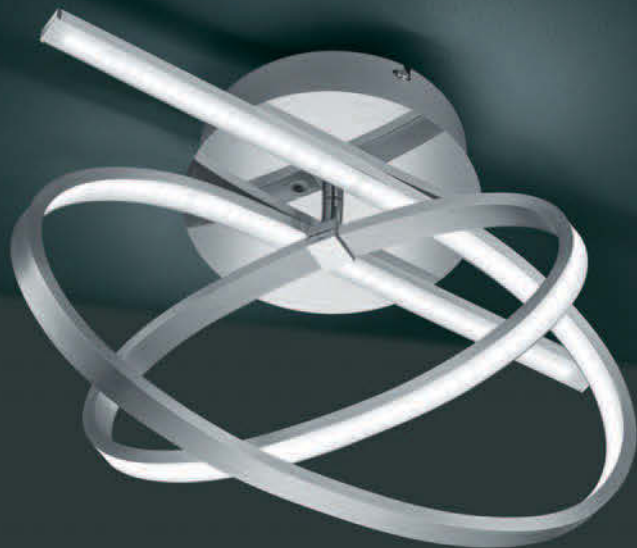

CORONADO

Aluminium gebürstet, chrom · brushed aluminium, chrome ·
 aluminium balayé, chrome · geborsteld aluminium, chrom ·
 aluminio pulido, cromo · alluminio spazzolato, cromo ·
 aluminium lucios, crom · harjattu alumiini, kromi ·
 aluminium szczotkowane, chrom · alüminyum, krom



3.000 K

4.400 K

6.700 K



↔ 42 x 32 cm, ↓ 27 cm
 incl. SMD-LED, 30 W
 2.200 lm, 3.000 + 4.400 + 6.700 K

↔ 42 x 32 cm, ↓ 150 cm
 incl. SMD-LED, 30 W
 2.200 lm, 3.000 + 4.400 + 6.700 K



674910106



374910106



Ø 30 cm, ↑ 150 cm
incl. SMD-LED, 30 W
2.650 lm, 3.000 K

↑ 180 cm, ↔ 65 cm
incl. SMD-LED, 30 W
2.650 lm, 3.000 K



376110106
376110131

476110106

06 chrom · chrome
31 weiß matt · white mat

BALLOON

chrom oder weiß matt · chrome or white mat ·
chrome ou blanc mat · chrom of wit mat · cromo o estera blanca ·
cromo o bianco opaco · crom sau alb mat · kromi tai valkoinen matto ·
chrom lub biały mat · krom veya beyaz mat

LED SWITCHDIMMER



LED SWITCHDIMMER

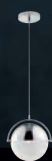

Ø 25 cm, ↑ 150 cm
incl. SMD-LED, 22 W
2.000 lm, 3.000 K



378310106



↑ 180 cm, ↗ 52 cm
incl. 1 x SMD-LED, 22 W , 2.000 lm, 3.000 K
incl. 1 x SMD-LED, 3,8 W , 350 lm, 3.000 K



478310206

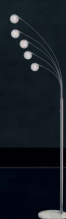

↑ 200 cm, ↗ 61 cm
incl. 5 x SMD-LED, 3,8 W
5 x 350 lm, 3.000 K



478310506

CHRIS

chrom, Acryl mit Kristalleffekt · chrome, broken glass optic ·
chrome, optique verre pilé · chroom, gebroken glas optiek · cromo, efecto cristal roto ·
cromo, effetto ottico vetro rotto · crom, aspect de sticla sparta · kromi, lasi efekti optiikka ·
chrom, optyczne rozbite szkło · krom, çatlatma cam





THUNDER

Aluminiumgeflecht · aluminium meshwork ·
maillage aluminium · aluminium vlechtwerk ·
malla de aluminio · reticolo alluminio ·
impletitura aluminu · alumiiniverkko ·
aluminium koronka · alüminyum örgü



Ø 20 cm
incl. SMD-LED, 4 W
370 lm, 3.000 K



525112005



Ø 30 cm
incl. SMD-LED, 8 W
650 lm, 3.000 K



525113005

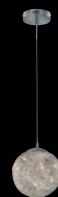

Ø 30 cm, ↑ 150 cm
incl. SMD-LED, 8 W
650 lm, 3.000 K



325113005



Ø 40 cm, ↑ 150 cm
incl. SMD-LED, 10,5 W
800 lm, 3.000 K



325114005



DOUGLAS

Metall, chrom · metal, chrome ·
metale, chrome · metaal, chrom · metal, cromo · metallo, cromo ·
metal, crom · metalli, kromi · metal, chrom · metal, krom

Empfohlen:
recommended: LED G9, 3 W
300 lm, 3.000 K



929-2300 2er Blister



Ø 70 cm, ↑ 33 cm
excl. 4 x G9, max. 28 W

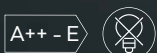

605800406

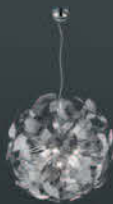

Ø 70 cm, ↑ 150 cm
excl. 5 x G9, max. 28 W



305800506





LED SWITCHDIMMER

MOSAIQUE

Glas Mosaik · glass mosaic ·
verre mosaïque · glas mozaiek · vidrio mosaico ·
vetro mosaico · stilca mozaic · lasi mosaiikki ·
szkło mozaika · cam mozaik



Ø 20 cm
excl. 1 x E14, max. 40 W



503000189



Ø 40 cm, ↓ 10 cm
incl. SMD-LED, 24 W
2.120 lm, 3.000 K



673012489



Ø 50 cm, ↓ 13 cm
incl. SMD-LED, 30 W
2.800 lm, 3.000 K

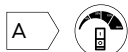

673013089



Ø 30 cm, ↓ 150 cm
excl. 1 x E27, max. 60 W

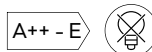

303000189



LED SWITCHDIMMER





LUCERNA

chrom, Acryl · chrome, acryl ·
 chrome, acryl · chroom, acryl · cromo, acrílico · cromo, acrilico ·
 crom, acrilic · kromi, akryyli · chrom, akryl · krom, akrilik



↔ 33 x 22 cm, ↗ 19 cm
 excl. 2 x E14, max. 40 W

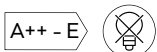

201600206



Ø 52 cm, ↓ 150 cm
 excl. 5 x E14, max. 40 W

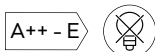

101600506



Ø 68,6 cm, ↓ 150 cm
 excl. 8 x E14, max. 40 W

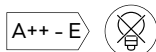

101600806

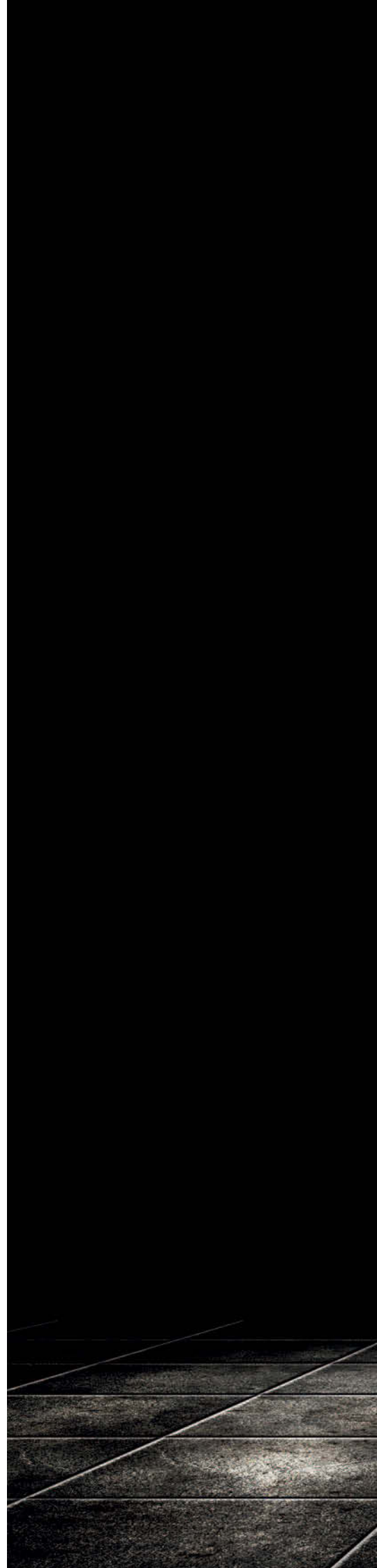





Ø 40 cm, ↑ 24 cm
excl. 5 x G9, max. 42 W

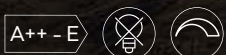

611210506

Ø 40 cm, ↑ 150 cm
excl. 5 x G9, max. 42 W

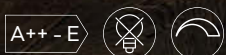

311210506

Ø 50 cm, ↑ 150 cm
excl. 6 x G9, max. 42 W



311210606

Ø 28 cm, ↑ 43 cm
excl. 3 x G9, max. 42 W



511210306

Ø 40 cm, ↑ 160 cm
excl. 4 x G9, max. 42 W



411210406



VAPORE

chrom, Glas chrom bedampft · chrome, chroom plated glass ·
chrome, verre plaqué chrome · chroom, chroom opgedampt glas ·
cromo, vidrio cromado · cromo, vetro verniciato cromo ·
crom, sticla cromata · kromi, kromipäällystetty lasi ·
chrom, szkło chromowane · krom, krom kaplama cam





ALMADA

Nickel matt, Glas · nickel mat, glass ·
 nickel mat, verre · nikkel mat, glas · níquel mate, vidrio · nichel opaco, vetro ·
 nichel mat, sticla · harjattu teräs, lasi · nikiel mat, szkło · mat nikel, cam



Ø 32 cm, ↑ 150 cm
 excl. 1 x E27, max. 60 W

Ø 45 cm, ↑ 150 cm
 excl. 1 x E27, max. 60 W

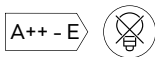
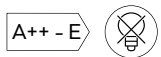

302003201
302003213
302003254

302004501
302004513
302004554

01 weiß · white
13 amber · amber
54 rauchfarbig · smoke





KINGSTON

Glas, chrom · glass, chrome ·
verre, chrome · glas, chrom · vidrio, cromo ·
vetro, cromo · sticla, crom · lasi, kromi ·
szkło, chrom · cam, krom



136



↓ 150 cm, Ø 35 cm
excl. 1 x E27, max. 60 W

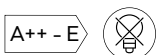

315300106



↓ 150 cm, Ø 20 cm
excl. 1 x E14, max. 40 W

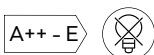

315390106



↓ 30,5 cm, Ø 20 cm
excl. 1 x E14, max. 40 W



515300106

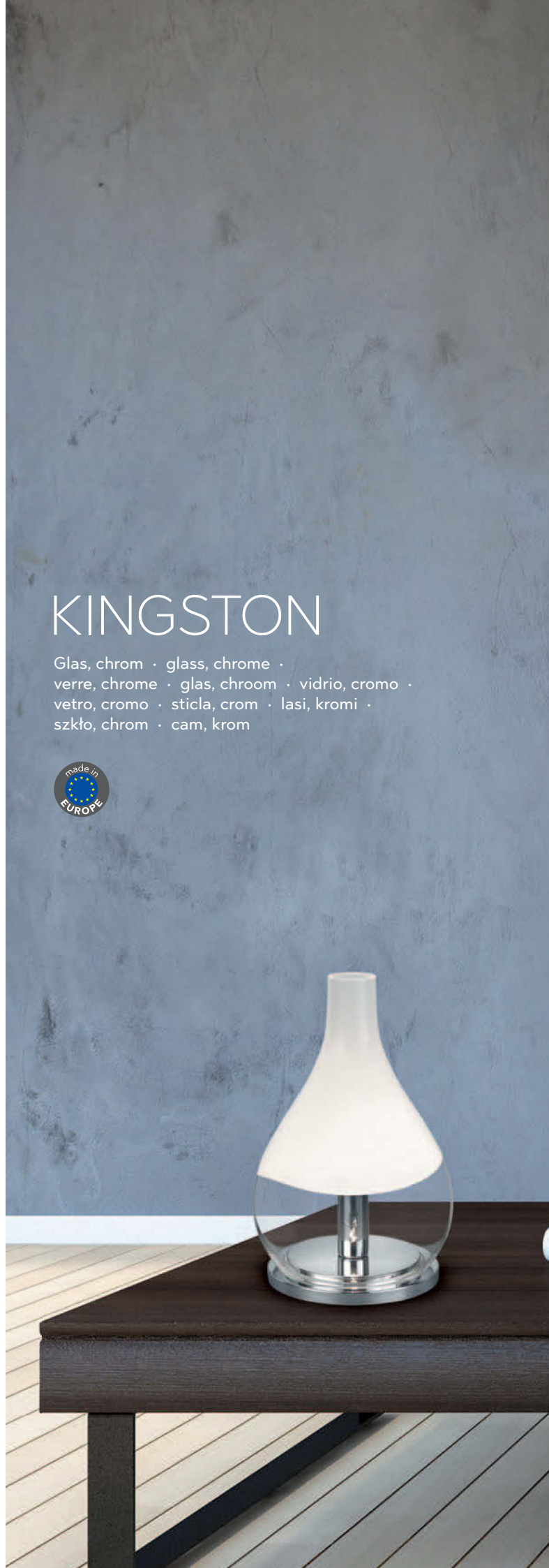



32



PORTO

Glas, rauchfarbig oder amber · glass, smoke or amber ·
 verre, fumé ou ambre · glas, rookkleur of amber · vidrio, humo o ámbar · vetro, fume' o ambra ·
 sticla, fumuriu sau amber · lasi, savu tai meripihka · szkło, przydymiony lub bursztynowy · cam, duman veya amber



Ø 39,5 cm, ↑ 20 cm
 excl. 1 x E14, max. 40 W

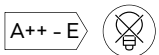

508800131
 508800132



Ø 39,5 cm, ↑ 130 cm
 excl. 1 x E27, max. 60 W

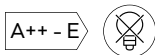

308800131
 308800132



Ø 55 cm, ↑ 136 cm
 excl. 1 x E27, max. 60 W

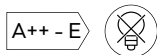

308890131
 308890132



31 weiß matt · white mat
 32 schwarz matt · black mat



FARO

chrom, Glas weiß matt, innen goldfarbig · chrome, glass white mat, gold colored inside ·
 chrome, verre blanc mat, Or · chrom, glas wit mat, Binnenkant goudkleur ·
 cromo, vidrio estera blanca, Interior en color dorado · cromo, vetro bianco opaco, interno colore oro ·
 crom, sticla alb mat, interior culoare aurie · kromi, lasi valkoinen matto, sisäosa kullanvärinen ·
 chrom, szkło biały mat, wewnątrz złoty · krom, cam beyaz mat, altın iç kaplama



Ø 30 cm
 excl. 1 x E14, max. 40 W



506100131



Ø 50 cm
 excl. 1 x E27, max. 60 W



506190131



Ø 30 cm, ↑ 150 cm
 excl. 1 x E27, max. 60 W



306100131



Ø 50 cm, ↑ 150 cm
 excl. 1 x E27, max. 60 W



306190131



Ø 40 cm, ↑ 17,5 cm
excl. 2 x E27, max. 60 W

Ø 50 cm, ↑ 21 cm
excl. 3 x E27, max. 60 W

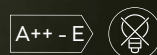

606100231

606100331



FARO

chrom, Glas schwarz matt, innen goldfarbig · chrome, glass black mat, gold colored inside ·
chrome, verre noir mat, Or · chroom, glas mat zwart, Binnenkant goudkleur ·
cromo, vidrio estera negra, Interior en color dorado · cromo, vetro nero opaco, interno colore oro ·
chrom, sticla negru mat, interior culoare aurie · kromi, lasi musta matto, sisäosa kullanvärinen ·
chrom, szkło czarny mat, wewnątrz złoty · krom, cam siyah mat, altın iç kaplama



142



Ø 40 cm, ↑ 17,5 cm
excl. 2 x E14, max. 60 W

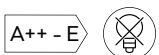

606100232



Ø 50 cm, ↑ 21 cm
excl. 3 x E27, max. 60 W

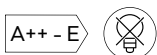

606100332





Ø 30 cm
excl. 1 x E14, max. 40 W



506100132



Ø 50 cm
excl. 1 x E27, max. 60 W



506190132



Ø 30 cm, ↓ 150 cm
excl. 1 x E27, max. 60 W

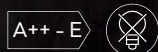

306100132



Ø 50 cm, ↓ 150 cm
excl. 1 x E27, max. 60 W

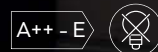

306190132



MADEIRA

Glas schwarz, innen goldfarbig · glass black, gold colored inside ·
verre noir, Or · glas zwart, Binnenkant goudkleur · vidrio negro, Interior en color dorado ·
vetro nero, interno colore oro · sticla negru, interior culoare aurie · lasi musta, sisäosa kullanvärinen ·
szkło czarny, wewnątrz złoty · cam siyah, altın iç kaplama



↓ 45 cm, ↔ 18 cm, ↗ 19,5 cm
excl. 1 x E14, max. 40 W

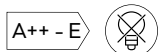

210200102



Ø 30 cm, ↓ 150 cm
excl. 1 x E27, max. 60 W

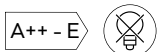

310200102



Ø 48 cm, ↓ 150 cm
excl. 1 x E27, max. 60 W

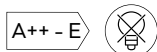

310290102

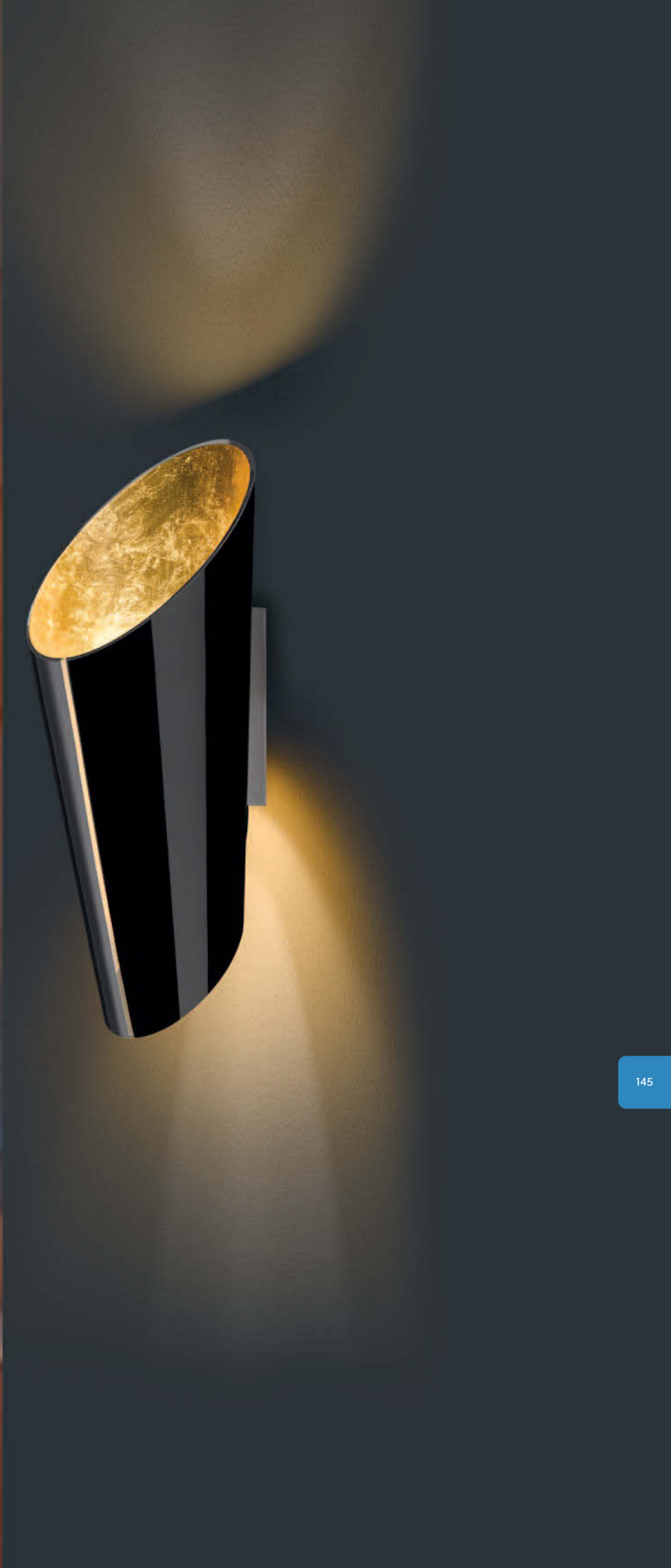



↑ 45 cm, ↔ 18 cm, ↗ 19,5 cm
excl. 1 x E14, max. 40 W



210200101



Ø 30 cm, ↑ 150 cm
excl. 1 x E27, max. 60 W



310200101



Ø 48 cm, ↑ 150 cm
excl. 1 x E27, max. 60 W



310290101





MADEIRA

Glas weiß, innen goldfarbig · glass white, gold colored inside ·
verre blanc, Or · glas wit, Binnenkant goudkleur ·
vidrio blanco, Interior en color dorado · vetro bianco, interno colore oro ·
sticla alb, interior culoare aurie · lasi valkoinen, sisäosa kullanvärinen ·
szkło biały, wewnątrz złoty · cam beyaz, altın iç kaplama



79

09



148

ONTARIO

Glas goldfarbig, silberfarbig oder kupferfarbig · glass gold, silver or copper · verre or, argent ou cuivré · glas goud, zilver of koperkleurig · vidrio oro, plata o color cobre · vetro oro, argento o colore rame · sticla aur, argint sau cupru · lasi kultaa, hopea tai kuperinvärinen · szkło złota, srebrny lub kolorze miedzi · cam altın, gümüş veya bakır renkli



↑ 155 cm, Ø 51 cm
excl. 1 x E27, max. 60 W



315200109
315200179
315200189

09 kupferfarbig · copper
79 goldfarbig · gold
89 silberfarbig · silver





ONTARIO

Glas goldfarbig oder silberfarbig · glass gold or silver ·
 verre or ou argent · glas goud of zilver · vidrio oro o plata ·
 vetro oro o argento · sticla aur sau argint · lasi kultaa tai hopea ·
 szkło złota lub srebrny · cam altın veya gümüş



↓ 150 cm, Ø 33 cm
 excl. 1 x E27, max. 60 W

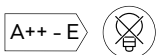

305200179
305200189



↓ 150 cm, Ø 18 cm
 excl. 1 x E14, max. 40 W

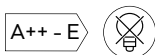

305290179
305290189



↔ 80 x 18 cm, ↓ 150 cm
 excl. 3 x E14, max. 40 W

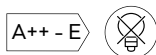

305200379
305200389



79 goldfarbig · gold
89 silberfarbig · silver





ALICIA

chrom, Glas rauchfarbig oder Nickel matt, Glas weiß ·
 chrome, glass smoke or nickel mat, glass white ·
 chrome, verre fumé ou nickel mat, verre blanc ·
 chroom, glas rookkleur of nikkel mat, glas wit ·
 cromo, vidrio humo o níquel mate, vidrio blanco ·
 cromo, vetro fume' o nichel opaco, vetro bianco ·
 crom, sticla fumuriu sau nichel mat, sticla alb ·
 kromi, lasi savu tai harjattu teräs, lasi valkoinen ·
 chrom, szkło przydymiony lub nikiel mat, szkło biały ·
 krom, cam duman veyá mat nikel, cam beyaz

Empfohlen:
 recommended: LED G9, 3,5 W
 320 lm, 3.000 K

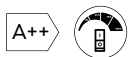

929-2300



Ø 45 cm, ↓ 46,5 cm
 excl. 12 x G9, max. 10 W

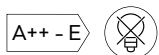

607601206
607601207



↓ 150 cm, Ø 45 cm
 excl. 12 x G9, max. 10 W

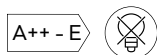

307601206
307601207



↓ 155 cm, Ø 25 cm
 excl. 9 x G9, max. 5 W



407690906
407690907



06 chrom · chrome
07 Nickel matt · nickel mat





ALICIA

chrom, Glas rauchfarbig oder Nickel matt, Glas weiß ·
 chrome, glass smoke or nickel mat, glass white ·
 chrome, verre fumé ou nickel mat, verre blanc ·
 chrom, glas rookkleur of nikkell mat, glas wit ·
 cromo, vidrio humo o níquel mate, vidrio blanco ·
 cromo, vetro fume' o nichel opaco, vetro bianco ·
 crom, sticla fumuriu sau nichel mat, sticla alb ·
 kromi, lasi savu tai harjattu teräs, lasi valkoinen ·
 chrom, szkło przydymiony lub nikiel mat, szkło biały ·
 krom, cam duman veya mat nikel, cam beyaz

Empfohlen:

recommended: LED G9, 3,5 W
 320 lm, 3.000 K

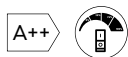

929-2300



↔ 100 x 24,5 cm, ↑ 22,5 cm
 excl. 10 x G9, max. 10 W

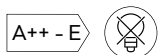

607601006
607601007



↑ 150 cm, ↔ 100 x 24,5 cm
 excl. 10 x G9, max. 10 W

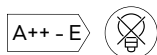

307601006
307601007



↑ 52 cm, Ø 23 cm
 excl. 6 x G9, max. 5 W



507690606
507690607



06 chrom · chrome
07 Nickel matt · nickel mat



07



MIDAS

Glas matt weiß oder Rauchglas · mat glass white or smoked glass · verre mat blanc ou verre fumé · mat glas wit of rookglas · vidrio mate blanco o vidrio ahumado · vetro sabbiato bianco o vetro fume' · sticla mata alb sau sticla fumurie · mattalasi valkoinen tai savulasi · szkło matowane biały lub szkło przydymione · mat cam beyaz veya puslu cam



Ø 30 cm
excl. 1 x E27, max. 60 W

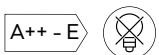

501600106
501600107



Ø 30 cm, ↑ 150 cm
excl. 1 x E27, max. 60 W

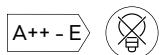

301600106
301600107



Ø 45 cm, ↑ 150 cm
excl. 1 x E27, max. 60 W

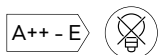

301690106
301690107



06 chrom · chrome
07 Nickel matt · nickel mat

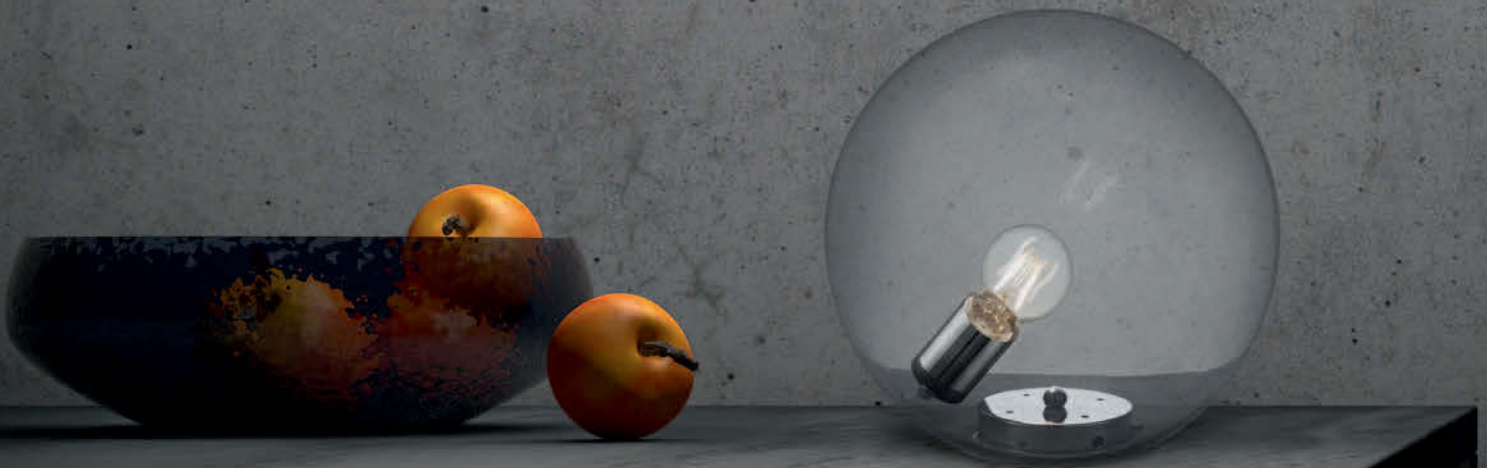

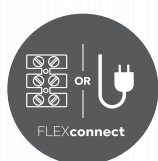

Seite/page 659

PURE

Messing matt, Glas weiß oder anthrazit, Glas rauchfarbig · brass mat, glass white or anthracite, glass smoke · laiton mat, verre blanc ou antracite, verre fumé · messing mat, glas wit of antraciet, glas rookkleur · bronze mate, vidrio blanco o antracita, vidrio humo · ottone satinato, vetro bianco o antracite, vetro fume' · bronz mat, sticla alb sau antracit, sticla fumuriu · mattamessinki, lasi valkoinen tai antrasiitti, lasi savu · mosiądz mat, szkło biały lub antracyt, szkło przydymiony · mat beyaz veya antrasit, cam duman



↓ 21 x 18 cm, ↗ 21 cm
excl. 1 x E14, max. 28 W

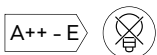

202000108
202000142



↓ 150 cm, Ø 40 cm
excl. 3 x E14, max. 28 W

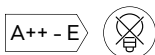

302000308
302000342



↓ 52 cm, ↔ 18 cm, ↗ 24 cm
excl. 1 x E14, max. 28 W



502000108
502000142



↓ 150 cm, ↔ 25 cm, ↗ 32 cm
excl. 1 x E14, max. 28 W



402000108
402000142



08 Messing matt · brass mat
42 anthazit · anthracite





ROBIN

Metall schwarz matt, Glas rauchfarbig · metal black mat, glass smoke ·
 metale noir mat, verre fumé · metaal mat zwart, glas rookkleur ·
 metal estera negra, vidrio humo · metallo nero opaco, vetro fume' ·
 metal negru mat, sticla fumuriu · metalli mattamusta, lasi savu ·
 metal czarny mat, szkło przydymiony · metal siyah mat, cam duman



↓ 150 cm, Ø 10 cm
 excl. 1 x E27, max. 28 W

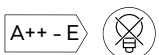

310600132



↓ 150 cm, Ø 37 cm
 excl. 3 x E27, max. 28 W

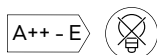

310630332



↓ 150 cm, ↔ 80,5 cm
 excl. 4 x E27, max. 28 W

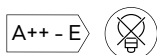

310600432



↓ 25,5 cm, Ø 11 cm
 excl. 1 x E27, max. 28 W



510600132



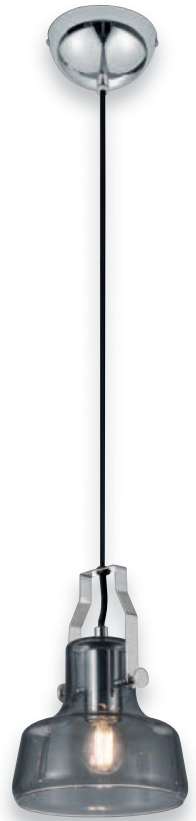

KOLANI

chrom, Rauchglas · chrome, smoked glass ·
 chrome, verre fumé · chrom, rookglas · cromo, vidrio ahumado ·
 cromo, vetro fume' · crom, sticla fumurie · kromi, savulasi ·
 chrom, szkło przydymione · krom, puslu cam

Empfohlen:
 recommended: Filament LED E14, 4 W
 470 lm, 3.000 K



A++

983-400



↓ 10 x 10 cm, ↗ 25 cm
 excl. 1 x E14, max. 28 W

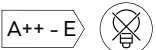

805600106



↔ 27,5 x 7 cm, ↓ 25 cm
 excl. 2 x E14, max. 28 W

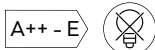

805600206



↔ 45,5 x 7 cm, ↓ 25 cm
 excl. 3 x E14, max. 28 W

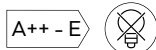

805600306



↔ 83 x 10 cm, ↓ 27,5 cm
 excl. 4 x E14, max. 28 W



805600406



↔ 85 x 47,5 cm, ↓ 24 cm
 excl. 5 x E14, max. 28 W



605600506



↓ 150 cm, Ø 16 cm
excl. 1 x E14, max. 28 W



305600106



↔ 95 x 12 cm, ↓ 150 cm
excl. 4 x E14, max. 28 W

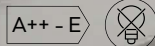

305600406



GINELLI

Nickel matt, Glas matt · nickel mat, mat glass ·
 nickel mat, verre mat · nikkell mat, mat glas ·
 níquel mate, vidrio mate · nichel opaco, vetro sabbato ·
 nichel mat, sticla mata · harjattu teräs, mattalasi ·
 nikiel mat, szkło matowane · mat nikel, mat cam



↓ 20 x 14 cm, ↗ 20 cm
 excl. 1 x E14, max. 28 W

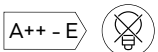

801500107



↔ 44 x 12 cm, ↓ 22 cm
 excl. 2 x E14, max. 28 W

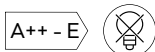

801500207



↔ 60 x 12 cm, ↓ 22 cm
 excl. 3 x E14, max. 28 W

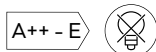

801500307



↔ 80 x 12 cm, ↓ 22 cm
 excl. 4 x E14, max. 28 W

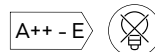

801500407



↔ 90 x 48 cm, ↓ 24 cm
 excl. 5 x E14, max. 28 W



601500507



↔ 70 x 12 cm, ↓ 150 cm
excl. 4 x E14, max. 28 W



301500407



↓ 150 cm, ↔ 37 cm
excl. 3 x E14, max. 28 W



401500307



Empfohlen:
recommended: LED E14, 6 W
470 lm, 3.000 K



A+

983-60



07

04



Ø 9 cm, ↗ 17 cm
excl. 1 x E14, max. 40 W

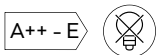

803100104
803100107



↔ 26 cm, ↓ 19,5 cm
excl. 2 x E14, max. 40 W

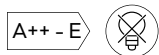

803100204
803100207



↔ 41 cm, ↓ 19,5 cm
excl. 3 x E14, max. 40 W

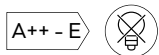

803100304
803100307



↔ 68 cm, ↓ 19,5 cm
excl. 4 x E14, max. 40 W



803100404
803100407



TRUMPET

Nickel matt oder altmessing, Glas matt · nickel mat or old brass, mat glass ·
 nickel mat ou laiton fumé, verre mat · nikkell mat of oud brons, mat glas ·
 níquel mate o bronce viejo, vidrio mate · nichel opaco o ottone invecchiato, vetro sabbiato ·
 nichel mat sau bronz antic, sticla mata · harjattu teräs tai antiikkimessinki, mattalasi ·
 nikiel mat lub patyna, szkło matowane · mat nikel veyá antik pirinç, mat cam

167



↓ 40,5 cm, ↗ 34 cm
 excl. 1 x E14, max. 40 W



503100104
 503100107



↓ 145 cm, ↗ 39 cm
 excl. 1 x E14, max. 40 W



403100104
 403100107



Ø 30 cm, ↓ 150 cm
 excl. 1 x E27, max. 60 W

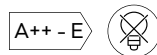

303100104
 303100107



04 altmessing · old brass
07 Nickel matt · nickel mat

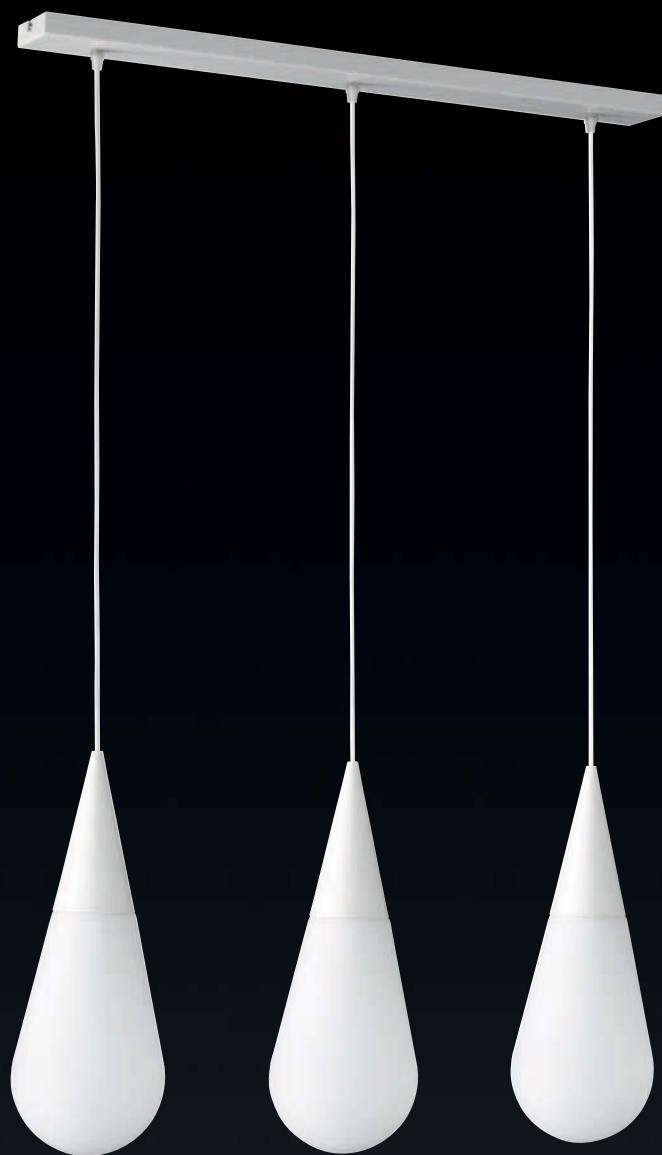

TOULON

Metall, Glas matt · metal, mat glass ·
 metale, verre mat · metaal, mat glas · metal, vidrio mate · metallo, vetro sabbato ·
 metal, sticla mata · metalli, mattalasi · metal, szkło matowane · metal, mat cam

168



↓ 150 cm, Ø 23 cm
 excl. 1 x E27, max. 60 W

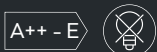

304790101

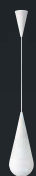

↓ 150 cm, Ø 17 cm
 excl. 1 x E27, max. 60 W

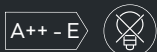

304700101



↔ 80 x 17 cm, ↓ 120 cm
 excl. 3 x E27, max. 60 W



304700301



↔ 13 cm, ↓ 44 cm, ↗ 13 cm
 excl. 1 x E27, max. 60 W



204700101



EDISON

Nickel matt, Glas matt · nickel mat, mat glass ·
 nickel mat, verre mat · nikkell mat, mat glas ·
 níquel mate, vidrio mate · nichel opaco, vetro sabbiato ·
 nichel mat, sticla mata · harjattu teräs, mattalasi ·
 nikiel mat, szkło matowane · mat nikel, mat cam

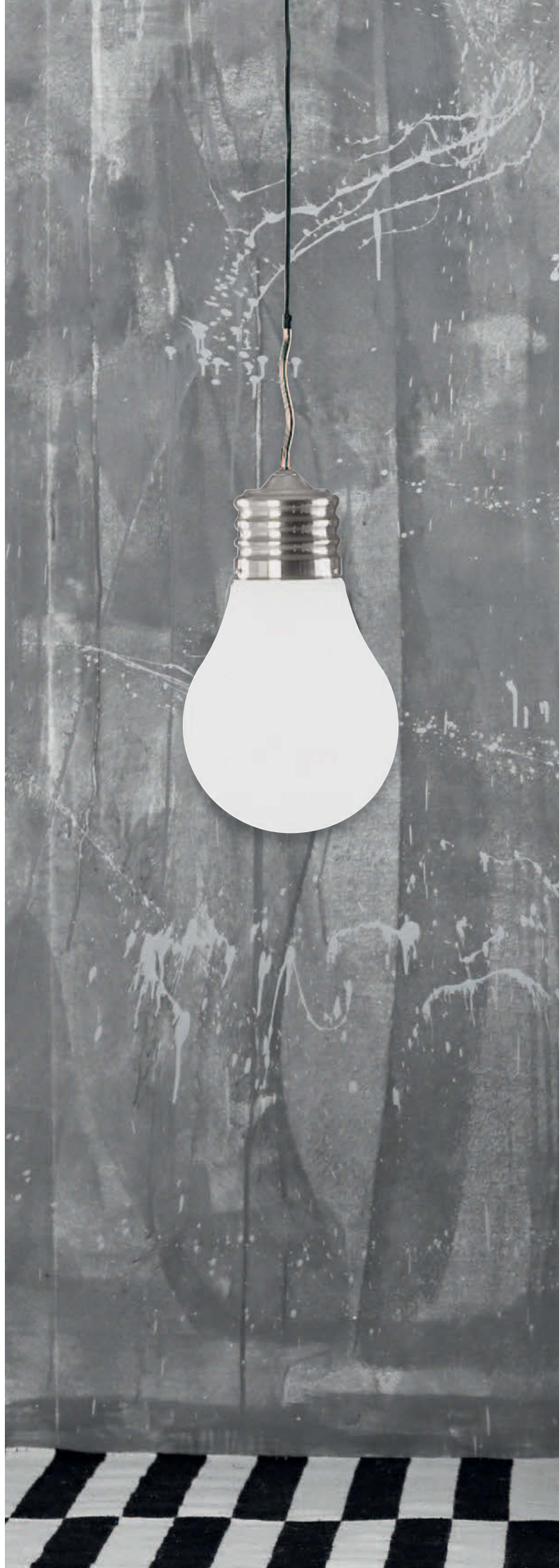

Ø 24,5 cm, ↓ 200 cm
 excl. 1 x E27, max. 60 W

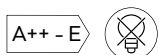

3401011-07



↓ 179 cm, Ø 24,5 cm
 excl. 1 x E27, max. 60 W



4601011-07



↓ 43 cm, Ø 15 cm
 excl. 1 x E14, max. 40 W



5601011-07



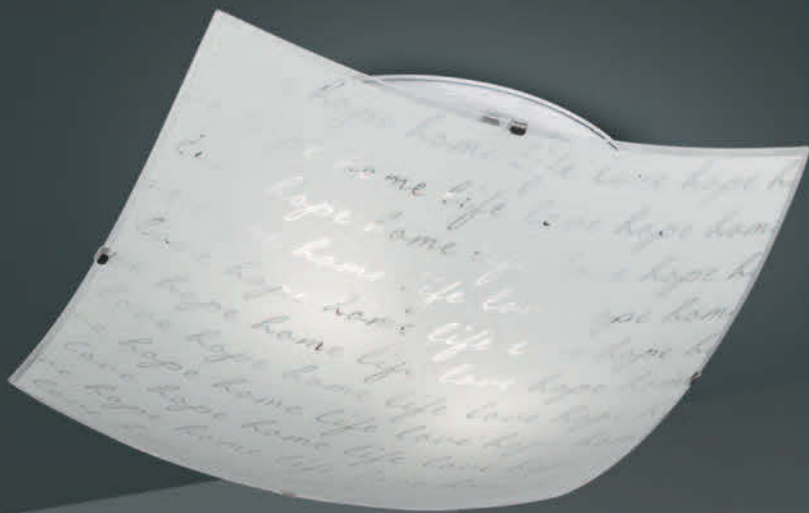

SIGNA

chrom, Dekorglas weiß · chrome, glas décoré blanc · chrome, verre décoré blanc · chroom, decoratief glas wit · cromo, vidrio decorado blanco · cromo, vetro decorato bianco · crom, sticla decorativa alb · kromi, ornamenttilasi valkoinen · chrom, szkło dekoracyjne biały · krom, dekoratif cam beyaz

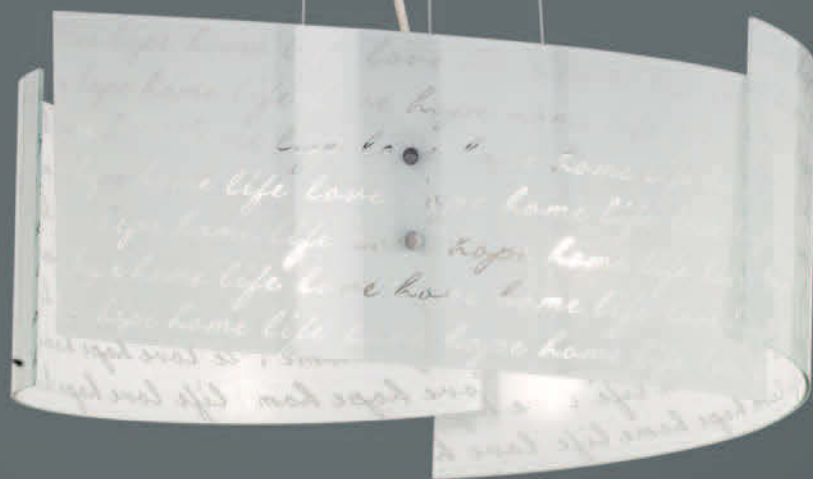

↔ 20 x 30 cm, ↗ 9 cm
excl. 1 x E27, max. 40 W



202500101



↔ 30 x 30 cm, ↓ 9 cm
excl. 1 x E27, max. 40 W



602500101



↔ 40 x 40 cm, ↓ 9,5 cm
excl. 2 x E27, max. 40 W



602500201



↔ 50 x 50 cm, ↓ 11 cm
excl. 3 x E27, max. 40 W



602500301



Ø 50 cm, ↓ 150 cm
excl. 3 x E27, max. 40 W



302500301

SPIRELLI

chrom, Dekorglas weiß · chrome, glas decorated white ·
 chrome, verre décoré blanc · chroom, decoratief glas wit ·
 cromo, vidrio decorado blanco · cromo, vetro decorato bianco ·
 crom, sticla decorativa alb · kromi, ornamenttilasi valkoinen ·
 chrom, szkło dekoracyjne białe · krom, dekoratif cam beyaz



↔ 30 x 22 cm, ↗ 7,5 cm
 excl. 1 x E27, max. 40 W



204400101



↔ 30 x 30 cm, ↑ 9 cm
 excl. 1 x E27, max. 40 W



604400101



↔ 40 x 40 cm, ↑ 9,5 cm
 excl. 2 x E27, max. 40 W



604400201



↔ 50 x 50 cm, ↑ 11 cm
 excl. 3 x E27, max. 40 W



604400301



↔ 40 x 20 cm, ↑ 150 cm
 excl. 2 x E27, max. 40 W



304400201



COLINA

Dekorglas · glas decorated ·
verre décoré · decoratief glas · vidrio decorado ·
vetro decorato · sticla decorativa · ornamenttilasi ·
szkło dekoracyjne · dekoratif cam



↔ 17 cm, ↑ 23 cm, ↗ 8,5 cm
excl. 1 x E27, max. 40 W

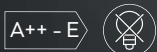

200400100



↔ 30 x 30 cm, ↑ 9 cm
excl. 1 x E27, max. 40 W

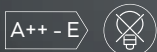

600400100



↔ 40 x 40 cm, ↑ 10 cm
excl. 2 x E27, max. 40 W



600400200



↔ 50 x 50 cm, ↑ 11 cm
excl. 3 x E27, max. 40 W



600400300



↔ 50 x 20 cm, ↑ 150 cm
excl. 2 x E27, max. 40 W



300400200



SANDRINA

Dekorglas · glas decorated ·
verre décoré · decoratief glas · vidrio decorado ·
vetro decorato · sticla decorativa · ornamenttilasi ·
szkło dekoracyjne · dekoratif cam



175



↔ 30 x 15 cm, ↕ 8 cm
excl. 1 x E27, max. 40 W



201200100



Ø 30 cm, ↕ 9 cm
excl. 1 x E27, max. 40 W



601200100



Ø 40 cm, ↕ 10 cm
excl. 2 x E27, max. 40 W



601200200



Ø 50 cm, ↕ 13 cm
excl. 3 x E27, max. 40 W



601200300



Ø 50 cm, ↕ 150 cm
excl. 3 x E27, max. 40 W



301200300



↔ 30 x 15 cm, ↗ 9 cm
excl. 1 x E27, max. 40 W



207700100

∅ 30 cm, ↑ 9 cm
excl. 1 x E27, max. 40 W



607700100

∅ 40 cm, ↑ 10 cm
excl. 2 x E27, max. 40 W



607700200

∅ 50 cm, ↑ 13 cm
excl. 3 x E27, max. 40 W



607700300

∅ 50 cm, ↑ 150 cm
excl. 3 x E27, max. 40 W



307700300



CHRISTOBAL

chrom, Dekorglas weiß · chrome, glas decorated white ·
chrome, verre décoré blanc · chroom, decoratief glas wit · cromo, vidrio decorado blanco ·
cromo, vetro decorato bianco · crom, sticla decorativa alb · kromi, ornamenttilasi valkoinen ·
chrom, szkło dekoracyjne biały · krom, dekoratif cam beyaz



79



89



NIKOSIA

Dekorglas · glas decorated · verre décoré · decoratief glas · vidrio decorado · vetro decorato · sticla decorativa · ornamenttilasi · szkło dekoracyjne · dekoratif cam



↔ 30 x 22 cm, ↗ 7,5 cm
excl. 1 x E27, max. 40 W

↔ 30 x 30 cm, ↑ 9 cm
excl. 1 x E27, max. 40 W

↔ 40 x 40 cm, ↑ 9,5 cm
excl. 2 x E27, max. 40 W

↔ 50 x 50 cm, ↑ 11 cm
excl. 3 x E27, max. 40 W

↔ 50 x 20 cm, ↑ 150 cm
excl. 2 x E27, max. 40 W

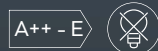

208700179
208700189

608700179
608700189

608700279
608700289

608700379
608700389

308700279
308700289



Ø 14 cm, ↓ 150 cm
excl. 1 x E27, max. 40 W

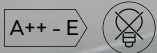

308700179
308700189



↔ 80 cm, ↓ 150 cm
excl. 3 x E27, max. 40 W

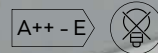

308700379
308700389



79 goldfarbig · gold
89 silberfarbig · silver



LED SWITCHDIMMER



LED SWITCHDIMMER



AGENTO

Nickel matt oder Messing matt, Stoff · nickel mat or brass mat, fabric ·
 nickel mat ou laiton mat, tissu · nikkell mat of messing mat, textiel ·
 níquel mate o bronze mate, tela · nichel opaco o ottone satinato, tessuto ·
 nichel mat sau bronz mat, textil · harjattu teräs tai mattamessinki, tekstiili ·
 nikiel mat lub mosiądz mat, tkanina · mat nikel veya mat piring, kumaş



↑ 18 x 16 cm, ↗ 7 cm
 incl. 1 x SMD-LED, 5,5 W
 550 lm, 3.000 K



278070107
278070108



↑ 32 cm, Ø 20 cm
 incl. 1 x SMD-LED, 7,5 W
 750 lm, 3.000 K



578090107
578090108



Ø 40 cm, ↑ 10 cm
 incl. 1 x SMD-LED, 24 W
 2.100 lm, 3.000 K



678010107
678010108



↔ 90 x 20 cm, ↓ 95 - 160 cm
 incl. 3 x SMD-LED, 7,5 W
 3 x 750 lm, 3.000 K



378010307
378010308



↔ 115 x 20 cm, ↓ 95 - 160 cm
 incl. 4 x SMD-LED, 7,5 W
 4 x 750 lm, 3.000 K



378010407
378010408

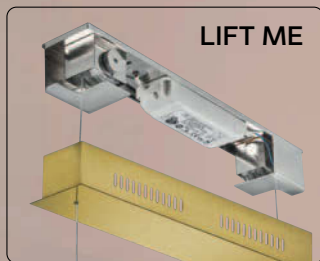

LIFT ME

Innovative Höhenverstellung ohne Gegengewicht · Innovative height adjustment without counterweight · Nouveau! Réglage de la hauteur sans contrepoids · Innovatieve hoogteverstelling zonder contragewicht · Innovador sistema de ajuste de altura sin necesidad de contrapeso · Regolazione innovativa dell'altezza senza contrappeso · Ajustare inovativa a inaltimii fara contragreutate · Innovatiivinen korkeuden säätö ilman vastapainoa · Innowacyjna regulacja wysokości bez przeciwwagi · Yenilikçi ve ağırlıksız yükseklik ayarlayıcı



LED SWITCHDIMMER



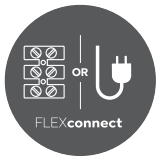

Seite/page 659

LYON

Nickel matt oder Messing matt, Stoffschirm ·
 nickel mat or brass mat, fabric shade ·
 nickel mat ou laiton mat, abat-jour tissu ·
 nikkell mat of messing mat, Stoffen kap ·
 níquel mate o bronze mate, Pantalla de tela ·
 nichel opaco o ottone satinato, paralume in tessuto ·
 nichel mat sau bronz mat, abajur textil ·
 harjattu teräs tai mattamessinki, kangas varjostin ·
 nikiel mat lub mosiądz mat, Klosz z materiału ·
 mat nikel veya mat pirinç, Kumaş şapka



07

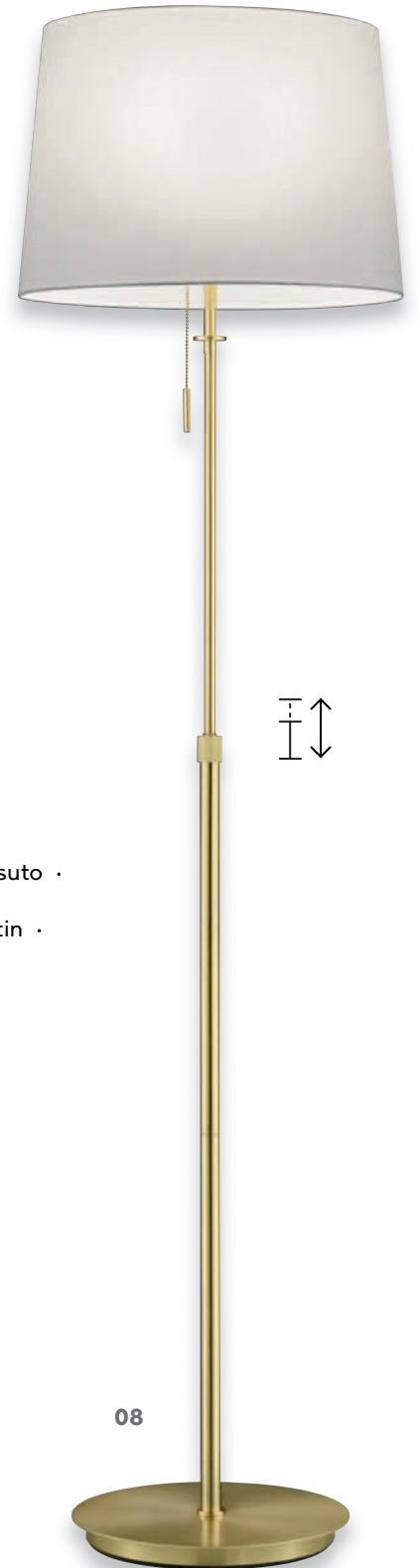

08



↑ 32 cm, ↗ 69 cm
 excl. 1 x E27, max. 60 W



209100107
 209100108



↑ 45 - 56 cm, Ø 25,5 cm
 excl. 1 x E27, max. 60 W



509100107
 509100108



↑ 138 - 180 cm, Ø 46 cm
 excl. 3 x E27, max. 60 W

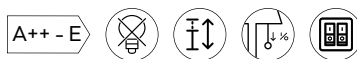

409100307
 409100308



07 Nickel matt · nickel mat
 08 Messing matt · brass mat



Getrennt schaltbar · Separately switchable ·
Interrupteurs séparés · Gescheiden schakelbaar ·
Interruptores separados · Interruttori separati ·
Intrerupatoare separate · Erikseen kytkettävisä ·
Oddzileny przełącznik · Dışarıdan anahtarlı





Höhenverstellbar · Adjustable height ·
 Hauteur réglable · In hoogte verstelbaar ·
 Altura regulable · Altezza regolabile ·
 Inaltime reglabila · Säädettävä korkeus ·
 Regulowana wysokość · Ayarlanabilir yükseklik



ARCOR

Nickel matt, Stoffschirm weiß · nickel mat, fabric shade white ·
 nickel mat, abat-jour tissu blanc · nikkell mat, Stoffen kap wit ·
 níquel mate, Pantalla de tela blanco · nichel opaco, paralume in tessuto bianco ·
 nichel mat, abajur textil alb · harjattu teräs, kangas varjostin valkoinen ·
 nikiel mat, Klosz z materiału biały · mat nikel, Kumaş şapka beyaz



↓ 40 cm, Ø 22 cm, ↗ 28,5 cm
 excl. 1 x E27, max. 42 W



207900107



↓ 55 cm, Ø 22 cm, ↗ 28 cm
 excl. 1 x E27, max. 42 W



507900107



↓ 175 cm, Ø 35 cm, ↗ 45,5
 excl. 1 x E27, max. 42 W



407900107



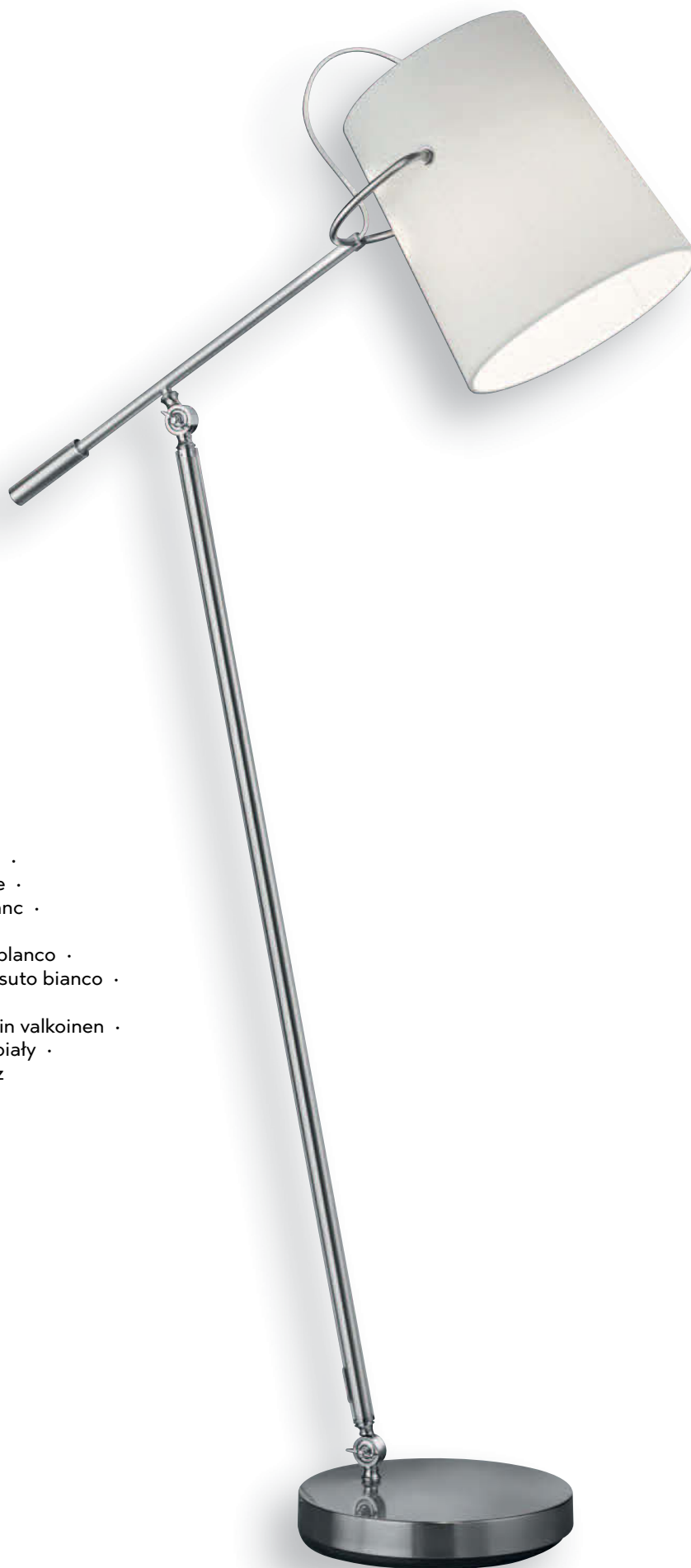

MERAN

Nickel matt, Stoffschirm weiß ·
nickel mat, fabric shade white ·
nickel mat, abat-jour tissu blanc ·
nikkel mat, Stoffen kap wit ·
níquel mate, Pantalla de tela blanco ·
nichel opaco, paralume in tessuto bianco ·
nichel mat, abajur textil alb ·
harjattu teräs, kangas varjostin valkoinen ·
nikiel mat, Klosz z materiału biały ·
mat nikel, Kumaş şapka beyaz

186



↓ 155 cm, Ø 30 cm, √ 96 cm
excl. 1 x E27, max. 40 W



406800107



↔ 80 cm, ↓ 150 cm
excl. 3 x E27, max. 40 W

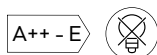

306800307





MERAN

Nickel matt, Stoffschirm weiß · nickel mat, fabric shade white ·
 nickel mat, abat-jour tissu blanc · nikkel mat, Stoffen kap wit ·
 níquel mate, Pantalla de tela blanco · nichel opaco, paralume in tessuto bianco ·
 nichel mat, abajur textil alb · harjattu teräs, kangas varjostin valkoinen ·
 nikiel mat, Klosz z materiału biały · mat nikel, Kumaş şapka beyaz

188



↓ 32 cm, Ø 18 cm, ∠ max. 78 cm
 excl. 1 x E27, max. 40 W



206870107



↓ 150 cm, Ø 28 cm
 excl. 1 x E27, max. 40 W

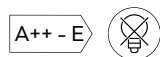

306800107



Ø 74 cm, ↓ 27 cm
 excl. 3 x E27, max. 40 W

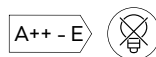

606800307

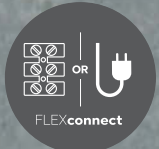

Seite/page 659

LED SWITCHDIMMER

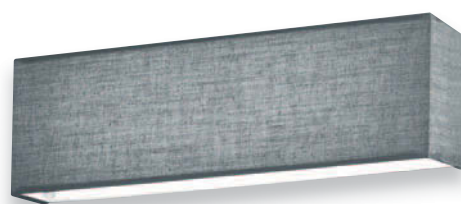

11



01

LUGANO

Nickel matt, Stoffschirm · nickel mat, fabric shade ·
nickel mat, abat-jour tissu · nikkel mat, Stoffen kap ·
níquel mate, Pantalla de tela · nichel opaco, paralume in tessuto ·
nichel mat, abajur textil · harjattu teräs, kangas varjostin ·
nikiel mat, Klosz z materiału · mat nikel, Kumaş şapka



↔ 25 x 8 cm, ↗ 7,5 cm
incl. SMD-LED, 6 W
580 lm, 3.000 K



271970601
271970611



↔ 100 x 8,5 cm, ↓ 150 cm
incl. SMD-LED, 18 W
1.500 lm, 3.000 K

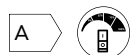

320910101
320910111



01 weiß · white
11 grau · grey



LED SWITCHDIMMER

75 cm



LUGANO

Stoffschild, Acryl · fabric shade, acryl ·
abat-jour tissu, acryl · Stoffen kap, acryl · Pantalla de tela, acrílico ·
paralume in tessuto, acrilico · abajur textil, acrilic · kangas varjostin, akryyli ·
Klosz z materiału, akryl · Kumaş şapka, akrilik



Ø 60 cm, ↑ 7,5 cm
incl. SMD-LED, 40 W
3.200 lm, 3.000 K



621914001
621914011

Ø 75 cm, ↑ 7,5 cm
incl. SMD-LED, 55 W
4.400 lm, 3.000 K



621915501
621915511



01 weiß · white
11 grau · grey

LED SWITCHDIMMER

LUGANO

Stoffschirm, Acryl · fabric shade, acryl ·
abat-jour tissu, acryl · Stoffen kap, acryl · Pantalla de tela, acrílico ·
paralume in tessuto, acrilico · abajur textil, acrilic · kangas varjostin, akryyli ·
Klosz z materiału, akryl · Kumaş şapka, akrilik

193

Ø 30 cm, ↑ 9 cm
incl. SMD-LED, 11 W
1.100 lm, 3.000 K



621911201
621911211

Ø 40 cm, ↑ 10,5 cm
incl. SMD-LED, 22 W
2.200 lm, 3.000 K



621912401
621912411



01 weiß · white
11 grau · grey



Ø 40 cm, ↓ 150 cm
excl. 1 x E27, max. 60 W

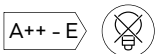

306500107



↓ 35 cm, Ø 20 cm
excl. 1 x E14, max. 40 W



506500107



↓ 55 cm, Ø 30 cm
excl. 1 x E27, max. 60 W



556500107



↓ 155 cm, Ø 40 cm
excl. 1 x E27, max. 60 W



406500107

COSINUS

Nickel matt, Stoff · nickel mat, fabric ·
nickel mat, tissu · nikkell mat, textiel ·
níquel mate, tela · nichel opaco, tessuto ·
nichel mat, textil · harjattu teräs, tekstiili ·
nikiel mat, tkanina · mat nikel, kumaş





↓ 18 cm, Ø 9,5 cm
excl. 1 x E14, max. 40 W



- 595400101
- 595400111
- 595400141
- 595400179
- 595400189



↔ 75 x 44,2 cm, ↓ 22 cm
excl. 5 x E14, max. 40 W



- 605400501
- 605400511
- 605400541
- 605400579
- 605400589



↔ 77 x 13,5 cm, ↓ 95 - 150 cm
excl. 4 x E14, max. 40 W



- 305400401
- 305400411
- 305400441
- 305400479
- 305400489



- 01** weiß · white
- 11** grau · grey
- 41** taupe · taupe
- 79** goldfarbig · gold
- 89** silberfarbig · silver



GARDA

Nickel matt, Stoffschirm · nickel mat, fabric shade ·
 nickel mat, abat-jour tissu · nikkell mat, Stoffen kap ·
 níquel mate, Pantalla de tela · nichel opaco, paralume in tessuto ·
 nichel mat, abajur textil · harjattu teräs, kangas varjostin ·
 nikiel mat, Klosz z materiału · mat nikel, Kumaş şapka



01

41



79

89



11

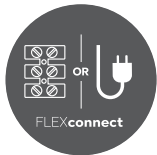

Seite/page 659



ANDREUS

Metall, weiß matt, Stoffschirm · metal, white mat, fabric shade ·
 metale, blanc mat, abat-jour tissu · metaal, wit mat, Stoffen kap ·
 metal, estera blanca, Pantalla de tela · metallo, bianco opaco, paralume in tessuto ·
 metal, alb mat, abajur textil · metalli, mattavalkoinen, kangas varjostin ·
 metal, biały mat, Klosz z materiafu · metal, beyaz mat, Kumaş şapka



Ø 15 cm, ↑ 26,5 cm, ↗ 19,5 cm
 excl. 1 x E14, max. 40 W

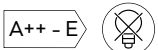

207500189



Ø 35 cm, ↑ 150 cm
 excl. 1 x E27, max. 40 W

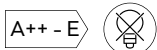

307500189



↔ max. 235 cm, ↑ max. 150 cm
 excl. 2 x E14, max. 40 W

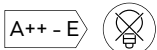

307500289



↓ 50 cm, Ø 16 cm, ↗ 32 cm
 excl. 1 x E14, max. 40 W



507500189



↑ 180 cm, Ø 35 cm, ↗ 80 cm
 excl. 1 x E27, max. 40 W



407500189





ANDREUS

Metall, schwarz matt, Stoffschirm · metal, black mat, fabric shade ·
 metale, noir mat, abat-jour tissu · metaal, mat zwart, Stoffen kap ·
 metal, estera negra, Pantalla de tela · metallo, nero opaco, paralume in tessuto ·
 metal, negru mat, abajur textil · metalli, mattamusta, kangas varjostin ·
 metal, czarny mat, Klosz z materiału · metal, siyah mat, Kumaş şapka



Ø 15 cm, ↑ 26,5 cm, ↗ 19,5 cm
 excl. 1 x E14, max. 40 W

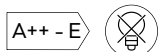

207500179



Ø 35 cm, ↑ 150 cm
 excl. 1 x E27, max. 40 W

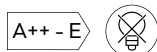

307500179



↔ max. 235 cm, ↑ max. 150 cm
 excl. 2 x E14, max. 40 W

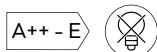

307500279



↓ 50 cm, Ø 16 cm, ↗ 32 cm
 excl. 1 x E14, max. 40 W



507500179



↑ 180 cm, Ø 35 cm, ↗ 80 cm
 excl. 1 x E27, max. 40 W



407500179

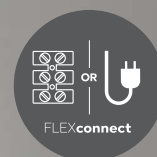

Seite/page 659



HOTEL

Nickel matt, Stoff · nickel mat, fabric ·
 nickel mat, tissu · nikkell mat, textiel · níquel mate, tela ·
 nichel opaco, tessuto · nichel mat, textil · harjattu teräs, tekstiili ·
 nikiel mat, tkanina · mat nikel, kumaş



↓ 170 cm, Ø 40 cm, √ 35 cm
 excl. 1 x E27, max. 60 W
 excl. 1 x E14, max. 18 W



403900201
 403900211



↓ 150 - 215 cm, Ø 30 cm, √ 107 cm
 excl. 1 x E27, max. 60 W



461100101
 461100102
 461100114



01 weiß · white
 02 schwarz · black
 11 grau · grey
 14 braun · brown

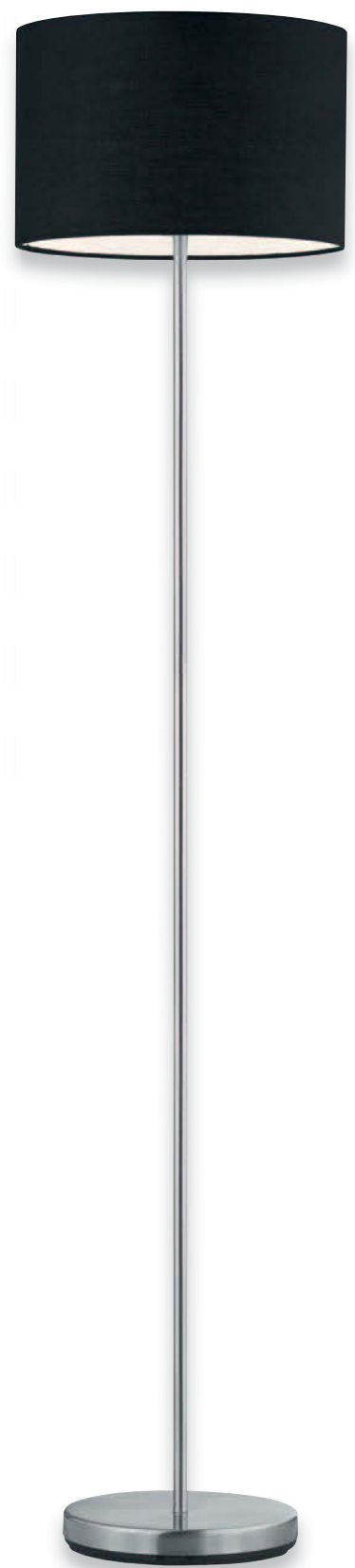

Ø 40 cm, ↓ 150 cm
excl. 1 x E27, max. 60 W

↓ 32 cm, Ø 20 cm
excl. 1 x E14, max. 40 W

↓ 55 cm, Ø 30 cm
excl. 1 x E27, max. 60 W

↓ 160 cm, Ø 35 cm
excl. 1 x E27, max. 60 W

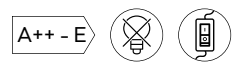
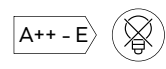

303300101
303300102
303300114

501100101
501100102
501100114

511100101
511100102
511100114

401100101
401100102
401100114

01 weiß · white
02 schwarz · black
14 braun · brown

14



02



01



HOTEL

Nickel matt, Stoff · nickel mat, fabric ·
 nickel mat, tissu · nikkell mat, textiel · níquel mate, tela ·
 nichel opaco, tessuto · nichel mat, textil · harjattu teräs, tekstiili ·
 nikiel mat, tkanina · mat nikel, kumaş



Ø 30 cm, ↑ 16 cm
 excl. 2 x E14, max. 40 W

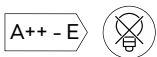

603900201
 603900202
 603900214



Ø 50 cm, ↑ 20,5 cm
 excl. 3 x E27, max. 60 W

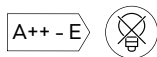

603900301
 603900302
 603900314



Ø 65 cm, ↑ 17 cm
 excl. 5 x E27, max. 60 W

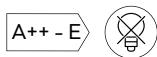

603900501
 603900502
 603900514



01 weiß · white
 02 schwarz · black
 14 braun · brown



HOTEL

Stoffschild · fabric shade ·
abat-jour tissu · Stoffen kap · Pantalla de tela · paralume in tessuto ·
abajur textil · kangas varjostin · Klosz z materiału · Kumaş şapka

205



↔ 50 x 47 cm, ↑ 21,5 cm
excl. 4 x E27, max. 42 W



693900417

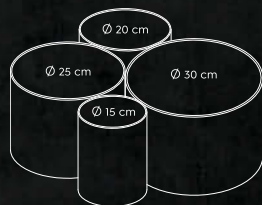

↔ 90 x 70 cm, ↑ 21,5 cm
excl. 5 x E27, max. 42 W



693900517

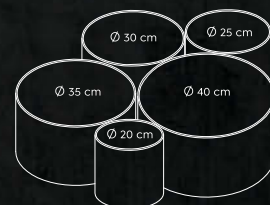

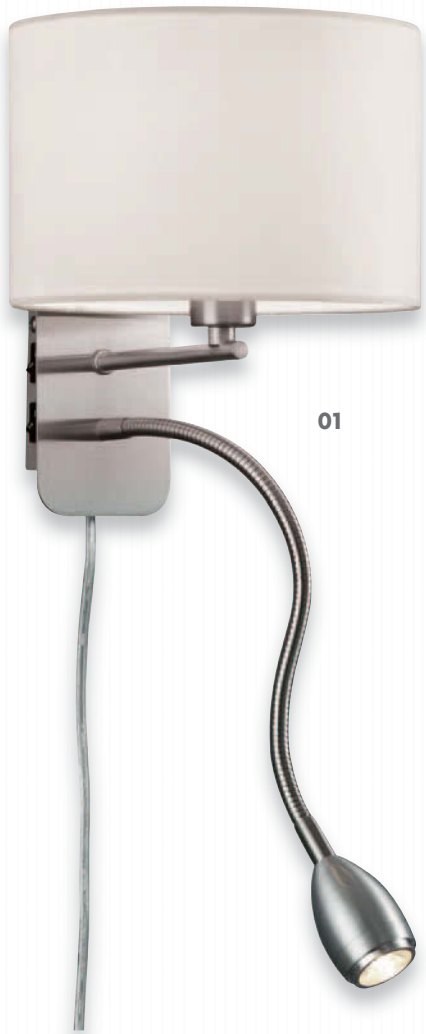

01



14

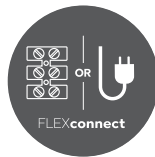

Seite/page 659



01

HOTEL

Nickel matt, Stoff · matt nickel, fabric
 Nichel mat, Textil · Mat nikel, Kumaş · Nikiel mat, material ·
 Harjattu teräs, Tekstiili · Níquel mate, Tela · Nichel opaco, Tessuto ·
 Nickel mat, Tissu · Nikkel mat, Textiel



↔ 20 x 27 cm, ∠ max. 40 cm
 incl. 1 x SMD-LED, 3,1 W
 310 lm, 3.000 K
 excl. 1 x E14, max. 40 W

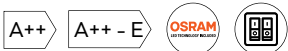

271370201
 271370211
 271370214



↓ 23,5 cm, Ø 20 cm, ∠ max. 34,5 cm
 incl. 1 x COB-LED, 3,2 W
 300 lm, 3.000 K
 excl. 1 x E14, max. 40 W

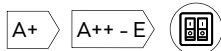

271170201
 271170202
 271170214



01 weiß · white
02 schwarz · black
11 grau · grey
14 braun · brown



11

The Story of the First QUEEN ELIZABETH
ONE AGE MAN IN BRITAIN
WEST SALEM



HOSTEL

Metall, weiß matt oder schwarz matt, Stoffschirm · metal, white mat or black mat, fabric shade ·
 metale, blanc mat ou noir mat, abat-jour tissu · metaal, wit mat of mat zwart, Stoffen kap ·
 metal, estera blanca o estera negra, Pantalla de tela · metallo, bianco opaco o nero opaco, paralume
 in tessuto · metal, alb mat sau negru mat, abajur textil · metalli, valkoinen matto tai musta matto,
 kangas varjostin · metal, biały mat lub czarny mat, Klosz z materiału · metal, beyaz mat veya siyah mat,
 Kumaş şapka

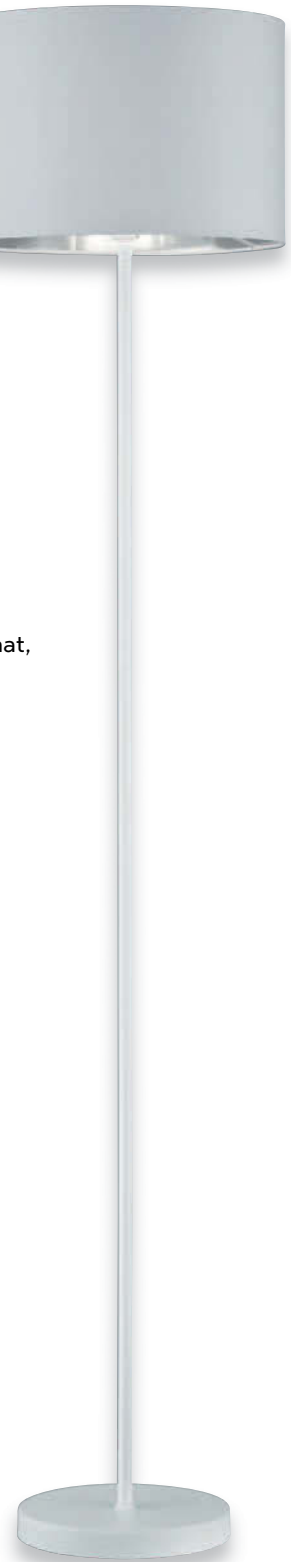

Ø 30 cm, ↓ 22 cm
 excl. 2 x E14, max. 40 W

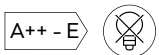

608200279
 608200289



Ø 40 cm, ↓ 150 cm
 excl. 1 x E27, max. 60 W

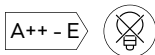

308200179
 308200189



↓ 33 cm, Ø 20 cm
 excl. 1 x E27, max. 60 W



508200179
 508200189



↓ 160 cm, Ø 35 cm
 excl. 1 x E27, max. 60 W



408200179
 408200189



↓ max. 160 cm, Ø 35 cm, ↗ max. 63 cm
 excl. 1 x E27, max. 60 W



408290179
 408290189



79 goldfarbig · gold
89 silberfarbig · silver



HOOD

Holz, Stoffschirm · wood, fabric shade ·
 bois, abat-jour tissu · hout, Stoffen kap ·
 madera, Pantalla de tela · di legno, paralume in tessuto ·
 lemn, abajur textil · puu, kangas varjostin ·
 drewno, Klosz z materiału · tahta, Kumaş şapka



Ø 36 cm, ↓ 150 cm
 excl. 1 x E27, max. 40 W

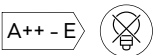

305000101
 305000111



↓ 50 cm, Ø 24 cm
 excl. 1 x E27, max. 40 W



505000101
 505000111



↓ 150 cm, Ø 36 cm
 excl. 1 x E27, max. 60 W



405000101
 405000111



01 weiß · white
 11 grau · grey



IBIS

Stoffschirm, Nickel matt · fabric shade, nickel mat ·
abat-jour tissu, nickel mat · Stoffen kap, nikkell mat · Pantalla de tela, níquel mate ·
paralume in tessuto, nichel opaco · abajur textil, nichel mat · kangas varjostin, harjattu teräs ·
Klosz z materiału, nikiel mat · Kumaş şapka, mat nikel



Ø 45 cm, ↓ 39,6 cm
excl. 3 x E27, max. 40 W



609400317



↓ 150 cm, Ø 45 cm
excl. 3 x E27, max. 40 W



309400317



SWEETY

Acryl · acryl ·
acryl · acryl · acrílico · acrilico ·
acrylic · akryyli · akryl · akrilik



Ø 29 cm, ↓ 150 cm
excl. 1 x E27, max. 60 W

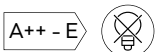

307900100



Ø 30 cm, ↓ 150 cm
excl. 1 x E27, max. 60 W

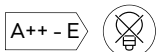

307800100



Ø 40 cm, ↓ 150 cm
excl. 1 x E27, max. 60 W

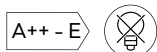

307804100



↓ 23 cm, Ø 25 cm
excl. 1 x E14, max. 40 W



507800100



↔ 20 x 20 cm, ↗ 9 cm
excl. 1 x E14, max. 40 W

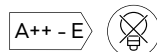

207800100



Ø 30 cm, ↑ 10,5 cm
excl. 1 x E27, max. 60 W



607800100



CAPITAL

Metall, chrom · metal, chrome ·
 metale, chrome · metaal, chroom · metal, cromo ·
 metallo, cromo · metal, crom · metalli, kromi ·
 metal, chrom · metal, krom



↔ 22 cm, ↓ 17 cm, ↗ 11 cm
 excl. 1 x E14, max. 40 W

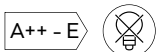

208400106



↓ 130 cm, Ø 40 cm
 excl. 2 x E14, max. 40 W

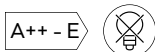

308400206



↓ 40 cm, Ø 12 cm
 excl. 1 x E14, max. 40 W



598400106







DISCALGO

Metall, Kunststoff · metal, plastic ·
metale, plastique · metaal, kunststof ·
metal, plástico · metallo, plastica ·
metal, plastic · metalli, muovi ·
metal, plastik · metal, plastik

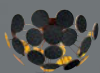

Ø 54 cm, ↑ 30 cm
excl. 3 x E14, max. 40 W



609900331
609900332



Ø 54 cm, ↑ 150 cm
excl. 6 x E14, max. 40 W



309900631
309900632



31 weiß matt · white mat
32 schwarz matt · black mat





ORCHESTRA

Metall, weiß matt / goldfarbig oder schwarz matt / goldfarbig · metal, white mat / gold or black mat / gold ·
 metals, blanc mat / or ou noir mat / or · metaal, wit mat / goud of mat zwart / goud ·
 metal, estera blanca / oro o estera negra / oro · metallo, bianco opaco / oro o nero opaco / oro ·
 metal, alb mat / aur sau negru mat / aur · metalli, mattavalkoinen / kultaa tai mattamusta / kultaa ·
 metal, biały mat / złota lub czarny mat / złota · metal, beyaz mat / altın veya siyah mat / altın

218



Ø 48 cm, ↑ 150 cm
 excl. 15 x E14, max. 28 W

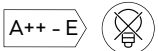

303201531
303201532



Ø 50 cm, ↑ 26 cm
 excl. 10 x E14, max. 28 W

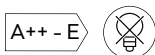

603201031
603201032



31 weiß matt · white mat
32 schwarz matt · black mat





31

32

DAKOTA

Metall, weiß matt oder schwarz matt · metal, white mat or black mat ·
 metale, blanc mat ou noir mat · metaal, wit mat of mat zwart ·
 metal, estera blanca o estera negra · metallo, bianco opaco o nero opaco ·
 metal, alb mat sau negru mat · metalli, valkoinen matto tai musta matto ·
 metal, biały mat lub czarny mat · metal, beyaz mat veya siyah mat

Empfohlen:
 recommended: LED G9, 3 W
 300 lm, 3.000 K



929-2300 2er Blister

↓ 20 x 10 cm, ↗ 13 cm
 excl. 1 x G9, max. 28 W



804670131
 804670132

↔ 40 x 20 cm, ↓ 13 cm
 excl. 2 x G9, max. 28 W



804670231
 804670232

↔ 60 x 25 cm, ↓ 13 cm
 excl. 3 x G9, max. 28 W

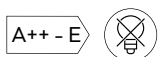

804600331
 804600332

↔ 80 x 30 cm, ↓ 13 cm
 excl. 4 x G9, max. 28 W

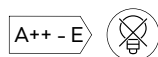

804600431
 804600432

∅ 50 cm, ↓ 13 cm
 excl. 5 x G9, max. 28 W

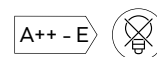

604600531
 604600532



↔ 80 x 30 cm, ↑ 150 cm
excl. 5 x G9, max. 28 W



304600531
304600532



↑ 155 cm, ↔ 23 cm
excl. 3 x G9, max. 28 W

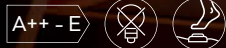

404600331
404600332



31 weiß matt · white mat
32 schwarz matt · black mat



EDWARD

Metall · metal ·
 metale · metaal · metal · metallo ·
 metal · metalli · metal · metal

Empfohlen:
 recommended: Filament LED E14, max. 4 W
 470 lm, 2.700 K



A++



983-4470

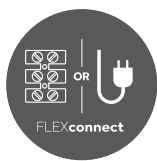

Seite/page 659



Ø 12 cm, ↗ 50 cm
 excl. 1 x E14, max. 28 W



208870131
208870132



Ø 80 cm, ↓ 26 cm
 excl. 6 x E14, max. 28 W

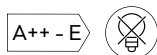

608800631
608800632



Ø 80 cm, ↓ 150 cm
 excl. 6 x E14, max. 28 W

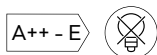

118800631
118800632



↓ 160 cm, ↔ 38 cm
 excl. 3 x E14, max. 28 W



408800331
408800332



31 weiß matt · white mat
32 schwarz matt · black mat



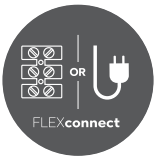

Seite/page 659

DIALLO

Metall, weiß matt oder schwarz matt · metal, white mat or black mat ·
 metale, blanc mat ou noir mat · metaal, wit mat of mat zwart ·
 metal, estera blanca o estera negra · metallo, bianco opaco o nero opaco ·
 metal, alb mat sau negru mat · metalli, valkoinen matto tai musta matto ·
 metal, biały mat lub czarny mat · metal, beyaz mat veya siyah mat

Empfohlen:
 recommended: Filament LED E27, 6 W
 420 lm, 2.700 K



A+

988-679



↑ 15 x 10 cm, ↗ 20 cm
 excl. 1 x E27, max. 42 W



208070131
 208070132



Ø 47 cm, ↑ 16,5 cm
 excl. 3 x E27, max. 42 W

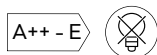

608000331
 608000332



↑ 51 cm, ↗ 23,5 cm
 excl. 1 x E27, max. 42 W



508000131
 508000132



↑ 149 cm, ↗ 39 cm
 excl. 1 x E27, max. 42 W



408000131
 408000132



31 weiß matt · white mat
32 schwarz matt · black mat

Empfohlen:
recommended: Filament LED E27, 6 W
600 lm, 3.000 K



A+

988-654





CROSS

Metall, schwarz matt / goldfarbig · metal, black mat / gold ·
 metale, noir mat / or · metaal, mat zwart / goud ·
 metal, estera negra / oro · metallo, nero opaco / oro ·
 metal, negru mat / aur · metalli, musta matto / kultaa ·
 metal, czarny mat / złota · metal, siyah mat / altın

Empfohlen:

recommended: LED E27, 6 W
 420 lm, 2.700 K



A+

988-679



Ø 57 cm, ↓ 19 cm
 excl. 6 x E27, max. 40 W



606700632



↔ 101 x 56 cm, ↓ 150 cm
 excl. 7 x E27, max. 28 W

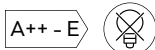

306700732



Ø 54,5 cm, ↓ 150 cm
 excl. 6 x E27, max. 28 W



306700632



↓ 165 cm, Ø 55 cm
 excl. 6 x E27, max. 28 W



406700632





NACHO

Metall schwarz matt/bronzefarbig, Glas klar · metal black mat/bronze, clear glass ·
 metale noir mat/bronze, verre claire · metaal mat zwart/bronze, helder glas ·
 metal estera negra/bronze, vidrio claro · metallo nero opaco/bronzo, vetro chiaro ·
 metal negru mat/bronz, sticlă transparentă · metalli musta matto/pronssi, kirkas lasi ·
 metal czarny mat/brąz, przezroczyste szkło · metal siyah mat/tunç, şeffaf

228



↑ 38,5 x 12 cm, ↗ 16 cm
 excl. 1 x E14, max. 28 W



200800132



Ø 57 cm, ↑ 45 cm
 excl. 5 x E14, max. 28 W

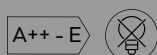

600800532



Ø 61 cm, ↑ 150 cm
 excl. 6 x E14, max. 28 W



100800632



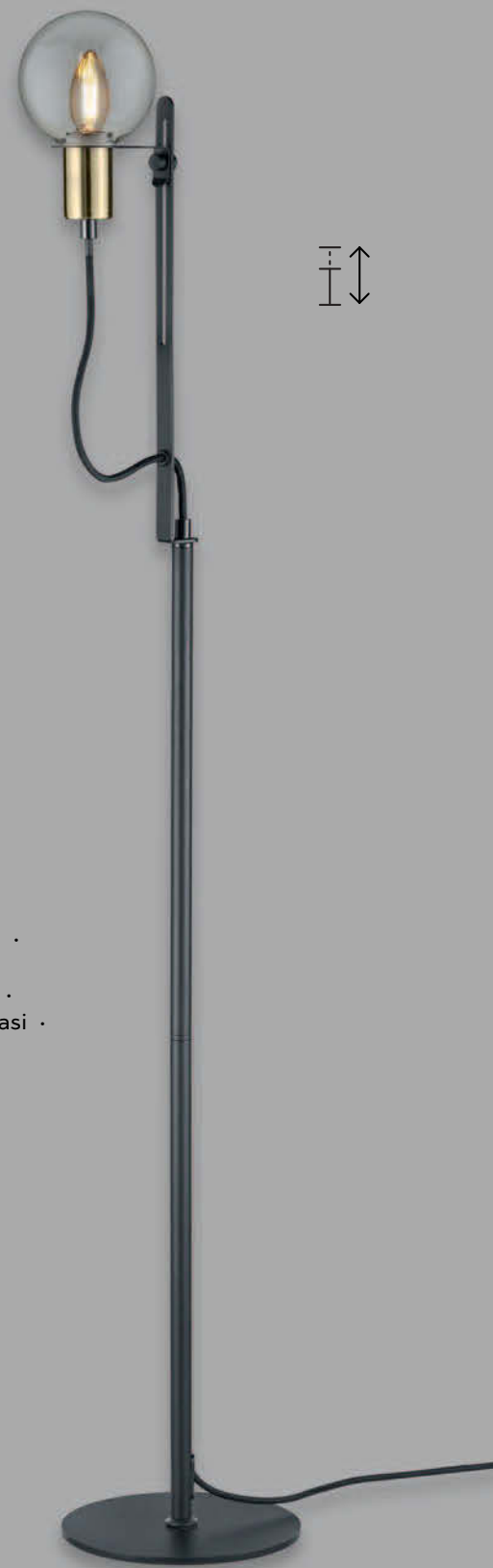

NACHO

Metall schwarz matt/bronzefarbig, Glas klar · metal black mat/bronze, clear glass ·
 metale noir mat/bronze, verre claire · metaal mat zwart/bronze, helder glas ·
 metal estera negra/bronze, vidrio claro · metallo nero opaco/bronzo, vetro chiaro ·
 metal negru mat/bronz, sticlă transparentă · metalli musta matto/pronssi, kirkas lasi ·
 metal czarny mat/brąz, przezroczyste szkło · metal siyah mat/tunç, şeffaf

Empfohlen:

recommended: Filament LED E14, 4 W
 470 lm, 3.000 K



A++



989-4470

230



Ø 12 cm, ↓ 120 cm
 excl. 1 x E14, max. 28 W

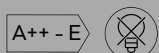

300800132



↔ 90 x 12 cm, ↓ 150 cm
 excl. 4 x E14, max. 28 W

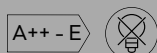

300800432



↓ 47 cm, ↔ 16 cm, ↗ 25 cm
 excl. 1 x E14, max. 28 W



500800132



↓ 140 cm, ↔ 22 cm, ↗ 29 cm
 excl. 1 x E14, max. 28 W



400800132







09



04



07

JASPER

Metall · metal ·
metale · metaal · metal · metallo ·
metal · metalli · metal · metal



Ø 31 cm, ↓ 150 cm
excl. 1 x E27, max. 60 W

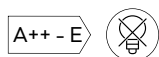

300500104
300500107
300500109



↓ 45 cm, ↗ 23 cm
excl. 1 x E14, max. 40 W



500500104
500500107
500500109



↓ 140 cm, ↗ 52 cm
excl. 1 x E14, max. 40 W



400500104
400500107
400500109



04 altmessing · old brass
07 nickel matt · matt nickel
09 kupferfarbig · copper

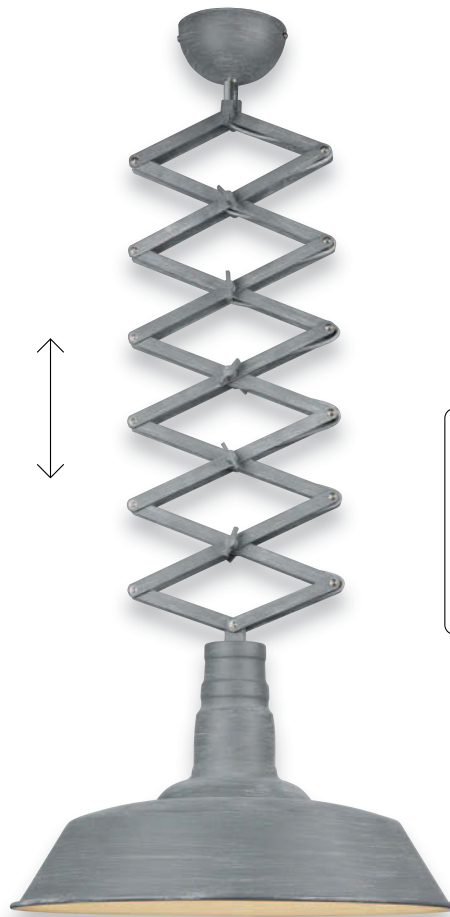

DETROIT

Metall, rostfarbig oder betonfarbig · metal, rusty or concrete look ·
 metale, rouille ou couleur beton · metaal, roestkleur of beton kleur ·
 metal, óxido o color concreto · metallo, ruggine o calcestruzzo ·
 metal, ruginiu sau culoare beton · metalli, rustiikki tai konkreettisia väri ·
 metal, miedź lub konkretny kolor · metal, pas veyá beton rengi



↓ 34 cm, Ø 36 cm, ↗ 35 - 53 cm
 excl. 1 x E27, max. 42 W



205300124
 205300178



↓ 50 - 150 cm, Ø 46 cm
 excl. 1 x E27, max. 42 W



305300124
 305300178



↔ 97 - 187 cm, ↓ 150 cm, Ø 36 cm
 excl. 2 x E27, max. 42 W



305300224
 305300278



24 rostfarbig · rusty
78 betonfarbig · concrete look





NAPOLI

Metall mit Acrylapplikationen · metal with acrylic decoration ·
 métal avec décoration acrylique · Metaal met acryl decoraties ·
 Metal con decoración en acrílico · metallo con decorazione in acrilico ·
 metal cu decoratie acrilica · metaalia, jossa akryyli koristeet ·
 Metal z aplikacjami akrylowym · akrilik görünümlü metal

Empfohlen:
 recommended: Filament LED E14, 4 W
 400 lm, 3.000 K



A++

989-400



↔ 40 x 36,5 cm, ↗ 21 cm
 excl. 2 x E14, max. 28 W



210370206
 210370228



∅ 50 cm, ↓ 50 cm
 excl. 4 x E14, max. 28 W

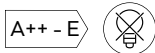

610300406
 610300428



∅ 52 cm, ↓ 150 cm
 excl. 4 x E14, max. 28 W

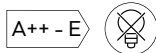

110300406
 110300428



06 chrom · chrome
 28 rostfarbig antik · antique rust





TRADITIO

Metall, Glas alabasterfarbig · metal, alabaster-coloured glass ·
 metale, verre couleur albâtre · metaal, albastkleurig glas · metal, vidrio de color alabastro ·
 metallo, vetro colore alabastro · metal, sticla culoare alabastru · metalli, lasi alabasteri väri ·
 metal, szkło alabaster kolor · metal, cam kaymaktaşı rengi

238



↔ 21,5 x 13 cm, ↗ 29 cm
 excl. 1 x E14, max. 40 W

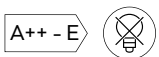

200700128
 200700161



↓ 32 cm, ↗ 27 cm
 excl. 1 x E14, max. 40 W



500700128
 500700161



Ø 70 cm, ↓ 150 cm
 excl. 3 x E14, max. 40 W

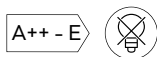

110700328
 110700361



Ø 70 cm, ↓ 150 cm
 excl. 5 x E14, max. 40 W

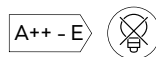

110700528
 110700561



Ø 61 cm, ↓ 26 cm
 excl. 3 x E14, max. 40 W

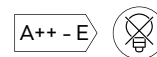

600700328
 600700361



28 rostfarbig antik · antique rust
61 grau antik · antique grey



RUSTICA

rostfarbig, Glas matt · rusty, mat glass ·
rouille, verre mat · roestkleur, mat glas ·
óxido, vidrio mate · ruggine, vetro sabbiato ·
ruginiu, sticla mata · rustiikki, mattalasi ·
miedź, szkło matowane · pas, mat cam

240



↔ 83 cm, ↓ 150 cm
excl. 2 x E27, max. 60 W

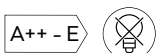

3402021-24



∅ 38 cm, ↓ 14 cm
excl. 2 x E27, max. 60 W

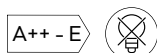

6102021-24



↓ 50 cm, ∅ 33 cm
excl. 2 x E14, max. 40 W



5602021-24



↓ 180 cm, ∅ 32,5 cm
excl. 1 x E27, max. 100 W
excl. 1 x E14, max. 40 W



4602021-24



Ø 40 cm, ↑ 150 cm
excl. 1 x E27, max. 60 W

A++ - E

3402011-24



22

21

20

19

18

17

16

15

14

13

12



VINTAGE

Leuchten im Vintage Stil

Vintage style luminaires
Luminaire style Vintage
Armaturen in Vintage stijl
Lámparas vintage
Apparecchi stile vintage
Corpuri de iluminat vintage
Vintage valaisimet
Lampy w stylu vintage

GOTHAM

Metall, silber antik · metal, antique silver ·
 metale, argent antique · metaal, antiek zilver · metal, plateado antiquo ·
 metallo, argento anticato · metal, argint antic · metalli, antiikkihopea ·
 metal, antyczne srebro · metal, gümüş antika

Empfohlen:
 recommended: Filament LED E27, 6 W
 420 lm, 2.700 K



A+

987-679



↑ 46,5 x 14,6 cm, ↗ 17,3 cm
 excl. 1 x E27, max. 60 W



207000188



↑ 150 cm, Ø 14,6 cm
 excl. 1 x E27, max. 60 W



307000188



↔ 103 x 46,3 cm, ↑ 150 cm
 excl. 6 x E27, max. 60 W



307000688



↑ 145,5 cm, ↗ 49,5 cm
 excl. 1 x E27, max. 60 W



407000188



↑ 40 cm, ↗ 40 cm
 excl. 1 x E27, max. 60 W



507000188





NO. 5

Metall, silber antik · metal, antique silver ·
 metale, argent antique · metaal, antiek zilver ·
 metal, plateado antiguo · metallo, argento anticato ·
 metal, argint antic · metalli, antiikkihopea ·
 metal, antyczne srebro · metal, gümüş antika

246



↓ 36 cm, ↔ 20 cm
 excl. 1 x E27, max. 40 W



504200188



↓ 134 cm, ↔ 60 cm
 excl. 1 x E27, max. 40 W



404200188





DELHI

Metall, Nickel antik, Holz · metal, nickel antique, wood ·
 metale, nickel antique, bois · metaal, antiek nikkel, hout · metal, níquel antiguo, madera ·
 metallo, nickel anticato, di legno · metal, nichel antic, lemn · metalli, antiikkiteräs, puu ·
 metal, aikiel antyczny, drewno · metal, antik nikel, tahta

248



Ø 45 cm, ↓ 150 cm
 excl. 1 x E27, max. 60 W

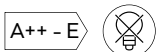

303400167



↔ 107,5 cm, ↓ max. 215 cm, Ø 25,5 cm
 excl. 3 x E27, max. 42 W

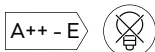

303400367



↓ 150 cm, Ø 25,5 cm, ↗ 21,5 cm
 excl. 1 x E27, max. 42 W



403490167





DELHI

Metall, Nickel antik, Holz · metal, nickel antique, wood ·
 metale, nickel antique, bois · metaal, antiek nikkel, hout ·
 metal, níquel antiguo, madera · metallo, nickel anticato, di legno ·
 metal, nichel antic, lemn · metalli, antiikkiteräs, puu ·
 metal, aikiel antyczny, drewno · metal, antik nikel, tahta



Ø 11,6 cm, √ 20,5 cm
 excl. 1 x E14, max. 40 W

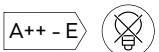

803400167



↔ 33 x 8,5 cm, ↓ 20,5 cm
 excl. 2 x E14, max. 40 W

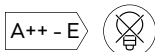

803400267



↔ 58 x 8,5 cm, ↓ 20,5 cm
 excl. 3 x E14, max. 40 W

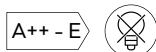

803400367



↓ 158 cm, ↔ 66 cm, Ø 40 cm
 excl. 1 x E27, max. 60 W



403400167





TIMBER

Nickel matt, Holz · nickel mat, wood · nickel mat, bois ·
 nikkell mat, hout · níquel mate, madera · nichel opaco, di legno ·
 nichel mat, lemn · harjattu teräs, puu · nikiel mat, drewno · mat nikel, tahta



↔ 12,5 x 15 cm, ↗ 21,5 cm
 excl. 1 x E14, max. 40 W

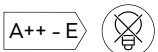

805000130



↔ 35 x 12,5 cm, ↓ 25 cm
 excl. 2 x E14, max. 40 W

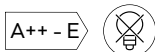

805000230



↔ 65 x 12,5 cm, ↓ 25 cm
 excl. 3 x E14, max. 40 W

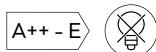

805000330



↔ 90 x 12,5 cm, ↓ 25 cm
 excl. 4 x E14, max. 40 W



805000430



↓ 45 x 13 cm, ↗ 29 cm
 excl. 1 x E14, max. 40 W



505000130



↑ 150 x 18 cm, ∇ 44 cm
excl. 1 x E14, max. 40 W

↔ 85 x 12,5 cm, ↑ 150 cm
excl. 4 x E14, max. 40 W

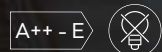
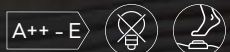

405000130

305000430



32

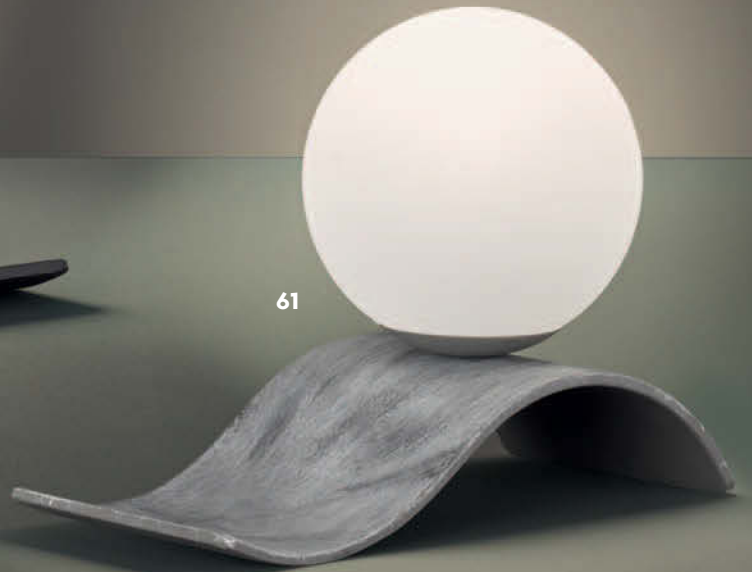

61



62

LARA

Metall, Glas matt · metal, mat glass ·
 metallo, vetro sabbato · metal, sticla mata · metalli, matalasi ·
 metal, szklo matowane · metal, mat cam



↔ 28 x 15 cm, ↑ 21 cm
 excl. 1 x E14, max. 28 W



508400132
 508400161
 508400162



32 schwarz matt · black mat
 61 grau antik · antique grey
 62 kupfer antik · antique copper

JANKO

Holz, Stoffschirm · wood, fabric shade ·
bois, abat-jour tissu · hout, Stoffen kap ·
madera, Pantalla de tela · di legno, paralume in tessuto ·
lemn, abajur textil · puu, kangas varjostin ·
drewno, Klosz z materiału · tahta, Kumaş şapka

255



↓ 44 cm, ↗ 26 cm
excl. 1 x E14, max. 40 W



507700114



↓ 160 cm, ↗ 40 cm
excl. 1 x E14, max. 40 W



407700114

VINTAGE



ROTIN

Rattangeflecht, grau antik · rattan meshwork, antique grey ·
 maillage rotin, gris ancien · rotan vlechtwerk, antiek grijs · malla de rattan, gris antiguo ·
 reticolo rattan, grigio antico · impletitura ratan, antic gri · rottinki, antiikki harmaa ·
 rattan, starodawny szary · örgü, antika gri



↓ 40 cm, Ø 18 cm
 excl. 1 x E14, max. 40 W



510900111



↓ 165 cm, Ø 39 cm
 excl. 1 x E27, max. 60 W



410900111



Ø 39 cm, ↓ 150 cm
 excl. 1 x E27, max. 60 W

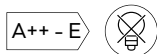

310900111



Ø 70 cm, ↓ 150 cm
 excl. 5 x E14, max. 40 W

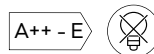

110900511





ROPE

Metall, altmessing · metal, old brass ·
 metale, laiton fumé · metaal, oud brons · metal, bronze viejo ·
 metallo, ottone invecchiato · metal, bronz antic · metalli, antiikkimessinki ·
 metal, patyna · metal, antik piring

Leuchtmittel · Light sources · Ampoules · Lichtbronnen · Fuentes de luz ·
 Lampadine · Becuri · Valonlähdeet · Źródła światła · Işık kaynakları

Seite/page 642



Ø 12 cm, ↑ 150 cm
 excl. 1 x E27, max. 60 W

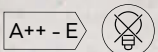

310100104



Ø 12 cm, ↑ 150 cm
 excl. 2 x E27, max. 60 W

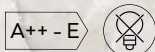

310100204

JUDITH

Glas klar · clear glass ·
verre claire · helder glas ·
vidrio claro · vetro chiaro ·
sticlă transparentă · kirkas lasi ·
przezroczyste szkło · şeffaf

Empfohlen:
recommended: Filament LED E27, 6 W
420 lm, 2.700 K



A+

987-679

259



Ø 24,5 cm, ↑ 150 cm
excl. 1 x E27, max. 60 W

A++ - E



302900102



Ø 12 cm, ↑ 150 cm
excl. 1 x E27, max. 60 W

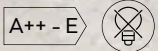

310100106
310100107
310100108
310100161
310100162

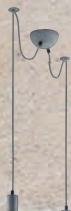

Ø 12 cm, ↑ 200 cm
excl. 2 x E27, max. 60 W

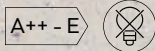

310100206
310100207
310100208
310100261
310100262



06 chrom · chrome
07 Nickel matt · nickel mat
08 Messing matt · brass mat
61 grau antik · antique grey
62 kupfer antik · antique copper

CORD

Metall, Stoffkabel · metal, fabric sheathed cable ·
metale, câble gainé de tissu · metaal, kabel met stofmantel ·
metal, cable forrado de tela · metallo, cavo rivestito in tessuto ·
metal, țesătură din fibră de sticlă · metalli, kangaspäällysteinen kaapeli ·
metal, kabel z osłoną z tkaniny · metal, kumaş kılıflı kablo

Leuchtmittel · Light sources · Ampoules · Lichtbronnen · Fuentes de luz ·
Lampadine · Becuri · Valonlähteet · Źródła światła · Işık kaynakları

Seite/page 640



↓ 150 cm, ↔ max. 180 cm
excl. 5 x E27, max. 60 W

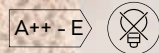

310100561
310100562



61 grau antik · antique grey
62 kupfer antik · antique copper

VINTAGE

62



61



04



FISHERMAN

Metall, Glas klar · metal, clear glass ·
metale, verre claire · metaal, helder glas · metal, vidrio claro ·
metallo, vetro chiaro · metal, sticlă transparentă · metalli, kirkas lasi ·
metal, przezroczyste szkło · metal, şeffaf



Ø 32 cm, ↑ 150 cm
excl. 1 x E27, max. 28 W

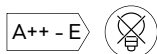

304500104
304500161
304500162

04 altmessing · old brass
61 grau antik · gray antique
62 kupferfarbig antik · copper-coloured antik

ELSA

Metall, Glas klar · metal, clear glass ·
metale, verre claire · metaal, helder glas ·
metal, vidrio claro · metallo, vetro chiaro ·
metal, sticlă transparentă · metalli, kirkas lasi ·
metal, przezroczyste szkło · metal, şeffaf

Empfohlen:
recommended: Filament LED E27, 6 W
420 lm, 2.700 K



A+

987-679

61

62



↔ 18,5 x 18,5 cm, ↓ 150 cm
excl. 1 x E27, max. 60 W

A++ - E



302600161
302600162

61 grau antik · gray antique
62 kupferfarbig antik · copper-coloured antique



BIRTE

Metall, Glas klar · metal, clear glass ·
 metale, verre claire · metaal, helder glas ·
 metal, vidrio claro · metallo, vetro chiaro ·
 metal, sticlă transparentă · metalli, kirkas lasi ·
 metal, przezroczyste szkło · metal, şeffaf

Empfohlen:
 recommended: Filamnet LED E14, 4 W
 400 lm, 3.000 K



A++

989-400



02

61

62



Ø 14,5 cm, ↑ 150 cm
 excl. 1 x E14, max. 40 W

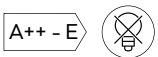

303800102
 303800161
 303800162



Ø 12,5 cm, ↑ 22 cm
 excl. 1 x E14, max. 40 W



503800102
 503800161
 503800162



02 schwarz · black
 61 grau antik · gray antique
 62 kupferfarbig antik · copper-coloured antique



Ø 30 cm, ↓ 120 cm
excl. 5 x E14, max. 40 W

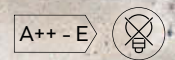

303800517



ASTRID

Metall, Glas klar · metal, clear glass ·
 metale, verre claire · metaal, helder glas ·
 metal, vidrio claro · metallo, vetro chiaro ·
 metal, sticlă transparentă · metalli, kirkas lasi ·
 metal, przezroczyste szkło · metal, şeffaf

Empfohlen:
 recommended: Filament LED E14, 4 W
 400 lm, 3.000 K



A++

989-400



Ø 14,5 cm, ↑ 150 cm
 excl. 1 x E14, max. 40 W



302700102



Ø 15 cm, ↑ 28 cm
 excl. 1 x E14, max. 40 W



502700102



27



62

EDDA

Metall, Glas · metal, glass ·
 metale, verre · metaal, glas · metal, vidrio ·
 metallo, vetro · metal, sticla · metalli, lasi ·
 metal, szkło · metal, cam

Empfohlen:
 recommended: Filament LED E27, 6 W
 600 lm, 3.000 K



A+

987-600



Ø 26,5 cm, ↑ 150 cm
 excl. 1 x E27, max. 60 W

A++ - E



340100127
 340100162



27 weiß antik · antique white
 62 kupferfarbig antik · antique copper



04



62

FRIEDA

Metall · metal ·
metale · metaal · metal · metallo ·
metal · metalli · metal · metal

268



Ø 33 cm, ↓ 150 cm
excl. 1 x E27, max. 40 W

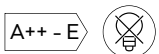

302200104
302200161
302200162



↔ 28 x 16 cm, ↗ 15 cm
excl. 1 x E14, max. 40 W

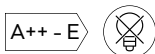

202200104
202200161
202200162



04 altmessing · old brass
61 grau antik · gray antique
62 kupferfarbig antik · copper-coloured antik

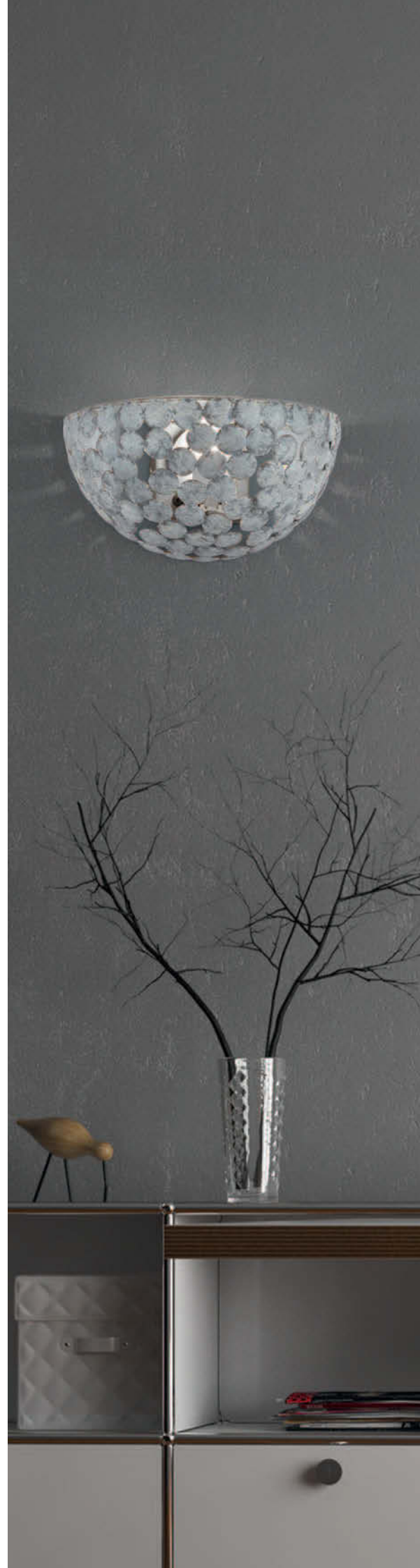

61



VINTAGE



01



02

SANNA

Metall · metal ·
metale · metaal · metal · metallo ·
metal · metalli · metal · metal

270



Ø 25 cm, ↑ 150 cm
excl. 1 x E27, max. 60 W

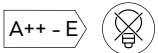

300900101
300900102



Ø 39 cm, ↑ 150 cm
excl. 1 x E27, max. 60 W

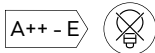

300700101
300700102



01 weiß · white
02 schwarz · black





TANJA

Metall · metal ·
metale · metaal · metal · metallo ·
metal · metalli · metal · metal



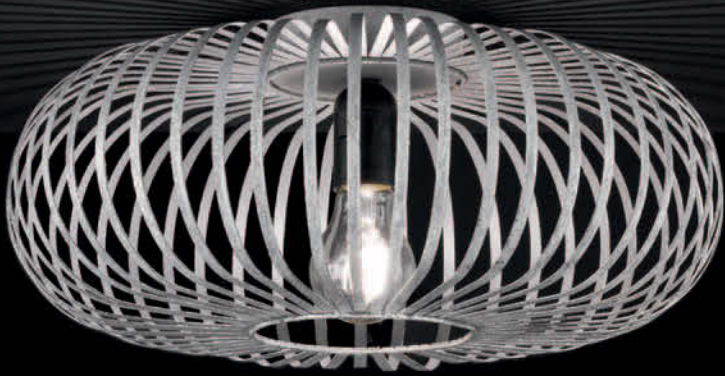

61

JOHANN

Metall, grau antik oder kupfer antik · metal, antique grey or antique copper ·
 metale, gris ancien ou cuivre ancien · metaal, antiek grijs of antiek koper ·
 metal, gris antiguo o cobre antiguo · metallo, grigio antico o rame antico ·
 metal, antic gri sau cupru antic · metalli, antiikki harmaa tai antiikki kupari ·
 metal, starodawny szary lub antyczne miedzi · metal, antika gri veya antik bakır

Empfohlen:

recommended: Filament-LED E27, 6 W
 600 lm, 3.000 K



987-660



62

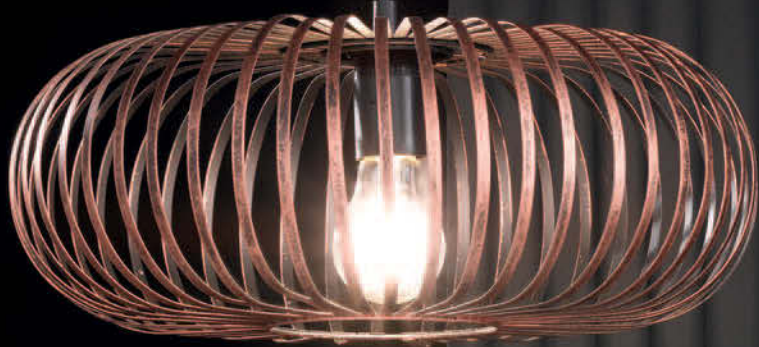

Ø 40 cm, ↑ 17 cm
 excl. 1 x E27, max. 60 W

↑ 150 cm, Ø 40 cm
 excl. 1 x E27, max. 60 W



606900161
 606900162

306900161
 306900162

61 grau antik · antique grey
 62 kupfer antik · antique copper



JACOB

Metall, grau antik oder kupfer antik · metal, antique grey or antique copper ·
metale, gris ancien ou cuivre ancien · metaal, antiek grijs of antiek koper ·
metal, gris antiguo o cobre antiguo · metallo, grigio antico o rame antico ·
metal, antic gri sau cupru antic · metalli, antiikki harmaa tai antiikki kupari ·
metal, starodawny szary lub antyczne miedzi · metal, antika gri veya antik bakır

Empfohlen:

recommended: Filament LED E27, 6 W
600 lm, 3.000 K



A+

988-660



62



273

61

Ø 40 cm, ↑ 150 cm
excl. 1 x E27, max. 60 W

A++ - E



305100161
305100162

61 grau antik · antique grey
62 kupfer antik · antique copper



04



61



62

LINDA

Metall, Glas klar · metal, clear glass ·
 metale, verre claire · metaal, helder glas ·
 metal, vidrio claro · metallo, vetro chiaro ·
 metal, sticlă transparentă · metalli, kirkas lasi ·
 metal, przezroczyste szkło · metal, şeffaf

Empfohlen:
 recommended: Filament LED E14, 4 W
 400 lm, 3.000 K



A++

990-400



Ø 18 cm, ↑ 32,5 cm
 excl. 1 x E14, max. 40 W



503500104
 503500161
 503500162

04 altmessing · old brass
 61 grau antik · gray antique
 62 kupferfarbig antik · copper-coloured antik



JASMIN

Metall · metal ·
 metale · metaal · metal · metallo ·
 metal · metalli · metal · metal



Ø 19 cm, ↑ 150 cm
 excl. 1 x E14, max. 40 W



303700104
 303700161
 303700162



Ø 19 cm, ↑ 36 cm
 excl. 1 x E14, max. 40 W



503700104
 503700161
 503700162



04 altmessing · old brass
61 grau antik · gray antique
62 kupferfarbig antik · copper-coloured antique



Pendelleuchten & Kronen

Pendants & chandeliers
Lustres & suspensions
Hanglampen & kroonluchters
Colgantes y Lámparas
Lampadari e sospensioni
Lustre si pendule
Riippu- & kruunu
Wiszące i żyrandole
Avize & Sarkıtlar

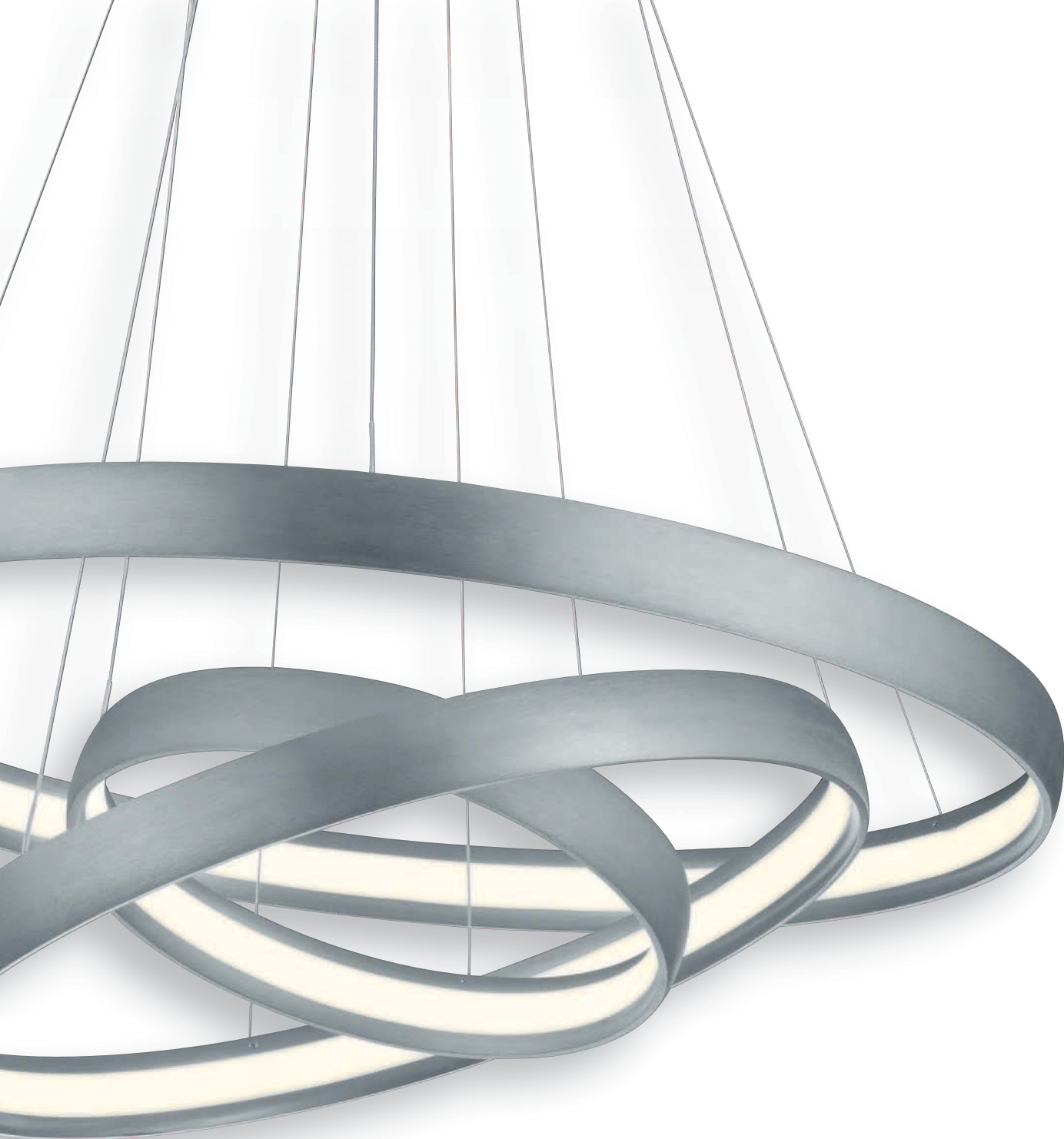

278

MACAU

Aluminium gebürstet · brushed aluminium ·
aluminium balayé · geborsteld aluminium · aluminio pulido ·
alluminio spazzolato · aluminiu lucios · harjattu alumiini ·
aluminium szczotkowane · alüminyum

LED SWITCHDIMMER



Ø 75 cm, ↑ max. 200 cm
incl. SMD-LED, 64 W
6.000 lm, 3.000 K



325610305





280

SATURN

chrom, Acryl · chrome, acryl ·
chrome, acryl · chroom, acryl · cromo, acrílico ·
cromo, acrilico · crom, acrylic · kromi, akryyli ·
chrom, akryl · krom, akrilik



Ø 50 cm, ↓ 130 cm
incl. SMD-LED, 36 W
3.500 lm, 3.000 K



376013606

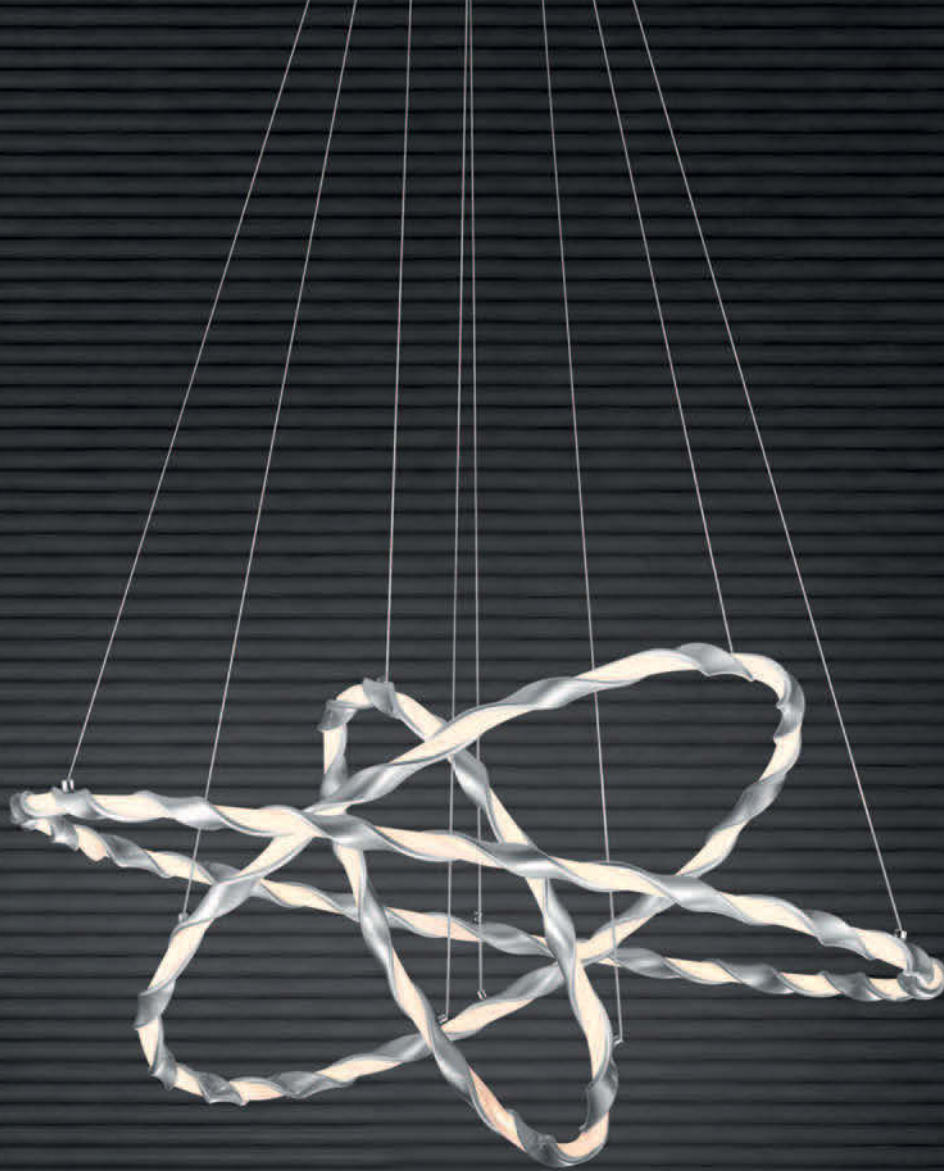

MANILA

Metall silberfarbig, Acryl · metal silver, acryl ·
metale argent, acryl · metaal zilver, acryl ·
metal plata, acrílico · metallo argento, acrilico ·
metal argint, acrilic · metalli hopea, akryyli ·
metal srebrny, akryl · metal gümüş, akrilik

LED SWITCHDIMMER



Ø 70 cm, ↑ 150 cm
incl. SMD-LED, 54 W
6.000 lm, 3.000 K



361800389



LIFT ME

Innovative Höhenverstellung ohne Gegengewicht · Innovative height adjustment without counterweight · Nouveau! Réglage de la hauteur sans contrepoids · Innovatieve hoogteverstelling zonder contragewicht · Innovador sistema de ajuste de altura sin necesidad de contrapeso · Regolazione innovativa dell'altezza senza contrappeso · Ajustare inovativa a înalțimii fara contragreutate · Innovatiivinen korkeuden säätö ilman vastapainoa · Innowacyjna regulacja wysokości bez przeciwwagi · Yenilikçi ve ağırlıksız yükseklik ayarlayıcı



ALEGRO

Nickel matt, Glas opal · nickel mat, opal glass · nickel mat, verre opale · nikkell mat, opaal glas · níquel mate, vidrio opal · nichel opaco, vetro opale · nichel mat, sticla opala · harjattu teräs, opaalilasi · nikiel mat, szkło opal · mat nikel, opal cam

LED SWITCHDIMMER



↔ 100 cm, ↑ 95 - 160 cm
incl. 4 x SMD-LED, 6 W
4 x 630 lm, 3.000 K



325510407



↔ 130 cm, ↑ 95 - 160 cm
incl. 5 x SMD-LED, 6 W
5 x 630 lm, 3.000 K



325510507





SENATOR

Nickel matt oder Messing matt, Glas matt · nickel mat or brass mat, mat glass ·
 nickel mat ou laiton mat, verre mat · nikkell mat of messing mat, mat glas ·
 níquel mate o bronze mate, vidrio mate · nichel opaco o ottone satinato, vetro sabbiato ·
 nichel mat sau bronz mat, sticla mata · harjattu teräs tai mattamessinki, mattalasi ·
 nikiel mat lub mosiądz mat, szkło matowane · mat nikel veya mat piringç, mat cam



↔ 90 x 8 cm, ↓ 95 - 160 cm
 incl. 4 x SMD-LED, 4,5 W
 4 x 430 lm, 3.000 K



324390407
 324390408

07 Nickel matt · nickel mat
08 Messing matt · matt brass

STAKKATO

Nickel matt, Glas satiniert ·
nickel mat, satinated glass ·
nickel mat, verre satiné ·
nikkel mat, gesatineerd glas ·
níquel mate, vidrio satinado ·
nichel opaco, vetro satinato ·
nichel mat, sticla satinata ·
harjattu teräs, satinoitu lasi ·
nikiel mat, szkło satynowe ·
mat nikel, satin cam



285



↔ 87 x 10 cm, ↓ 95 - 150 cm
incl. 3 x SMD-LED, 4,5 W
3 x 430 lm, 3.000 K



377310307

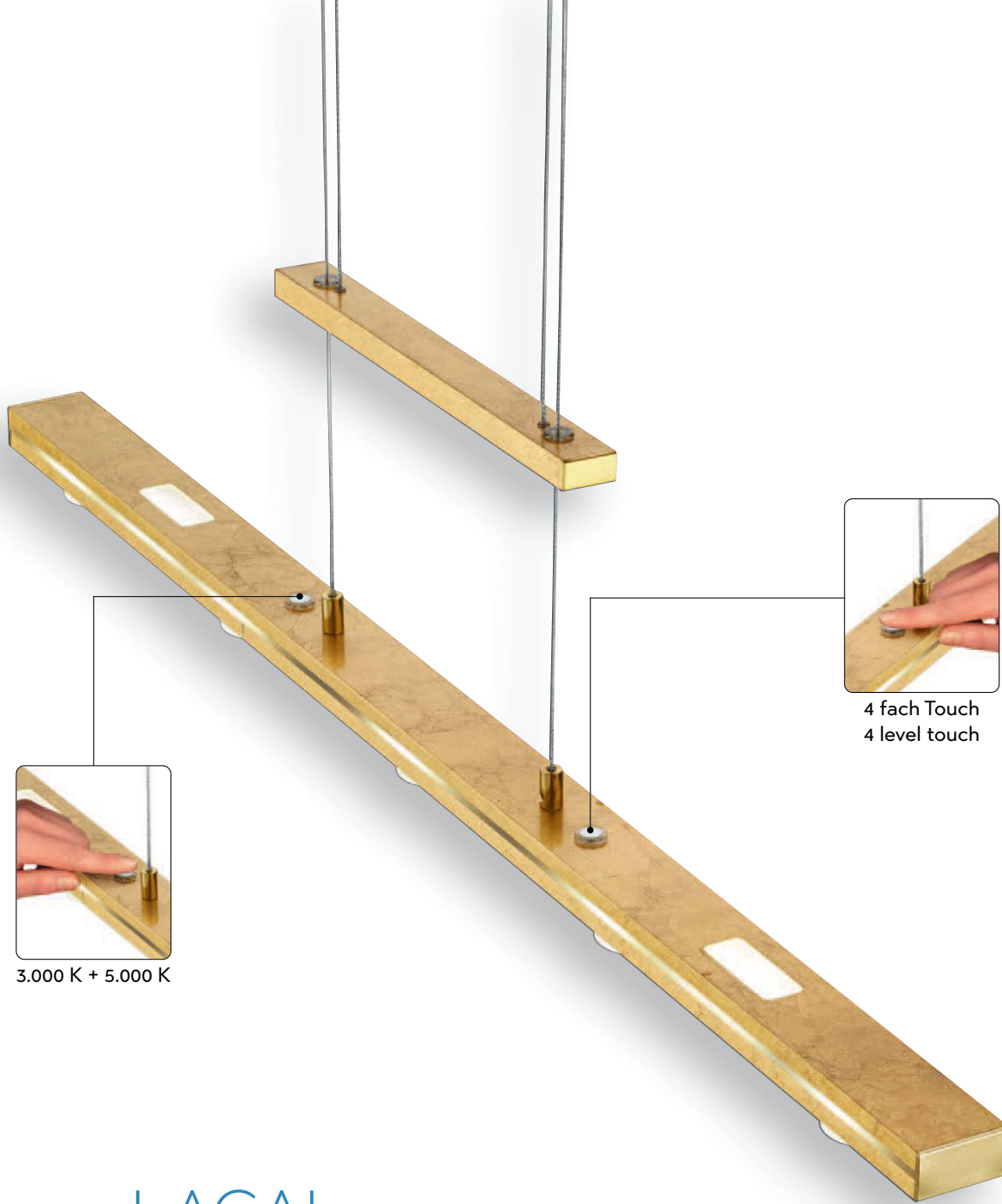

3.000 K + 5.000 K

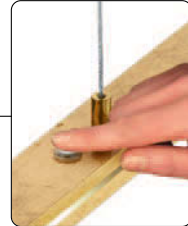

4 fach Touch
4 level touch

LACAL

Nickel matt oder goldfarbig · nickel mat or gold ·
nickel mat ou or · nikkell mat of goud · níquel mate o oro · nichel opaco o oro ·
nichel mat sau aur · harjattu teräs tai kultaa · nikiel mat lub złota · mat nikel veya altın

Gibt Licht nach oben und unten · up and down lighting ·
point lumineux en haut et en bas · lichtpunt boven en onder ·
luz de arriba y abajo · luce su e giù · sus și în jos lumina ·
ylös ja alas valoa · w górę iw dół światło · yukarı ve aşağı ışık



↔ 100 cm, ↑ 95 - 160 cm
incl. 7 x SMD-LED, 3,5 W
7 x 350 lm, 3.000 + 5.000 K



379190707
379190779



07 Nickel matt · nickel mat
79 goldfarbig · gold





ROMULUS

Nickel matt, Acryl · nickel mat, acryl ·
 nickel mat, acryl · nikkell mat, acryl · níquel mate, acrílico · nichel opaco, acrílico ·
 nichel mat, acrílicharjattu teräs, akryyli · nikiel mat, akryl · mat nikel, akrilik

LED SWITCHDIMMER

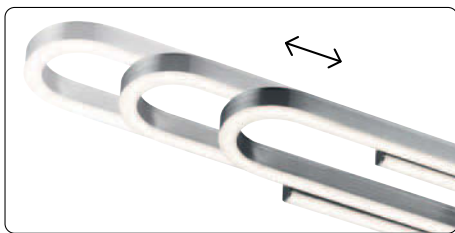

verstellbar · adjustable ·
 réglable · verstellbaar · regulable · regolabile ·
 reglabila · säädettävä · regulowana · ayarlanabilir

288



↔ 70 - 100 cm, ↑ 7,5 cm, ↗ 11,5 cm
 incl. SMD-LED, 26 W
 3.000 lm, 3.000 K



673710207



↔ 70 - 100 cm, ↑ 150 cm, ↗ 11,5 cm
 incl. SMD-LED, 26 W
 3.000 lm, 3.000 K



373710207



↔ 100 - 150 cm, ↑ 150 cm, ↗ 11,5 cm
 incl. SMD-LED, 37 W
 4.500 lm, 3.000 K



373790207





REMUS

Metall, Acryl · metal, acryl ·
metale, acryl · metaal, acryl · metal, acrílico · metallo, acrilico ·
metal, acrilic · metalli, akryyli · metal, akryl · metal, akrilik

LED SWITCHDIMMER

290



↔ 95 x 14 cm, ↓ 150 cm
incl. SMD-LED, 38 W
4.200 lm, 3.000 K



374810107
374810131
374810132



07 Nickel matt · nickel mat
31 weiß matt · white mat
32 schwarz matt · black mat



31

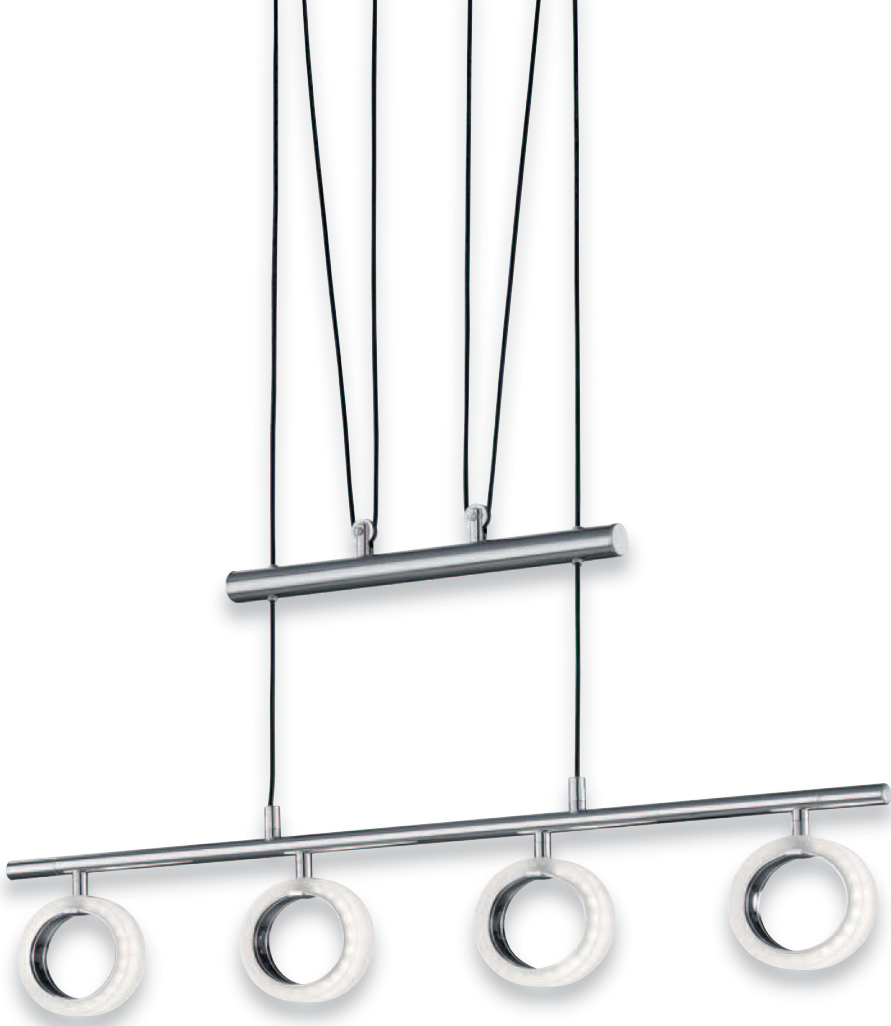

CORLAND II

chrom, Acryl · chrome, acryl ·
 chrome, acryl · chroom, acryl · cromo, acrílico ·
 cromo, acrilico · crom, acrylic · kromi, akryyli ·
 chrom, akryl · krom, akrilik

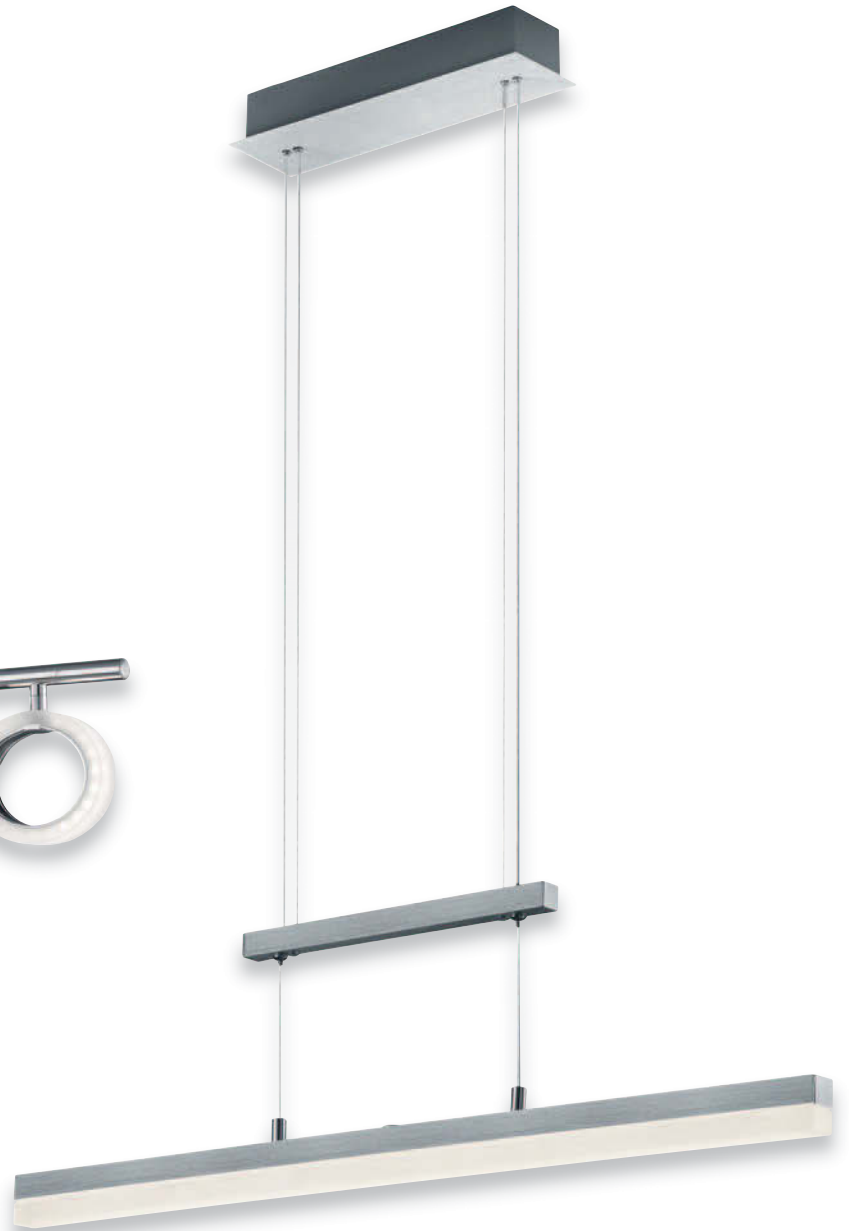

CALVARO

Aluminium gebürstet, Acryl · brushed aluminium, acryl ·
 aluminium balayé, acryl · geborsteld aluminium, acryl ·
 aluminio pulido, acrílico · alluminio spazzolato, acrilico ·
 aluminium lucios, acrilic · harjattu alumiini, akryyli ·
 aluminium szczotkowane, akryl · alüminyum, akrilik



↔ 80 cm, ↑ 85 - 170 cm
 incl. 4 x SMD-LED, 3,5 W
 4 x 370 lm, 3.000 K

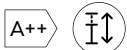

374210406



↔ 80 x 2,5 cm, ↑ 90 - 150 cm
 incl. SMD-LED, 20 W
 1.900 lm, 3.000 K



377690105



SANDRO

chrom, Acryl · chrome, acryl ·
chrome, acryl · chroom, acryl · cromo, acrílico · cromo, acrilico ·
crom, acrilic · kromi, akryyli · chrom, akryl · krom, akrilik

293

↔ 115 x 2 cm, ↑ 120 cm
incl. 1 x SMD-LED, 24 W
2.200 lm, 3.000 K

A+

377610106

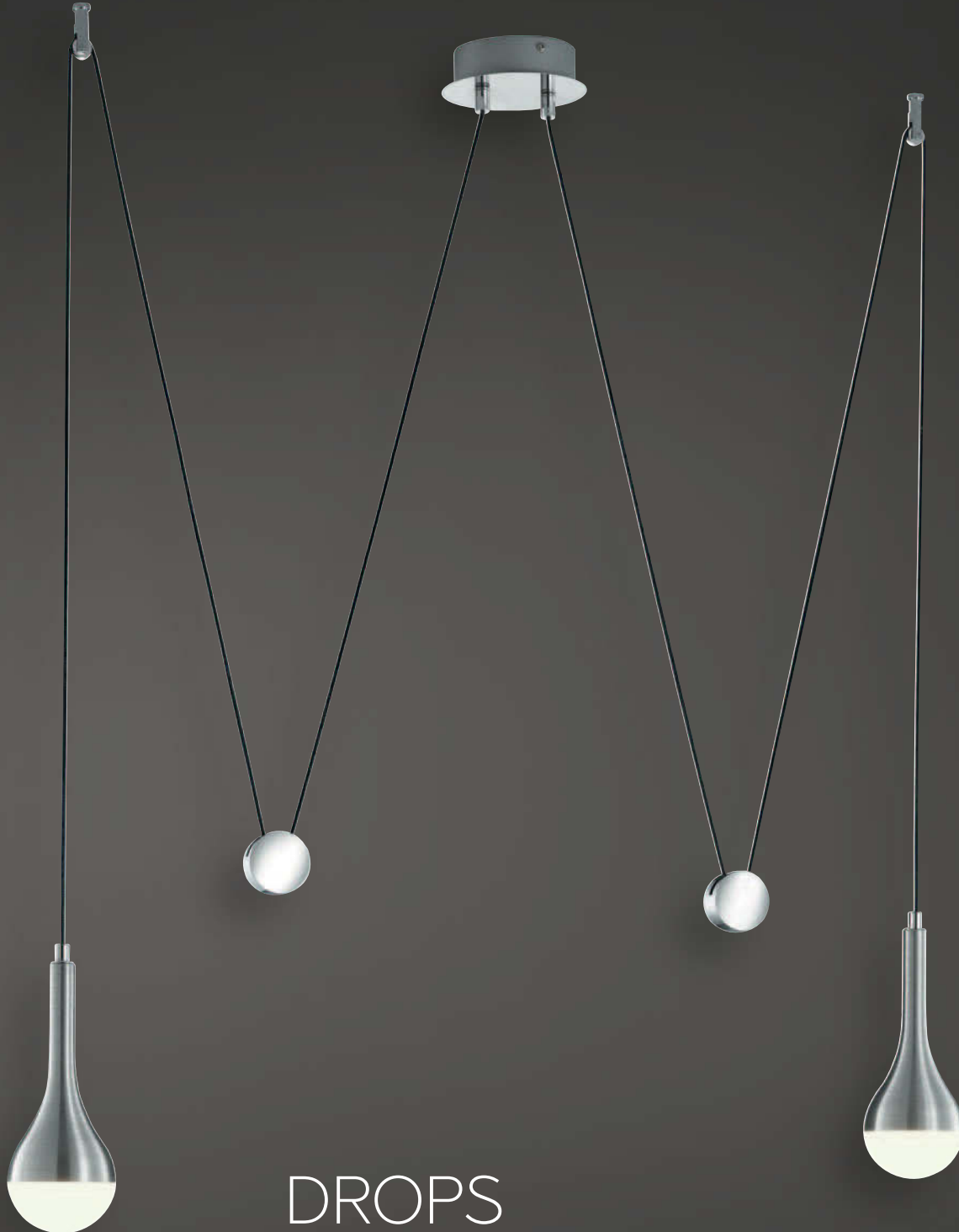

DROPS

Aluminium gebürstet, Acryl · brushed aluminium, acryl ·
aluminium balayé, acryl · geborsteld aluminium, acryl ·
aluminio pulido, acrílico · alluminio spazzolato, acrilico ·
aluminu lucios, acrilic · harjattu alumiini, akryyli ·
aluminium szczotkowane, akryl · alüminyum, akrilik

294

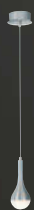

↑ 130 cm, Ø 12 cm
incl. 1 x COB-LED, 4,5 W
1 x 350 lm, 3.000 K

A+

327910105



↔ max. 150 cm, ↑ 80 - 150 cm
incl. 2 x COB-LED, 4,5 W
2 x 350 lm, 3.000 K

A+ 

327910205



CAVALLO

Aluminium gebürstet · brushed aluminium ·
aluminium balayé · geborsteld aluminium · aluminio pulido ·
alluminio spazzolato · aluminiu lucios · harjattu alumiini ·
aluminium szczotkowane · alüminyum



OSRAM
LED TECHNOLOGY INCLUDED

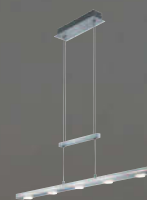

↔ 100 x 5 cm, ↓ 95 - 160 cm
incl. 5 x SMD-LED, 4,3 W
5 x 430 lm, 3.000 K



379090505



32



31

296

BARON

Metall, Acryl · metal, acryl ·
metale, acryl · metaal, acryl · metal, acrílico · metallo, acrilico ·
metal, acrilic · metalli, akryyli · metal, akryl · metal, akrilik



Ø 52 cm, ↑ 150 cm
excl. 4 x E27, max. 40 W

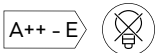

309800431
309800432



31 weiß matt · white mat
32 schwarz matt · black mat



HOLLY

Metall, weiß matt · metal, white mat ·
metale, blanc mat · metaal, wit mat · metal, estera blanca · metallo, bianco opaco ·
metal, alb mat · metalli, mattavalkoinen · metal, biały mat · metal, beyaz mat

297



Ø 48 cm, ↑ 150 cm
excl. 3 x E27, max. 42 W

A++ - E



307400331



OTTAWA

Metall goldfarbig · metal gold ·
metale or · metaal goud · metal oro · metallo oro ·
metal aur · metalli kultaa · metal złota · metal altın



Ø 50 cm, ↓ 150 cm
excl. 1 x E27, max. 60 W

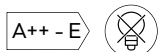

305700179



29

07

BOSTON

Nickel matt oder kupfer matt ·
 nickel mat or copper mat ·
 nickel mat ou cuivre mat ·
 nikkell mat of koper mat ·
 níquel mate o estera de cobre ·
 nichel opaco o rame opaco ·
 nichel mat sau cupru mat ·
 harjattu teräs tai kupari mat ·
 nikiel mat lub miedz mat ·
 mat nikel veya bakir mat

299

Ø 39 cm, ↓ 160 cm
 excl. 1 x E27, max. 60 W

A++ - E 

301800107
 301800129



07 nickel matt · nickel mat
29 kupferfarbig matt · copper-coloured mat



LISBOA

Metall, Glas weiß matt · metal, glass white mat ·
 metale, verre blanc mat · metaal, glas wit mat · metal, vidrio estera blanca ·
 metallo, vetro bianco opaco · metal, sticla alb mat · metalli, lasi valkoinen matto ·
 metal, szkło biały mat · metal, cam beyaz mat



Ø 60 cm, ↑ 150 cm
 excl. 3 x E27, max. 40 W

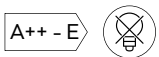

307700307
307700331
307700378

07 Nickel matt · nickel mat
31 weiß matt · white mat
78 betonfarbig · concrete look



78



RODDIK

Polyresin, betonfarbig · polyresin, concrete look ·
 polyresin, couleur beton · polyresin, beton kleur ·
 poliresina, color concreto · poliestere, calcestruzzo ·
 polirasina, culoare beton · polyresiini, konkreettisia väri ·
 polyresin, konkretny kolor · polirezin, beton rengi

302



Ø 16 cm, ↑ 150 cm
 excl. 1 x E14, max. 40 W

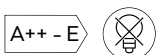

301100178



↔ 80 cm, ↓ 150 cm
 excl. 3 x E14, max. 40 W

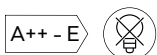

301100378



Ø 27,5 cm, ↓ max. 150 cm
 excl. 1 x E27, max. 60 W

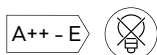

301190178





ONYX

Metall, anthrazit, innen goldfarbig · metal, anthracite, gold colored inside ·
 metale, antracite, Or · metaal, antraciet, Binnenkant goudkleur ·
 metal, antracita, Interior en color dorado · metallo, antracite, interno colore oro ·
 metal, antracit, interior culoare aurie · metalli, antrasiitti, sisäosa kullanvärinen ·
 metal, antracyt, wewnątrz złoty · metal, antrasit, altın iç kaplama



Ø 15 cm, ↓ 150 cm
 excl. 1 x E27, max. 42 W

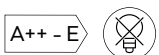

301300142



Ø 35 cm, ↓ 150 cm
 excl. 3 x E27, max. 42 W

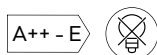

301300342



↔ 90 cm, ↓ 150 cm
 excl. 4 x E27, max. 42 W

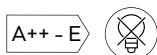

301300442





ROMINO II

schwarz matt, Metall · black mat, metal ·
noir mat, metale · mat zwart, metaal ·
estera negra, metal · nero opaco, metallo ·
negru mat, metal · musta matto, metalli ·
czarny mat, metal · siyah mat, metal



EVA

Metall · metal ·
metale · metaal · metal · metallo ·
metal · metalli · metal · metal



Ø 50 cm, ↑ 150 cm
excl. 1 x E27, max. 60 W

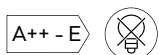

308000132



Ø 25 cm, ↑ 150 cm
excl. 1 x E14, max. 40 W

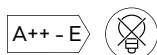

306400179



Ø 20,5 cm, ↑ 22,5 cm
excl. 1 x E14, max. 40 W



506400179



RAMIRO

schwarz matt, goldfarbig · black mat, gold ·
noir mat, or · mat zwart, goud · estera negra, oro ·
nero opaco, oro · negru mat, aur · musta matto, kultaa ·
czarny mat, złota · siyah mat, altın



307

↔ 100 x 8,5 cm, ↓ 150 cm
incl. 4 x SMD-LED, 4,5 W
4 x 430 lm, 3.000 K

A+

OSRAM
LUMINANCE



376410402



26



30

BOOLAN

Holz · wood ·
bois · hout · madera · di legno ·
lemn · puu · drewno · tahta

Empfohlen:
recommended: Filament LED E27, 6 W
420 lm, 2.700 K



A+

988-679

308



Ø 50 cm, ↑ 150 cm
excl. 1 x E27, max. 60 W

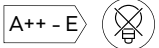

305900126
305900130

26 braun · brown
30 holzfarbig hell · light colored wood





GINSTER

Metall, chrom oder schwarz matt · metal, chrome or black mat ·
 metale, chrome ou noir mat · metaal, chrom of mat zwart ·
 metal, cromo o estera negra · metallo, cromo o nero opaco ·
 metal, crom sau negru mat · metalli, kromi tai mattamusta ·
 metal, chrom lub czarny mat · metal, krom veya siyah mat



Ø 40 cm, ↑ 170 cm
 incl. 3 x E27-LED, 8 W
 3 x 260 lm, 2.700 K



323390306
323390332



↔ 63 x 12 cm, ↑ 170 cm
 incl. 3 x E27-LED, 8 W
 3 x 260 lm, 2.700 K



323310306
323310332



06 chrom · chrome

32 schwarz matt · black mat





CALAIS

Glas amber oder Rauchglas · glass amber or smoked glass ·
verre ambre ou verre fumé · glas amber of rookglas ·
vidrio ámbar o vidrio ahumado · vetro ambra o vetro fume' ·
sticla amber sau sticla fumurie · lasi meripihka tai savulasi ·
szkło bursztynowy lub szkło przydymione · cam amber veyá puslu cam

312



↓ 130 cm, Ø 20 cm
excl. 1 x E27, max. 60 W

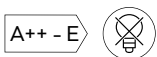

304800100
304800142



↓ 130 cm, Ø 39,5 cm
excl. 1 x E27, max. 60 W

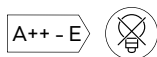

304900100
304900142



00 natur · nature
42 anthrazit · anthracite





00



42

DOVER

Glas amber oder Rauchglas · glass amber or smoked glass ·
verre ambre ou verre fumé · glas amber of rookglas ·
vidrio ámbar o vidrio ahumado · vetro ambra o vetro fume' ·
sticla amber sau sticla fumurie · lasi meripihka tai savulasi ·
szkło bursztynowy lub szkło przydymione · cam amber veya puslu cam



MINSK

Metall, Acryl · metal, acryl ·
metale, acryl · metaal, acryl · metal, acrílico ·
metallo, acrilico · metal, acrilic · metalli, akryyli ·
metal, akryl · metal, akrilik



314



Ø 50 cm, ↓ max. 180 cm
excl. 7 x E14, max. 28 W



308600706



CANDELA

Aluminium gebürstet/chrom oder Messing matt/Messing poliert · brushed aluminium/chrome or brass mat/polished brass · aluminium balayé/chrome ou laiton mat/laiton polis · geborsteld aluminium/chroom of messing mat/gepolijst messing · alumínio pulido/cromo o bronze mate/bronze · alluminio spazzolato/cromo o ottone satinato/ottone lucido · aluminiu lucios/crom sau bronz mat/bronz · harjattu alumiini/kromi tai mattamessinki/messinki · aluminium szczotkowane/chrom lub mosiądz mat/mosiądz polerowany · alüminyum/krom veya mat piringç/piringç



Ø 56 cm, ↑ 150 cm
excl. 4 x E14, max. 40 W

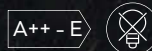

102000403
102000405



03 Messing poliert · polished brass
05 Aluminium gebürstet · brushed aluminium



CHIARA

chrom, Acryl · chrome, acryl ·
chrome, acryl · chroom, acryl ·
cromo, acrílico · cromo, acrilico ·
crom, acrilic · kromi, akryyli ·
chrom, akryl · krom, akrilik

316



Ø 50 cm, ↑ 150 cm
excl. 5 x E14, max. 40 W

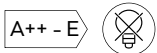

110400501
110400502

01 weiß · white
02 schwarz · black



LORELEY

chrom, Acryl, Stoffschirm · chrome, acryl, fabric shade ·
 chrome, acryl, abat-jour tissu · chroom, acryl, Stoffen kap ·
 cromo, acrílico, Pantalla de tela · cromo, acrilico, paralume in tessuto ·
 crom, acrilic, abajur textil · kromi, akryyli, kangas varjostin ·
 chrom, akryl, Klosz z materiału · krom, akrilik, Kumaş şapka

317



Ø 50 cm, ↑ 150 cm
 excl. 3 x E14, max. 40 W

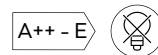

309300301
 309300302



01 weiß · white
02 schwarz · black



CORTEZ

Metall, Stoffschilder · metal, fabric shade ·
 metale, abat-jour tissu · metaal, Stoffen kap · metal, Pantalla de tela ·
 metallo, paralume in tessuto · metal, abajur textil · metalli, kangas varjostin ·
 metal, Klosz z materiału · metal, Kumaş şapka



Ø 47 cm, ↑ 150 cm
 excl. 3 x E14, max. 40 W

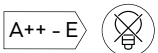

110600331
 110600378



Ø 66 cm, ↑ 150 cm
 excl. 5 x E14, max. 40 W

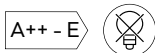

110600531
 110600578



31 weiß matt · white mat
78 betonfarbig · concrete look





CARLOTTA

Metall · metal ·
metale · metaal · metal · metallo ·
metal · metalli · metal · metal



CARLA

Metall · metal ·
metale · metaal · metal ·
metallo · metal · metalli ·
metal · metal

STELLA

Metall · metal ·
metale · metaal · metal ·
metallo · metal · metalli ·
metal · metal

320



Ø 14,3 cm
excl. 1 x E14, max. 28 W



305170107
305170131
305170132



Ø 6 cm
excl. 1 x E14, max. 28 W



305470107
305470131
305470132



Ø 4,3 cm
excl. 1 x E14, max. 28 W



305270107
305270131
305270132



07 Nickel matt · nickel mat
31 weiß matt · white mat
32 schwarz matt · black mat

Keep on rolling

- ◆ 6 Meter Kabellänge
- ◆ kein Deckenanschluss erforderlich
- ◆ inkl. Schalter
- ◆ 6 metre long cable
- ◆ no ceiling connection required
- ◆ incl. switch
- ◆ longueur de câble de 6 mètres
- ◆ aucun raccordement au plafond requis
- ◆ incl. interrupteur
- ◆ 6 meter lange kabel
- ◆ geen plafondaansluiting vereist
- ◆ incl. schakelaar
- ◆ cable de 6 metros de largo
- ◆ no es necesaria conexión en el techo
- ◆ incl. interruptor
- ◆ cavo lungo 6 metri
- ◆ non è richiesto alcun collegamento a soffitto
- ◆ incl. interruttore
- ◆ lungimea de 6 m a cablului
- ◆ nu este necesară o conexiune în plafon
- ◆ incl. intrerupator
- ◆ 6 m kaapeli
- ◆ kattoliitääntää ei tarvita
- ◆ incl. kytkin
- ◆ przewód o długości 6 metrów
- ◆ nie jest wymagane połączenie sufitowe
- ◆ incl. przełącznik
- ◆ 6 metre uzunluğunda kablo
- ◆ tavan bağlantısı gerekli değildir
- ◆ incl. anahtar



Ø 14,3 cm
excl. 1 x E14, max. 28 W



305170167

DELIA

Metall, Nickel antik, Holz · metal, nickel antique, wood · metale, nickel antique, bois · metaal, antiek nikkel, hout · metal, níquel antiguo, madera · metallo, nickel anticato, di legno · metal, nichel antic, lemn · metalli, antiikkiteräs, puu · metal, aikiel antyczny, drewno · metal, antik nikel, tahta



↔ 42 cm, ↑ 80 - 180 cm
excl. 2 x E14, max. 40 W



3751021-07



↔ 66 cm, ↑ 80 - 180 cm
excl. 3 x E14, max. 40 W



3751031-07
3751031-24



↔ 80 cm, ↑ 80 - 180 cm
excl. 4 x E14, max. 40 W



3751041-07
3751041-24



↔ 102 cm, ↑ 80 - 180 cm
excl. 5 x E14, max. 40 W



3751051-07
3751051-24



07 Nickel matt · nickel mat
24 rostfarbig · rusty



STAMINA

Nickel matt oder rostfarbig, Glas · nickel mat or rusty, glass ·
nickel mat ou rouille, verre · nikkell mat of roestkleur, glas ·
níquel mate o óxido, vidrio · nichel opaco o ruggine, vetro ·
nichel mat sau ruginiu, sticla · harjattu teräs tai rustiikki, lasi ·
nikiel mat lub miedź, szkło · mat nikel veyá pas, cam



MONTENDER

Nickel matt, Glas matt · nickel mat, mat glass ·
 nickel mat, verre mat · nikkell mat, mat glas ·
 níquel mate, vidrio mate · nichel opaco, vetro sabbiato ·
 nichel mat, sticla mata · harjattu teräs, mattalasi ·
 nikiel mat, szkło matowane · mat nikel, mat cam

CARBONADO

Dekorglas, chrom · glas decorated, chrome ·
 verre décoré, chrome · decoratief glas, chroom · vidrio decorado, cromo ·
 vetro decorato, cromo · sticla decorativa, crom · ornamenttilasi, kromi ·
 szkło dekoracyjne, chrom · dekoratif cam, krom



Ø 43 cm, ↑ 150 cm
 excl. 1 x E27, max. 40 W



302400106



Ø 40 cm, ↑ 150 cm
 excl. 1 x E27, max. 60 W

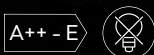

301900107



COLIN

Metall, Glas · metal, glass ·
 metale, verre · metaal, glas · metal, vidrio ·
 metallo, vetro · metal, sticla · metalli, lasi ·
 metal, szkło · metal, cam

VIOLA

Glas alabasterfarbig · alabaster-coloured glass ·
 verre couleur albâtre · albastkleurig glas ·
 vidrio de color alabastro · vetro colore alabastro ·
 sticla culoare alabastru · lasi alabasteri väri ·
 szkło alabaster kolor · cam kaymaktaşı rengi



Ø 38,5 cm, ↑ 70 - 130 cm
 excl. 1 x E27, max. 60 W



301700107
 301700108



Ø 40 cm, ↑ 130 cm
 excl. 1 x E27, max. 60 W

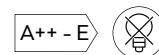

3407011-07



07 Nickel matt · nickel mat
 08 Messing matt · brass mat



EDISON II

chrom, Glas klar · chrome, clear glass ·
 chrome, verre claire · chroom, helder glas ·
 cromo, vidrio claro · cromo, vetro chiaro ·
 crom, sticlă transparentă · kromi, kirkas lasi ·
 chrom, przezroczyste szkło · krom, şeffaf



Ø 20 cm, ↑ 120 cm
 excl. 1 x E27, max. 40 W



340100106



Ø 28 cm, ↑ 130 cm
 excl. 1 x E27, max. 40 W



340190106



ZUCCA

chrom, Acryl · chrome, acryl ·
 chrome, acryl · chroom, acryl · cromo, acrílico ·
 cromo, acrílico · crom, acrilic · kromi, akryyli ·
 chrom, akryl · krom, akrilik

327



Ø 40 cm, ↓ 150 cm
 excl. 1 x E27, max. 60 W

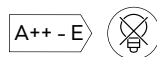

304100100
 304100106



Ø 25 cm, ↓ 130 cm
 excl. 1 x E27, max. 60 W

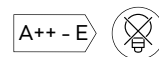

304000106



00 transparent · transparent
06 chrom · chrome



DIEGO

Kunststoff, Glas · plastic, glass ·
 plastique, verre · kunststof, glas · plástico, vidrio ·
 plastica, vetro · plastic, sticla · muovi, lasi ·
 plastik, szkło · plastik, cam



Ø 30 cm, ↑ 125 cm
 excl. 1 x E27, max. 60 W

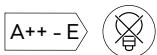

- 301400101
- 301400112
- 301400115
- 301400124

- 01** weiß · white
- 12** blau · blue
- 15** grün · green
- 24** amber · amber



BAJO

Metall weiß · metal white ·
 metale blanc · metaal wit ·
 metal blanco · metallo bianco ·
 metal alb · metalli valkoinen ·
 metal biały · metal beyaz

LACAN

chrom, Acryl · chrome, acryl ·
 chrome, acryl · chroom, acryl ·
 cromo, acrílico · cromo, acrílico ·
 crom, acrilic · kromi, akryyli ·
 chrom, akryl · krom, akrilik



Ø 20 cm, ↓ 150 cm
 excl. 1 x E27, max. 40 W

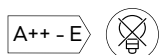

303900100



Ø 25 cm, ↓ 150 cm
 excl. 1 x E27, max. 40 W

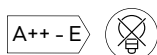

304200100



Ø 35 cm, ↓ 150 cm
 excl. 1 x E27, max. 60 W

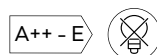

304290100



Ø 35 cm, ↓ 150 cm
 excl. 1 x E27, max. 60 W

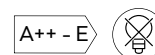

307290101



19

18

00

15

PAPER

Papier · paper ·
papier · papier · papel · carta ·
hartie · paperi · papier · kağıt



↓ 73,5 cm
excl. 1 x E27, max. 60 W
VE / moq: 25

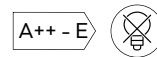

3590010-01

330



Ø 40 cm, ↓ 47 cm
excl. 1 x E27, max. 60 W
VE / moq: 25

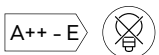

3491400-00



Ø 60 cm
excl. 1 x E27, max. 60 W
VE / moq: 25

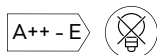

3490600-00



Ø 50 cm
excl. 1 x E27, max. 60 W
VE / moq: 25

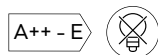

3490500-00



Ø 40 cm
excl. 1 x E27, max. 60 W
VE / moq: 25

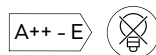

3490400-00
3490400-15
3490400-18
3490400-19



00 weiß · white
15 grün · green
18 orange · orange
19 türkis · turquoise





Wand- & Deckenleuchten

Wall- & Ceiling lamps
Plafonniers & appliques
Wandlampen & plafonnières
Apliques y plafones
Applique e plafoniere
Plafoniere si aplice
Seinä- & katto
Sufitowe i ścienne
Tavan & Duvar armatürleri





GRANADA

chrom, weiß matt oder schwarz matt, goldfarbig · chrome white mat, or black mat, gold ·
 chrome blanc mat, ou noir mat, or · chrom wit mat, of mat zwart, goud ·
 cromo estera blanca, o estera negra, oro · cromo bianco opaco, o nero opaco, oro ·
 crom alb mat, sau negru mat, aur · kromi mattavalkoinen, tai mattamusta, kultaa ·
 chrom biały mat, lub czarny mat, złota · krom beyaz mat, veya siyah mat, altın

LED SWITCHDIMMER



↔ 59 x 43 cm, ↑ 8,5 cm
 incl. SMD-LED, 29 W
 2.650 lm, 3.000 K



673810206
673810232



↔ 85 x 60 cm, ↑ 8,5 cm
 incl. SMD-LED, 36 W
 3.250 lm, 3.000 K



673890206
673890232



06 chrom · chrome
32 schwarz matt · black mat





DOLPHIN

Nickel matt oder goldfarbig · nickel mat or gold ·
nickel mat ou or · nikkell mat of goud · níquel mate o oro ·
nichel opaco o oro · nichel mat sau aur · harjattu teräs tai kultaa ·
nikiel mat lub złota · mat nikel veya altın

LED SWITCHDIMMER



336



↔ 55 x 18 cm, ↑ 8,5 cm
incl. 3 x SMD, 3,6 W
3 x 380 lm, 3.000 K



677010307
677010379

↔ 85 x 20 cm, ↑ 8,5 cm
incl. 5 x SMD, 3,6 W
5 x 380 lm, 3.000 K



677010507
677010579

Ø 45 cm, ↑ 8,5 cm
incl. 6 x SMD, 3,6 W
6 x 380 lm, 3.000 K



677010607
677010679



07 Nickel matt · nickel mat
79 goldfarbig · gold

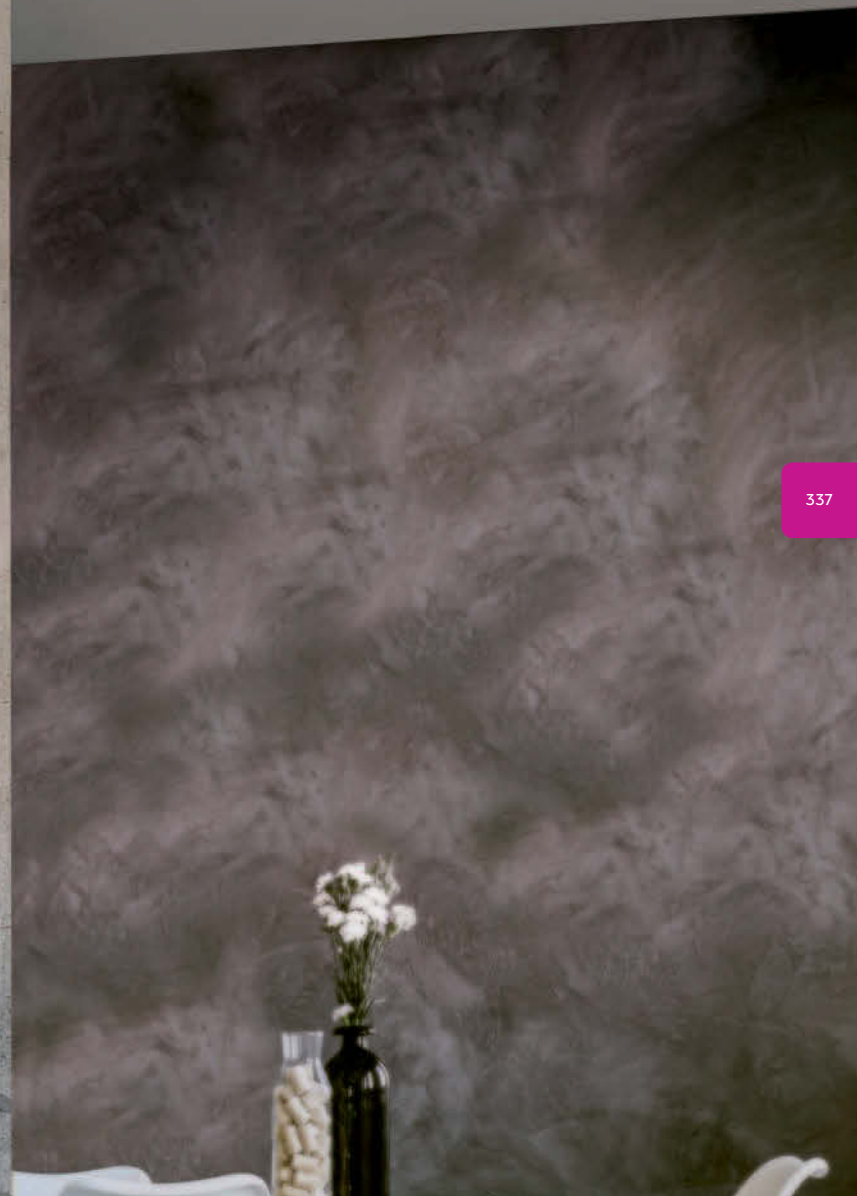



31

SEDONA

Aluminium gebürstet oder weiß matt · brushed aluminium or white mat ·
 aluminium balayé ou blanc mat · geborsteld aluminium of wit mat ·
 aluminio pulido o estera blanca · alluminio spazzolato o bianco opaco ·
 aluminiu lucios sau alb mat · harjattu alumiini tai valkoinen matto ·
 aluminium szczotkowane lub biały mat · alüminyum veya beyaz mat

LED SWITCHDIMMER



338



Ø 60 cm, ↑ 6 cm
 incl. SMD-LED, 30 W
 2.800 lm, 3.000 K



673210206
 673210231



Ø 80 cm, ↑ 8 cm
 incl. SMD-LED, 40 W
 3.600 lm, 3.000 K



673210306
 673210331



06 chrom · chrome
31 weiß matt · white mat



06

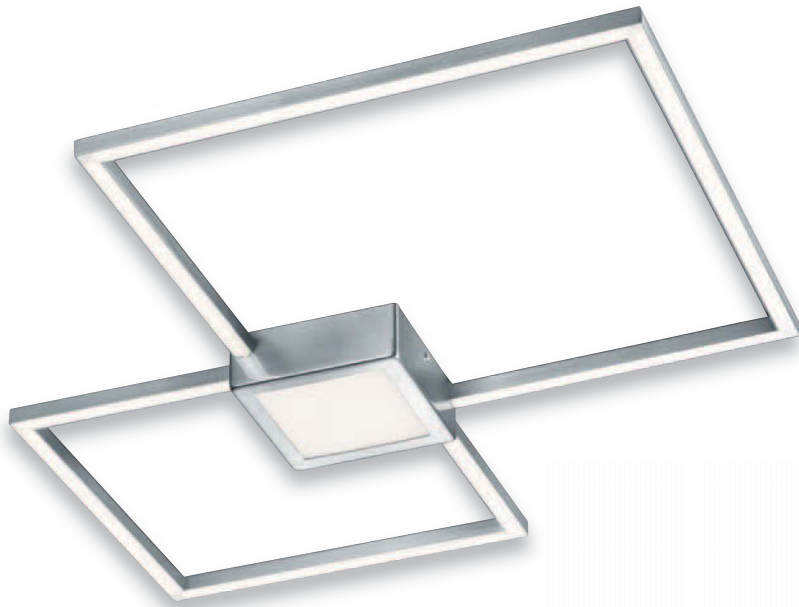

HYDRA

Nickel matt oder anthrazit · nickel mat or anthracite ·
 nickel mat ou antracite · nikkell mat of antraciet · níquel mate o antracita ·
 nichel opaco o antracite · nichel mat sau antracit · harjattu teräs tai antrasiitti ·
 nikiel mat lub antracyt · mat nikel veya antrasit

LED SWITCHDIMMER

340



↔ 65 x 65 cm, ↑ 5 cm
 incl. SMD-LED, 28 W
 2.600 lm, 3.000 K



676210307
 676210342

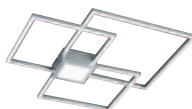

↔ 65,5 x 66,5 cm, ↑ 6,5 cm
 incl. SMD-LED, 38 W
 4.000 lm, 3.000 K



676210407
 676210442



↔ 80,5 x 45 cm, ↑ 5 cm
 incl. SMD-LED, 28 W
 2.600 lm, 3.000 K

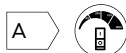

676290307



07 Nickel matt · nickel mat
 42 anthrazit · anthracite

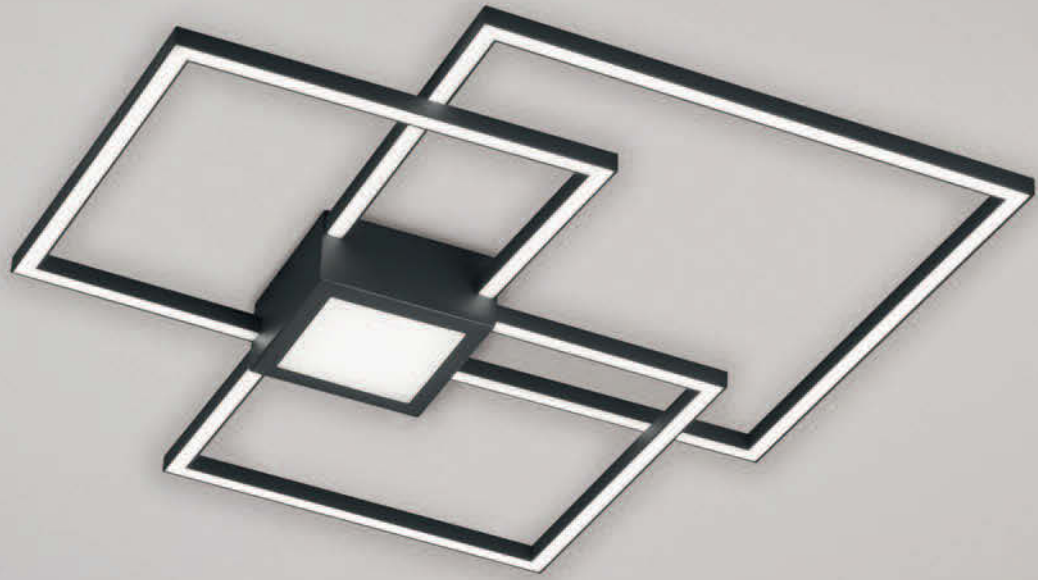

CISCO

Nickel matt oder weiß matt · nickel mat or white mat ·
nickel mat ou blanc mat · nikkell mat of wit mat ·
níquel mate o estera blanca · nichel opaco o bianco opaco ·
nichel mat sau alb mat · harjattu teräs tai valkoinen matto ·
nikiel mat lub biały mat · mat nikel veya beyaz mat



Gibt Licht nach oben und unten, getrennt schaltbar · up and down lighting, separately switchable ·
point lumineux en haut et en bas, interrupteurs séparés · lichtpunt boven en onder, gescheiden schakelbaar ·
luz de arriba y abajo, interruptores separados · luce su e giù, interruttori separati · sus și în jos lumina, intreruptoare separate ·
ylös ja alas valoa, erikseen kytkettävissä · w górę i w dół światło, oddzielny przełącznik · yukarı ve aşağı ışık, dışarıdan anahtarlı



SAMBO

Nickel matt oder weiß matt · nickel mat or white mat ·
nickel mat ou blanc mat · nikkell mat of wit mat · níquel mate o estera blanca ·
nichel opaco o bianco opaco · nichel mat sau alb mat · harjattu teräs tai valkoinen matto ·
nikiel mat lub biały mat · mat nikel veya beyaz mat



Ø 45 cm, ↑ 11 cm
incl. 2 x SMD-LED, 11 W
2 x 1.250 lm, 3.000 K



670010207
670010231

↔ 45 x 45 cm, ↑ 11 cm
incl. 2 x SMD-LED, 11 W
2 x 1.250 lm, 3.000 K



670110207
670110231



07 Nickel matt · nickel mat
31 weiß matt · white mat



RUBY

Metall weiß matt · metal white mat ·
metale blanc mat · metaal wit mat · metal estera blanca · metallo bianco opaco ·
metal alb mat · metalli valkoinen matto · metal biały mat · metal beyaz mat



↔ 35 x 35 cm, ↓ 11 cm
incl. SMD-LED, 18 W
1.800 lm, 3.000 K

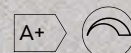

623810431



CORLAND

chrom, Aluminium gebürstet · chrome, brushed aluminium ·
 chrome, aluminium balayé · chroom, geborsteld aluminium ·
 cromo, aluminio pulido · cromo, alluminio spazzolato ·
 crom, aluminu lucios · kromi, harjattu alumiini ·
 chrom, aluminium szczotkowane · krom, alüminyum



POLYDOR

Nickel matt · nickel mat ·
 nickel mat · nikkell mat · níquel mate · nichel opaco ·
 nichel mat · harjattu teräs · nikiel mat · mat nikel

344



↔ 48 x 40 cm, ↑ 38 cm
 incl. 1 x SMD-LED, 24 W
 2.160 lm, 3.000 K



674312406

Ø 56 cm, ↑ 26 cm
 incl. 4 x SMD-LED, 6 W
 4 x 600 lm, 3.000 K



672710407



SALINA

Nickel matt · nickel mat ·
nickel mat · nikkell mat · níquel mate · nichel opaco ·
nichel mat · harjattu teräs · nikiel mat · mat nikel

LED SWITCHDIMMER



Ø 70 cm, ↓ 26 cm
incl. SMD-LED, 30 W
3.200 lm, 3.000 K



627113407

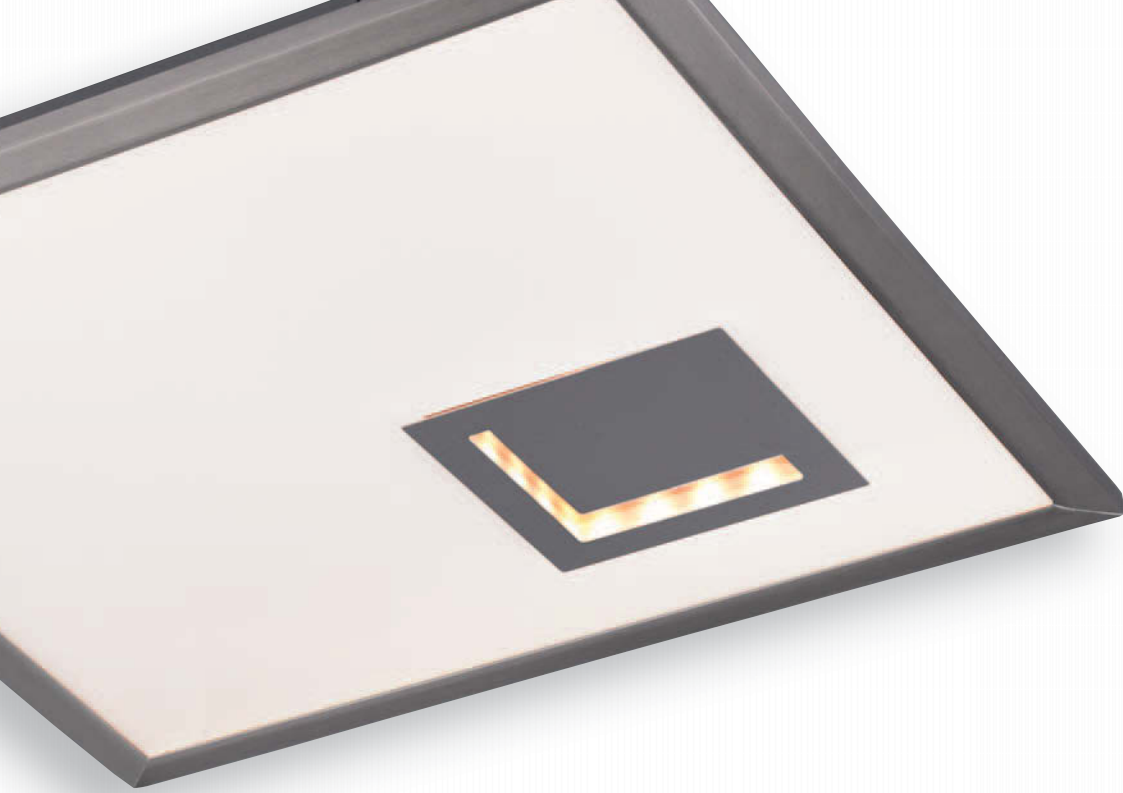

PORTLAND

Nickel matt, Acryl · nickel mat, acryl ·
 nickel mat, acryl · nikkell mat, acryl · níquel mate, acrílico · nichel opaco, acrilico ·
 nichel mat, acrilic · harjattu teräs, akryyli · nikiel mat, akryl · mat nikel, akrilik



1x

2x

3x



Getrennt schaltbar · Separately switchable
 Interrupteurs séparés · Gescheiden schakelbaar ·
 Interruptores separados · Interruttori separati ·
 Intreruptoare separate · Erikseen kytkettävissä ·
 Oddzileny przełącznik · Dışarıdan anahtarlı

346



↔ 45 x 45 cm, ↓ 4,2 cm
 incl. 1 x SMD-LED, 26 W
 2.600 lm, 3.000 K
 incl. 1 x SMD-LED, 3,5 W
 350 lm, 3.000 K



675114507

Ø 45 cm, ↓ 4,2 cm
 incl. 1 x SMD-LED, 26 W
 2.600 lm, 3.000 K
 incl. 1 x SMD-LED, 3,5 W
 350 lm, 3.000 K



675194507



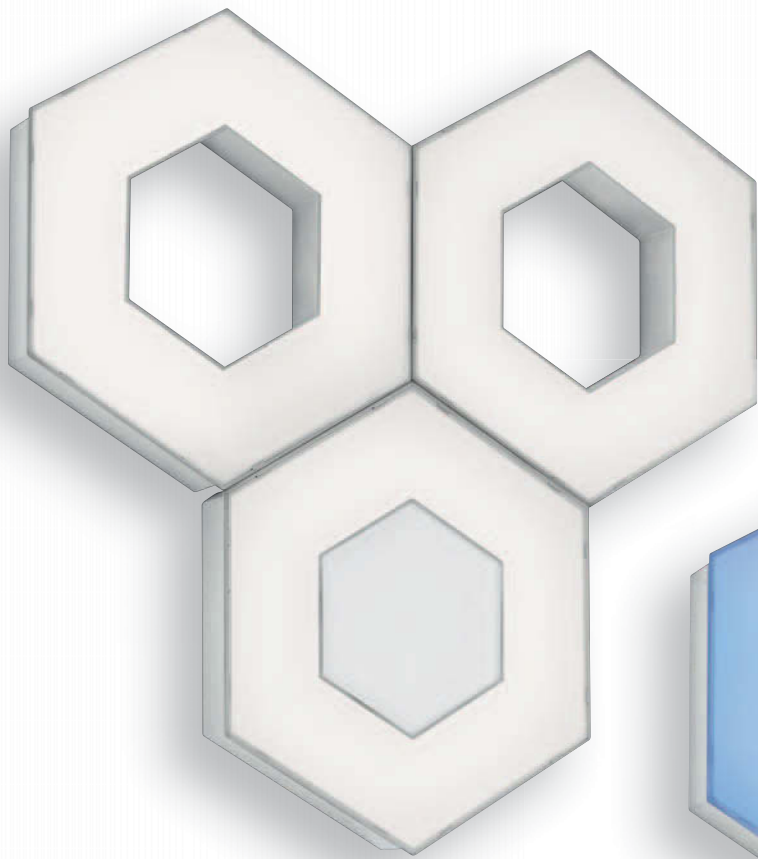

Basismodul,

- kann um max. 2 Module erweitert werden ·
- Basic module can be extended by a maximum of 2 modules ·
- Le module de base peut être complété par un maximum de 2 modules ·
- Basismodule kan maximaal met. 2 modules worden uitgebreid ·
- El módulo base puede ampliarse en un máximo de 2 módulos ·
- Il modulo base può essere esteso al massimo di 2 moduli ·
- Modul de bază poate fi extins cu max. 2 module ·
- Perusmoduulia voidaan laajentaa enintään kahdella moduulilla ·
- Moduł podstawowy można rozszerzyć o maksymalnie 2 moduły ·
- Temel modül en fazla 2 modül genişletilebilir

Erweiterungsmodul,

- nur in Verwendung mit Basismodul anwendbar ·
- Extension module, can only be used in conjunction with the basic module ·
- Le module d'extension, ne peut être utilisé qu'avec le module de base ·
- Uitbreidingsmodule, kan alleen in combinatie met de basismodule worden gebruikt ·
- El módulo de ampliación, puede usarse únicamente junto con el módulo básico ·
- Il modulo di estensione, può essere usato esclusivamente in congiunzione con il modulo di base ·
- Modul de extindere, poate fi utilizat numai împreună cu modulul de bază ·
- Laajennusmoduuli, sopii käytettäväksi vain perusmoduulin yhteydessä ·
- Moduł rozszerzony, może być użyty tylko w połączeniu z modułem podstawowym ·
- Uzatma modülü, sadece temel modül ile birlikte kullanılabilir

Anwendungsbeispiele · Example of use ·

- Exemples d'application · Gebruiks voorbeeld · Ejemplo de uso · Esempi di utilizzo ·
- Exemple de utilizare · Käyttöesimerkki · Przykład zastosowania · Örnek kullanım

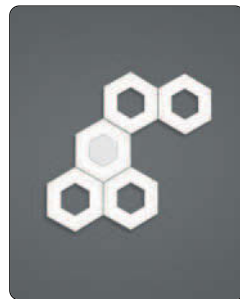
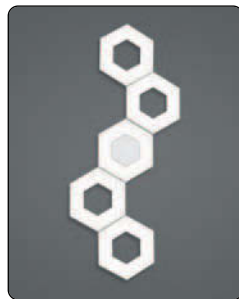
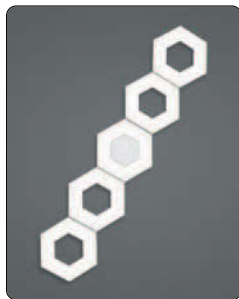

↔ 67 x 67,7 cm, ↓ 6 cm
incl. 3 x SMD-LED, 8 W
3 x 700 lm, 3.000 K



676310331

↔ 38,7 x 33,5 cm, ↓ 6 cm
incl. SMD-LED, 8 W
700 lm, 3.000 K



676310131





SOLITAIRE

Acryl, weiß matt · acryl, white mat ·
acryl, blanc mat · acryl, wit mat · acrílico, estera blanca · acrilico, bianco opaco ·
acrilic, alb mat · akryyli, mattavalkoinen · akryl, biały mat · akrilik, beyaz mat





TURNER

chrom, Acryl · chrome, acryl ·
 chrome, acryl · chroom, acryl · cromo, acrílico ·
 cromo, acrilico · crom, acrilic · kromi, akryyli ·
 chrom, akryl · krom, akrilik



350



Ø 45 cm, ↑ 15 cm
 incl. 3 x SMD-LED, 4,2 W
 3 x 400 lm, 3.000 K

↔ 57 x 37 cm, ↑ 20 cm
 incl. 6 x SMD-LED, 4,2 W
 6 x 400 lm, 3.000 K



624410306

624410606

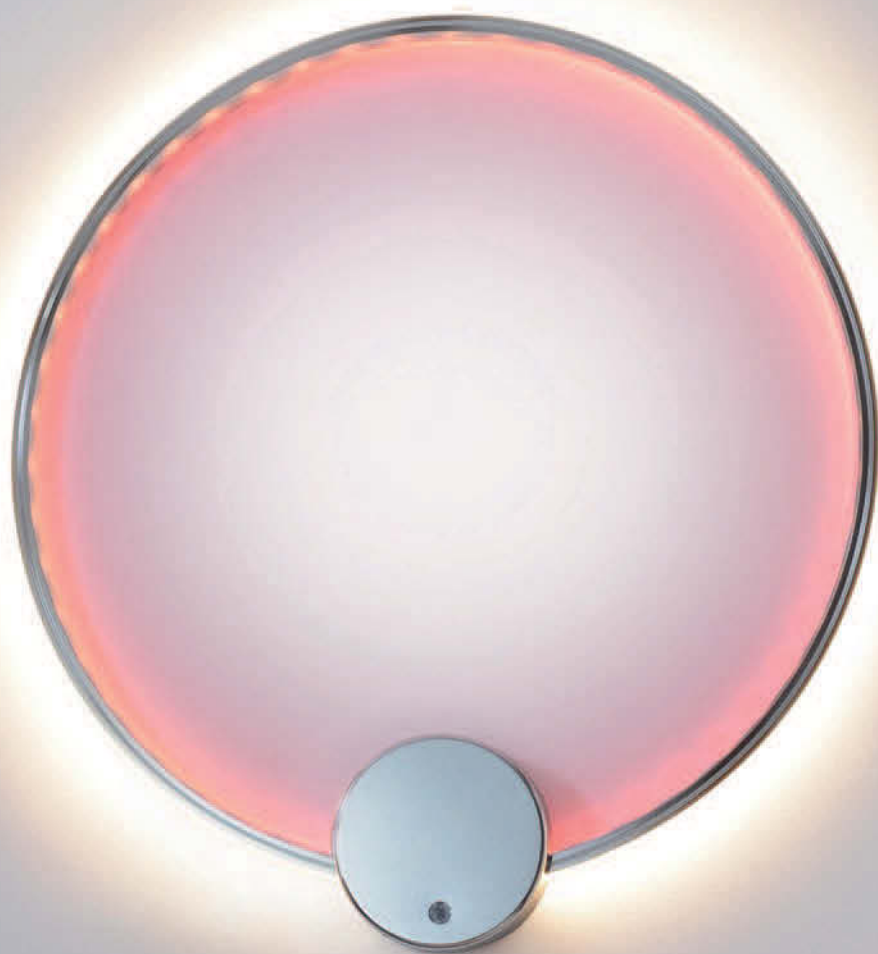

DRAGON

chrom, Acryl · chrome, acryl ·
chrome, acryl · chroom, acryl · cromo, acrílico · cromo, acrilico ·
crom, acrilic · kromi, akryyli · chrom, akryl · krom, akrilik



Ø 69,5 cm, ↓ 4,5 cm
incl. SMD-LED, 30 W
2.500 lm, 3.000 K
incl. RGB-SMD, 15 W
1.300 lm



620210206



TRINITY

Aluminium gebürstet, Acryl · brushed aluminium, acryl ·
aluminium balayé, acryl · geborsteld aluminium, acryl · aluminio pulido, acrílico ·
alluminio spazzolato, acrilico · aluminiu lucios, acrilic · harjattu alumiini, akryyli ·
aluminium szczotkowane, akryl · alüminyum, akrilik



3.000 K



4.000 K



5.500 K

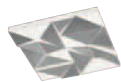

↑ 30 x 20 cm, ↗ 7 cm
incl. SMD-LED, 10 W
800 lm, 3.000+4.000+5.500 K



274813005

↔ 40 x 40 cm, ↓ 7 cm
incl. SMD-LED, 24 W
2.000 lm, 3.000+4.000+5.500 K



674814005

↔ 60 x 60 cm, ↓ 7 cm
incl. SMD-LED, 45 W
4.000 lm, 3.000 - 5.500 K



674816005





SUBARA

Metall weiß matt, Acryl · metal white mat, acryl ·
metale blanc mat, acryl · metaal wit mat, acryl · metal estera blanca, acrílico ·
metallo bianco opaco, acrilico · metal alb mat, acrilic ·
metalli valkoinen matto, akryyli · metal biały mat, akryl · metal beyaz mat, akrilik



LED SWITCHDIMMER

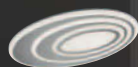

↔ 40 x 26 cm, ↑ 5,6 cm
incl. SMD-LED, 20 W
2.100 lm, 3.000 + 5.000 K



274510107

↔ 88 x 58 cm, ↑ 6,4 cm
incl. SMD-LED, 58 W
5.400 lm, 3.000 - 5.500 K



674510107







SUZUKA

Metall weiß matt, Acryl · metal white mat, acryl ·
 metale blanc mat, acryl · metaal wit mat, acryl · metal estera blanca, acrílico ·
 metallo bianco opaco, acrilico · metal alb mat, acrilic · metalli valkoinen matto, akryyli ·
 metal biały mat, akryl · metal beyaz mat, akrilik



↔ 55 x 55 cm, ↑ 6,5 cm
 incl. SMD-LED, max. 40 W
 max. 3.800 lm, 3.000 - 5.500 K



675010101



↔ 70 x 70 cm, ↑ 6,5 cm
 incl. SMD-LED, max. 60 W
 max. 5.300 lm, 3.000 - 5.000 K



675070101



↔ 98 x 68 cm, ↑ 6,5 cm
 incl. SMD-LED, max. 75 W
 max. 7.000 lm, 3.000 - 5.500 K



675090101

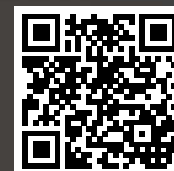

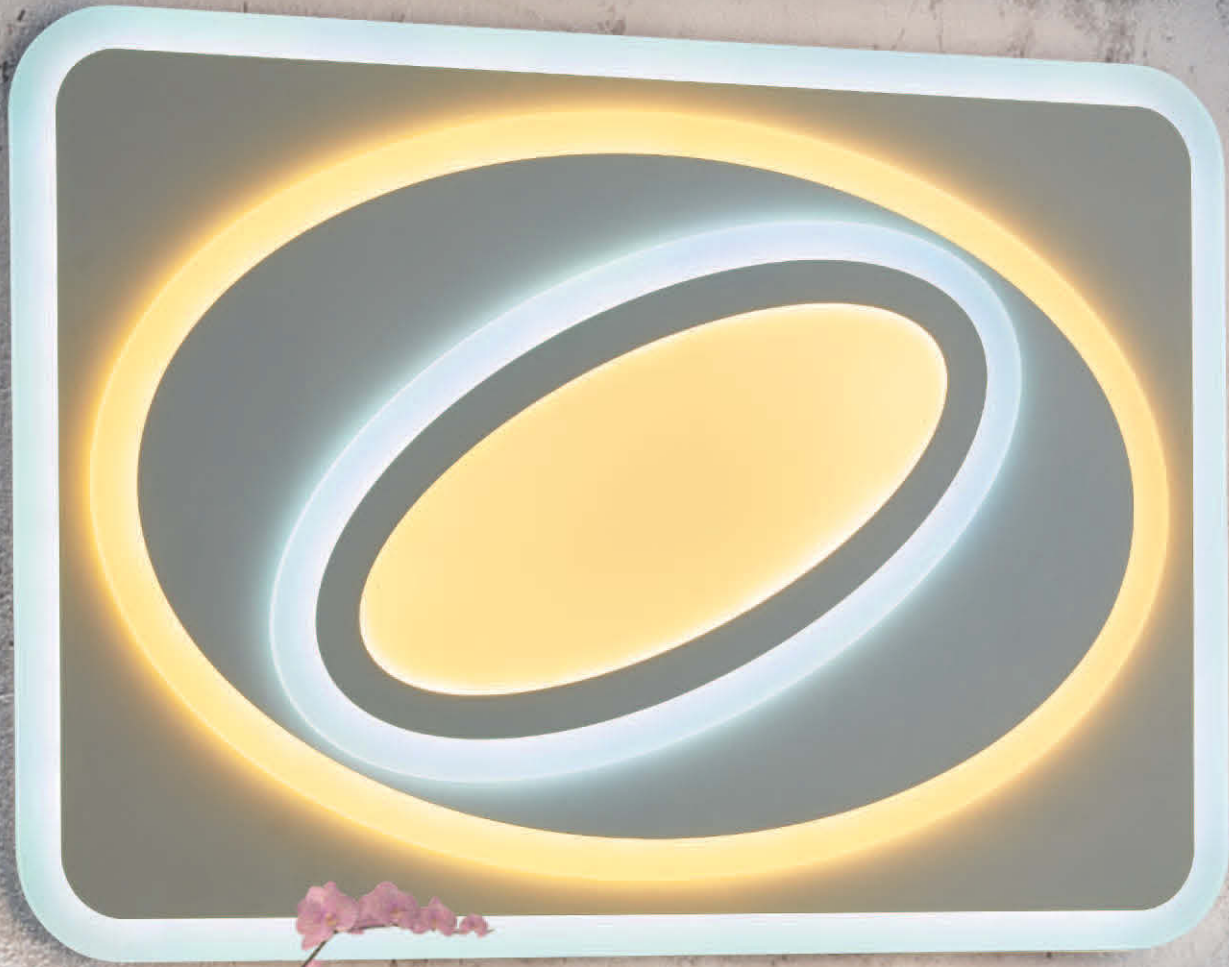



incl. 12 St./pc.

TITUS

chrom, Acryl · chrome, acryl ·
chrome, acryl · chroom, acryl · cromo, acrílico ·
cromo, acrilico · crom, acrilic · kromi, akryyli ·
chrom, akryl · krom, akrilik



358

↔ 50 x 50 cm, ↑ 7,5 cm
incl. SMD-LED, 22 W
2.100 lm, 3.000 - 6.000 K



676615006

↔ 75 x 75 cm, ↑ 7,5 cm
incl. SMD-LED, 36 W
3.300 lm, 3.000 - 6.000 K



676617506



incl. 18 St./pc.

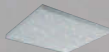

↔ 50 x 50 cm, ↑ 4,5 cm
incl. SMD-LED, 22 W
2.100 lm, 3.000 - 6.000 K



676615031

↔ 75 x 75 cm, ↑ 4,5 cm
incl. SMD-LED, 36 W
3.300 lm, 3.000 - 6.000 K



676617531

↔ 110 x 60 cm, ↑ 4,5 cm
incl. SMD-LED, 48 W
4.300 lm, 3.000 - 6.000 K



676611031



TITUS

Metall, weiß matt · metal, white mat ·
metale, blanc mat · metaal, wit mat · metal, estera blanca ·
metallo, bianco opaco · metal, alb mat · metalli, valkoinen matto ·
metal, biały mat · metal, beyaz mat





362

Getrennt schaltbar · Separately switchable
Interrupteurs séparés · Gescheiden schakelbaar · Interruptores separados · Interruttori separati ·
Intrerupatoare separate · Erikseen kytkettävissä · Oddzileny przełącznik · Dışarıdan anahtarlı



Ø 60 cm, ↑ 8 cm
incl. SMD-LED, 53 W
5.000 lm, 3.000 - 5.500 K



679710506



NINJA

Acryl, chrom, Starlight-Effekt · acryl, chrome, starlight effect ·
acryl, chrome, effet étoile · acryl, chrom, Sterreneffect ·
acrílico, cromo, efecto de la luz · acrilico, cromo, effetto di stelle ·
acrylic, crom, efect lumina stelelor · akryyli, kromi, Tähtitaivas efekti ·
akryl, chrom, efekt starlight · akrilik, krom, starlight etkisi



OSAKA

chrom, Acryl, Starlight-Effekt · chrome, acryl, starlight effect ·
chrome, acryl, effet étoile · chroom, acryl, sterlicht effect ·
cromo, acrílico, efecto de la luz · cromo, acrilico, effetto di stelle ·
crom, acrilic, efect lumina stelelor · kromi, akryyli, starlight vaikutus ·
chrom, akryl, efekt starlight · krom, akrilik, starlight etkisi



LED SWITCHDIMMER

364



Ø 67 cm, ↑ 10 cm
incl. SMD-LED, max. 100 W
max. 9.800 lm, 3.000 - 5.500 K



678710006



Ø 42 cm, ↑ 7 cm
incl. SMD-LED, max. 30 W
max. 3.100 lm, 3.000 - 5.500 K



678713006



Ø 21 cm, ↑ 5 cm
incl. SMD-LED, max. 12 W
max. 1.050 lm, 3.000 K



678711206

85 cm



MIKO

chrom, Acryl, Starlight-Effekt · chrome, acryl, starlight effect ·
chrome, acryl, effet étoile · chroom, acryl, sterlicht effect ·
cromo, acrílico, efecto de la luz · cromo, acrilico, effetto di stelle ·
chrom, acrilic, efect lumina stelelor · kromi, akryyli, starlight vaikutus ·
chrom, akryl, efekt starlight · krom, akrilik, starlight etkisi



365



Ø 85 cm, ↑ 12,5 cm
incl. SMD-LED, 95 W
9.600 lm, 3.000 - 5.500 K



675610106



BODRUM

chrom · chrome ·
 chrome · chroom · cromo · cromo ·
 crom · kromi · chrom · krom



Ø 65 cm, ↑ 8 cm
 incl. 10 x SMD-LED, 2,1 W
 10 x 200 lm, 3.000 - 6.500 K
 incl. 1 x SMD-LED, 6,6 W
 570 lm, 3.000 - 6.500 K



673311106

Ø 100 cm, ↑ 8,5 cm
 incl. 12 x SMD-LED, 2,1 W
 12 x 200 lm, 3.000 - 6.500 K
 incl. 1 x SMD-LED, 6,6 W
 570 lm, 3.000 - 6.500 K



673311306





LOTUS

Acryl, weiß, chrom · acryl, white, chrome ·
 acryl, blanc, chrome · acryl, wit, chrom · acrílico, blanco, cromo ·
 acrilico, bianco, cromo · acrilic, alb, crom · akryyli, valkoinen, kromi ·
 akryl, biały, chrom · akrilik, beyaz, krom



Seite/page 658

368



Ø 60 cm, ↑ 7,5 cm
 incl. SMD-LED, max. 45 W
 4.000 lm, 3.000 - 5.500 K



629010101

Ø 80 cm, ↑ 9 cm
 incl. SMD-LED, max. 70 W
 6.500 lm, 3.000 - 5.500 K



629090101





RAIKO

Acryl, Starlight-Effekt · acryl, starlight effect ·
acryl, effet étoile · acryl, sterlicht effect · acrílico, efecto de la luz ·
acrílico, effetto di stelle · acrilic, efect lumina stelelor ·
akryyli, starlight vaikutus · akryl, efekt starlight ·
akrilik, starlight etkisi



SEIKO

Acryl, Starlight-Effekt · acryl, starlight effect ·
acryl, effet étoile · acryl, sterlicht effect · acrílico, efecto de la luz ·
acrílico, effetto di stelle · acrilic, efect lumina stelelor · akryyli, starlight vaikutus ·
akryl, efekt starlight · akrilik, starlight etkisi



42,5 x 42,5 cm, ↑ 6 cm
incl. SMD-LED, 30 W
2.400 lm, 3.000-5.500 K

Ø 42,5 cm, ↑ 6 cm
incl. SMD-LED, 30 W
2.400 lm, 3.000-5.500 K



678613001

678513001



TOKAYA

Acryl, Starlight-Effekt · acryl, starlight effect ·
acryl, effet étoile · acryl, sterlicht effect · acrílico, efecto de la luz ·
acrílico, effetto di stelle · acrilic, efect lumina stelelor · akryyli, starlight vaikutus ·
akryl, efekt starlight · akrilik, starlight etkisi



Seite/page 658



Ø 63 cm, ↑ 7 cm
incl. SMD-LED, 45 W
4.000 lm, 3.000-5.500 K



627316000



TOKYO

Acryl · acryl · acryl · acryl · acrílico · acrílico · acrilic · akryyli · akryl · akrilik



Seite/page 658



KYOTO

Acryl · acryl · acryl · acryl · acrílico · acrílico · acrilic · akryyli · akryl · akrilik



Seite/page 658

372



Ø 60 cm, ↑ 6,5 cm
incl. SMD-LED, 45 W
4.000 lm, 3.000 - 5.500 K

↔ 52,5 x 52,5 cm, ↑ 6,5 cm
incl. SMD-LED, 45 W
4.000 lm, 3.000 - 5.500 K



628915001



628815001



TOYAMA

Acryl mit Kristalleffekt · broken glass optic ·
 optique verre pilé · Gebroken glas optiek · Efecto cristal roto · effetto ottico vetro rotto ·
 aspect de sticla sparta · lasi efekti optiikka · Optyczne rozbite szkło · Çatlatma cam



Seite/page 658

AKURA

Acryl mit Kristalleffekt · broken glass optic ·
 optique verre pilé · Gebroken glas optiek · Efecto cristal roto ·
 effetto ottico vetro rotto · aspect de sticla sparta ·
 lasi efekti optiikka · Optyczne rozbite szkło · Çatlatma cam



Seite/page 658



Ø 60 cm, ↑ 6,5 cm
 incl. SMD-LED, max. 45 W
 4.000 lm, 3.000 - 5.500 K



628990100

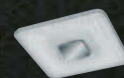

↔ 52 x 52 cm, ↑ 6,5 cm
 incl. SMD-LED, max. 45 W
 4.000 lm, 3.000 - 5.500 K



628890100



SAPPORO

Acryl, Starlight-Effekt · acryl, starlight effect ·
acryl, effet étoile · acryl, sterlicht effect ·
acrílico, efecto de la luz · acrilico, effetto di stelle ·
acrilic, efect lumina stelelor · akryyli, starlight vaikutus ·
akryl, efekt starlight · akrilik, starlight etkisi



↔ 41,5 x 41,5 cm, ↑ 7,5 cm
incl. SMD-LED, max. 30 W
max. 2.100 lm, 3.000 - 5.500 K



677610106

↔ 51,5 x 51,5 cm, ↑ 8,5 cm
incl. SMD-LED, max. 60 W
max. 4.500 lm, 3.000 - 5.500 K



677690106

80 cm



NAGANO

Acryl, Starlight-Effekt · acryl, starlight effect ·
acryl, effet étoile · acryl, sterlicht effect · acrílico, efecto de la luz ·
acrílico, effetto di stelle · acrilic, efect lumina stelelor · akryyli, starlight vaikutus ·
akryl, efekt starlight · akrilik, starlight etkisi



375



Ø 80 cm, ↑ 10,8 cm
incl. SMD-LED, max. 80 W
max. 6.400 lm, 3.000 - 5.500 K



677718000

SHAOLIN

Acryl · acryl ·
acryl · acryl · acrílico · acrilico ·
acrilic · akryyli · akryl · akrilik



SHOGUN

Acryl, Starlight-Effekt · acryl, starlight effect ·
acryl, effet étoile · acryl, sterlicht effect ·
acrílico, efecto de la luz · acrilico, effetto di stelle ·
acrilic, efect lumina stelelor · akryyli, starlight vaikutus ·
akryl, efekt starlight · akrilik, starlight etkisi



SAMURAI

Acryl, Starlight-Effekt · acryl, starlight effect ·
acryl, effet étoile · acryl, sterlicht effect ·
acrílico, efecto de la luz · acrilico, effetto di stelle ·
acrilic, efect lumina stelelor · akryyli, starlight vaikutus ·
akryl, efekt starlight · akrilik, starlight etkisi

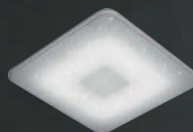

Ø 45 cm, ↑ 5,5 cm
incl. SMD-LED, 30 W
max. 2.500 lm, 3.000 - 5.500 K

Ø 42,5 cm, ↑ 6 cm
incl. SMD-LED, 30 W
2.400 lm, 3.000-5.500 K

↔ 42,5 x 42,5 cm, ↑ 6 cm
incl. SMD-LED, 30 W
2.400 lm, 3.000-5.500 K



628313001



628513001



628613001



CHIBA

Acryl, Starlight-Effekt · acryl, starlight effect ·
acryl, effet étoile · acryl, sterlicht effect · acrílico, efecto de la luz ·
acrilico, effetto di stelle · acrilic, efect lumina stelelor · akryyli, starlight vaikutus ·
akryl, efekt starlight · akrilik, starlight etkisi



↔ 110 x 30 cm, ↑ 7,7 cm
incl. SMD-LED, max. 60 W
max. 5.800 lm, 3.000 - 5.500 K



628898000



CONTRAST

Acryl, Starlight-Effekt · acryl, starlight effect · acryl, effet étoile · acryl, sterlicht effect · acrílico, efecto de la luz · acrilico, effetto di stelle · acrilic, efect lumina stelelor · akryyli, starlight vaikutus · akryl, efekt starlight · akrilik, starlight etkisi

LED SWITCHDIMMER

CONDOR

Acryl, Starlight-Effekt · acryl, starlight effect · acryl, effet étoile · acryl, sterlicht effect · acrílico, efecto de la luz · acrilico, effetto di stelle · acrilic, efect lumina stelelor · akryyli, starlight vaikutus · akryl, efekt starlight · akrilik, starlight etkisi

LED SWITCHDIMMER



OREGON

Acryl, Starlight-Effekt · acryl, starlight effect · acryl, effet étoile · acryl, sterlicht effect · acrílico, efecto de la luz · acrilico, effetto di stelle · acrilic, efect lumina stelelor · akryyli, starlight vaikutus · akryl, efekt starlight · akrilik, starlight etkisi

LED SWITCHDIMMER



↔ 42,5 x 42,5 cm, ↑ 9 cm
incl. SMD-LED, 21 W
2.200 lm, 4.000 K



657910100



Ø 42 cm, ↑ 9,5 cm
incl. SMD-LED, 21 W
2.200 lm, 4.000 K



657810100



Ø 43 cm, ↑ 9 cm
incl. SMD-LED, 21 W
2.200 lm, 4.000 K



657710100



LUNAR

Kunststoff · plastic ·
plastique · kunststof · plástico · plastica ·
plastic · muovi · plastik · plastik

Memory Funktion · Memory function · fonction mémoire ·
Geheugen functie · Función de memoria · Funzione memorizzazione ·
functia memorie · Muistitoiminto · Funkcja pamięci · Hafıza fonksiyonu



Mondphasen individuell einstellbar · Phases of the moon individually adjustable · Phases de lune réglables · Maanstanden apart instelbaar · Fases lunares ajustables individualmente · Fasi lunari regolabili individualmente · Fazele lunii reglabile individual · Kuun vaiheet erikseen säädettävissä · Cykl księżycy indywidualnie regulowany · Ayın evreleri ayarlanabilir



Ø 40 cm, ↑ 10 cm
incl. SMD-LED, 22 W
2.000 lm, 3.000 K

Ø 60 cm, ↑ 12 cm
incl. SMD-LED, 40 W
3.500 lm, 3.000 K



627514000

627516000

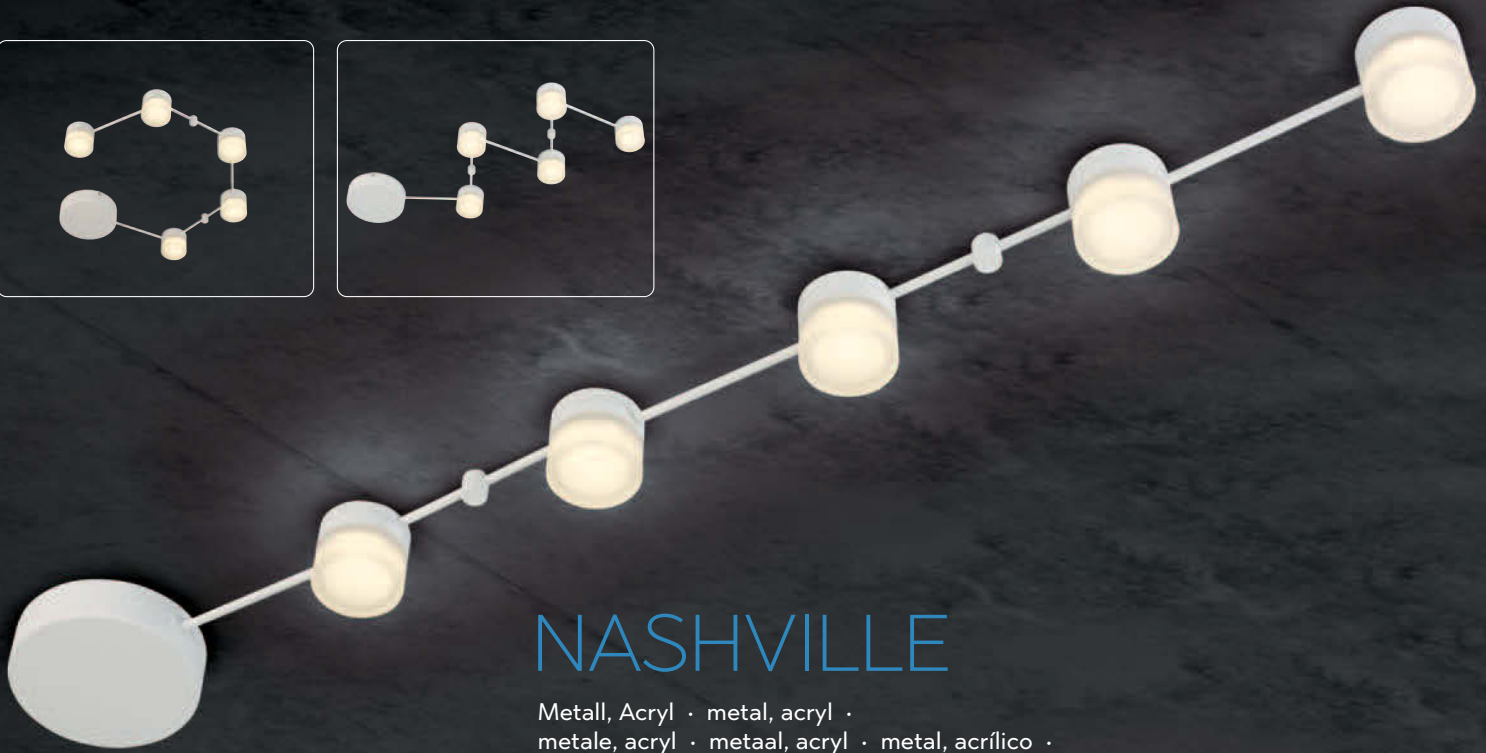
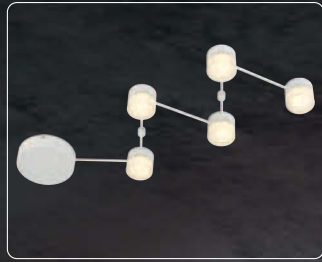
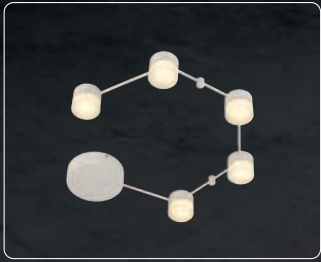

NASHVILLE

Metall, Acryl · metal, acryl ·
metale, acryl · metaal, acryl · metal, acrílico ·
metallo, acrilico · metal, acrilic · metalli, akryyli ·
metal, akryl · metal, akrilik

LED SWITCHDIMMER



380

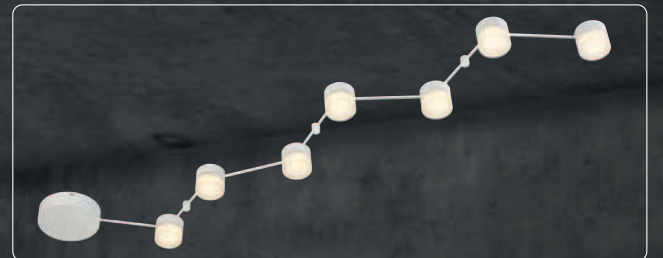
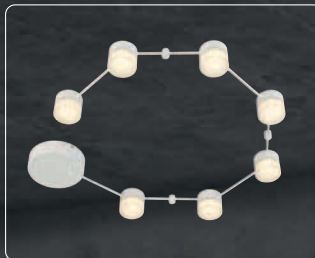

↔ max. 120 cm, ↑ 5,4 cm
incl. 5 x SMD-LED, 3,5 W
5 x 250 lm, 3.000 K



672410531

↔ max. 162 cm, ↑ 5,4 cm
incl. 7 x SMD-LED, 3,5 W
7 x 250 lm, 3.000 K



672410731



INDIRA

Nickel matt, Acryl · nickel mat, acryl ·
nickel mat, acryl · nikkell mat, acryl · níquel mate, acrílico ·
nichel opaco, acrílico · nichel mat, acrílic · harjattu teräs, akryyli ·
nikiel mat, akryl · mat nikel, akrilik

Gibt Licht nach oben und unten · up and down lighting ·
point lumineux en haut et en bas · lichtpunt boven en onder ·
luz de arriba y abajo · luce su e giù · sus și în jos lumina ·
ylös ja alas valoa · w górę iw dół światło · yukarı ve aşağı ışık

LED SWITCHDIMMER

↔ max. 245 cm, ↓ 6,5 cm
incl. 3 x SMD-LED, 6 W
3 x 650 lm, 3.000 K
incl. 2 x SMD-LED, 3,5 W
2 x 350 lm, 3.000 K



674610507

HIGHWAY

Aluminium gebürstet · brushed aluminium ·
 aluminium balayé · geborsteld aluminium · aluminio pulido · alluminio spazzolato ·
 aluminiu lucios · harjattu alumiini · aluminium szczotkowane · alüminyum

↔ 100 x 10 cm, ↑ 8,5 cm
 incl. 2 x SMD-LED, 11 W
 2 x 1.100 lm, 3.000 K



871810205

↔ 180 x 10 cm, ↑ 12 cm
 incl. 4 x SMD-LED, 11 W
 4 x 1.100 lm, 3.000 K



871810405

∅ 60 cm, ↑ 14 cm
 incl. 3 x SMD-LED, 6 W
 3 x 640 lm, 3.000 K



671810305



CATOKI II

chrom, Acryl · chrome, acryl ·
chrome, acryl · chroom, acryl · cromo, acrílico ·
cromo, acrílico · crom, acrílic · kromi, akryyli ·
chrom, akryl · krom, akrilik



↔ 88 x 15 cm, ↑ 8,5 cm
incl. SMD-LED, 20 W
1.800 lm, 3.000 K

A+

676712406



TORRANCE

Metall, titanfarbig, Acryl · metal, titan, acryl ·
metale, titane, acryl · metaal, titaan, acryl · metal, titán, acrílico ·
metallo, titano, acrilico · metal, titaniu, acrilic · metalli, titaani, akryyli ·
metal, tytanowy, akryl · metal, titan, akrilik



384



↔ 64 x 44 cm, ↑ 6,2 cm
incl. SMD-LED, 32 W
3.200 lm, 2.700 - 6.500 K



674110687



↔ 80 x 52 cm, ↑ 6,2 cm
incl. SMD-LED, 45 W
5.000 lm, 2.700 - 6.500 K



674110887



↔ 110 x 70 cm, ↑ 6,2 cm
incl. SMD-LED, 55 W
6.000 lm, 2.700 - 6.500 K



674111187





PHOENIX

Nickel matt, Acryl · nickel mat, acryl ·
nickel mat, acryl · nikkell mat, acryl · níquel mate, acrílico · nichel opaco, acrílico ·
nichel mat, acrilicharjattu teräs, akryyli · nikiel mat, akryl · mat nikel, akrilik



Ø 30 cm, ↓ 4,2 cm
incl. SMD-LED, 15 W
1.500 lm, 3.000 K



674093007



Ø 45 cm, ↓ 4,2 cm
incl. SMD-LED, 25 W
2.500 lm, 3.000 K



674094507



Ø 62 cm, ↓ 4,2 cm
incl. SMD-LED, 30 W
3.000 lm, 3.000 K



674096207



↔ 30 x 30 cm, ↓ 4,2 cm
incl. SMD-LED, 15 W
1.500 lm, 3.000 K



674013007



↔ 45 x 45 cm, ↓ 4,2 cm
incl. SMD-LED, 25 W
2.500 lm, 3.000 K

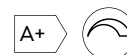

674014507



↔ 62 x 62 cm, ↓ 4,2 cm
incl. SMD-LED, 30 W
3.000 lm, 3.000 K



674016207



↔ 120 x 30 cm, ↓ 4,2 cm
incl. SMD-LED, 30 W
3.000 lm, 3.000 K



674011207



LUCAS

Aluminium gebürstet, Acryl · brushed aluminium, acryl · aluminium balayé, acryl · geborsteld aluminium, acryl · aluminio pulido, acrílico · alluminio spazzolato, acrilico · aluminiu lucios, acrilic · harjattu alumiini, akryyli · aluminium szczotkowane, akryl · alüminyum, akrilik



MARCOS

Aluminium gebürstet, Acryl · brushed aluminium, acryl · aluminium balayé, acryl · geborsteld aluminium, acryl · aluminio pulido, acrílico · alluminio spazzolato, acrilico · aluminiu lucios, acrilic · harjattu alumiini, akryyli · aluminium szczotkowane, akryl · alüminyum, akrilik



388



↔ 41,5 x 41,5 cm, ↓ 4,5 cm
incl. SMD-LED, 24 W
2.000 lm, 3.000 K

↔ 81,5 x 31,5 cm, ↓ 5 cm
incl. SMD-LED, 30 W
3.000 lm, 3.000 K

↔ 28 x 28 cm, ↓ 9 cm
incl. SMD-LED, 12 W
1.050 lm, 3.000 K

↔ 43 x 43 cm, ↓ 10 cm
incl. SMD-LED, 23 W
2.000 lm, 3.000 K



659512405



659513605

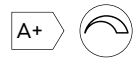

625911205

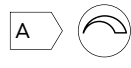

625912305

FUTURE

Edelstahl, Acryl · steel, acryl ·
acier, acryl · staal, acryl · acero, acrílico ·
acciaio, acrilico · inox, acrilic · teräs, akryyli ·
stal, akryl · çelik, akrilik

IP44

389

↔ 40 x 40 cm, ↑ 4,5 cm
incl. SMD-LED, 18 W
1.600 lm, 3.500 K

A+ IP44

622714007

↔ 30 x 30 cm, ↑ 4,5 cm
incl. SMD-LED, 12 W
1.100 lm, 3.500 K

A+ IP44

622713007



CESAR

chrom, Acryl mit Kristalleffekt · chrome, broken glass optic ·
 chrome, optique verre pilé · chroom, Gebroken glas optiek ·
 cromo, Efecto cristal roto · cromo, effetto ottico vetro rotto ·
 crom, aspect de sticla sparta · kromi, lasi efekti optiikka ·
 chrom, Optyczne rozbite szkło · krom, Çatlatma cam

LED SWITCHDIMMER

IP44

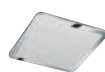

↔ 30 x 30 cm, ↓ 3 cm
 incl. SMD-LED, 18 W
 1.650 lm, 3.000 K



656511806

↔ 40 x 40 cm, ↓ 3 cm
 incl. SMD-LED, 24 W
 2.000 lm, 3.000 K



656512006

↔ 60 x 60 cm, ↓ 3 cm
 incl. SMD-LED, 30 W
 2.800 lm, 3.000 K



656513006

↔ 80 x 30 cm, ↓ 3 cm
 incl. SMD-LED, 24 W
 2.000 lm, 3.000 K



656512406



Ø 26 cm, ↑ 3 cm
incl. SMD-LED, 15 W
1.350 lm, 3.000 K



656411506



Ø 40 cm, ↑ 3 cm
incl. SMD-LED, 24 W
2.000 lm, 3.000 K



656412406



Ø 60 cm, ↑ 3 cm
incl. SMD-LED, 30 W
2.800 lm, 3.000 K



656413006



87



01

GONZALO

Kunststoff, weiß oder titanfarbig · plastic, white or titan ·
plastique, blanc ou titane · kunststof, wit of titaan · plástico, blanco o titán ·
plastica, bianco o titano · plastic, alb sau titaniu · muovi, valkoinen tai titaani ·
plastik, biały lub tytanowy · plastik, beyaz veya titan

392



Ø 29 cm, ↑ 8 cm
incl. SMD-LED, 9 W
750 lm, 3.000 K



626510901
626510987



Ø 34 cm, ↑ 9 cm
incl. SMD-LED, 12 W
1.050 lm, 3.000 K



626511201
626511287



Ø 42 cm, ↑ 10 cm
incl. SMD-LED, 25 W
2.000 lm, 3.000 K



626512501
626512587



01 weiß · white
87 titanfarbig · titanium-coloured

CONVERTER

Acryl · acryl ·
acryl · acryl · acrílico · acrilico ·
acrilic · akryyli · akryl · akrilik

LED AUTODIMMER



CONTENDER

Nickel matt, Acryl · nickel mat, acryl ·
nickel mat, acryl · nikkell mat, acryl ·
níquel mate, acrílico · nichel opaco, acrílico ·
nichel mat, acrilic · harjattu teräs, akryyli ·
nikiel mat, akryl · mat nikel, akrilik

LED AUTODIMMER



Durch mehrmaliges Schalten lässt sich die Helligkeit stufenlos einstellen ·
The level of brightness can be adjusted infinitely by switching several times ·
Varier infiniment le niveau d'éclairage en utilisant l'interrupteur de manière répétée ·
Door meermaals te schakelen kan de helderheid traploos ingesteld worden ·
El brillo se puede variar infinitamente encendiendo repetidas veces ·
Il livello di luminosità, può essere regolato infinite volte ad ogni accensione ·
Nivelul de lumina poate fi ajustat infinit de mult utilizand intrerupatorul de cateva ori ·
Kirkkauden tason voi säätää useammalla painalluksella ·
Przez wielokrotne przetęczenie, jasność można regulować bezstopniowo ·
Parlaklık seviyesi birkaç açma kapama hamlesi ile sınırsızca ayarlanabilir



Ø 30 cm, ↑ 9,5 cm
incl. SMD-LED, 11 W
max. 1.000 lm, 3.000 K



658311401



Ø 43 cm, ↑ 10 cm
incl. SMD-LED, 21 W
max. 2.000 lm, 3.000 K



658312601



Ø 31 cm, ↑ 9 cm
incl. SMD-LED, 11 W
max. 1.000 lm, 3.000 K



658611407



Ø 42 cm, ↑ 10 cm
incl. SMD-LED, 21 W
max. 2.000 lm, 3.000 K



658612607



COOKIE

Metall, weiß matt oder schwarz matt · metal, white mat or black mat ·
 metale, blanc mat ou noir mat · metaal, wit mat of mat zwart ·
 metal, estera blanca o estera negra · metallo, bianco opaco o nero opaco ·
 metal, alb mat sau negru mat · metalli, valkoinen matto tai musta matto ·
 metal, biały mat lub czarny mat · metal, beyaz mat veya siyah mat

Empfohlen:

recommended: LED GU10, 5 W

400 lm, 3.000 K



A+



956-5936



BISCUIT

Metall, weiß matt oder schwarz matt · metal, white mat or black mat ·
 metale, blanc mat ou noir mat · metaal, wit mat of mat zwart ·
 metal, estera blanca o estera negra · metallo, bianco opaco o nero opaco ·
 metal, alb mat sau negru mat · metalli, valkoinen matto tai musta matto ·
 metal, biały mat lub czarny mat · metal, beyaz mat veya siyah mat



Ø 9,6 cm, ↓ 12,5 cm
 excl. 1 x GU10, max. 35 W



612900131
 612900132

↔ 17,8 x 9,6 cm, ↓ 12,5 cm
 excl. 2 x GU10, max. 35 W



612900231
 612900232

↔ 17,8 x 17,8 cm, ↓ 12,5 cm
 excl. 4 x GU10, max. 35 W



612900431
 612900432

↔ 9,6 x 9,6 cm, ↓ 12,5 cm
 excl. 1 x GU10, max. 35 W



613000131
 613000132

↔ 17,8 x 9,6 cm, ↓ 12,5 cm
 excl. 2 x GU10, max. 35 W



613000231
 613000232



↔ 17,8 x 17,8 cm, ↓ 12,5 cm
excl. 4 x GU10, max. 35 W

A++ - E



613000431
613000432

31 weiß matt · white mat
32 schwarz matt · black mat

LED SWITCHDIMMER



ZEUS

Metall, Acryl · metal, acryl ·
metale, acryl · metaal, acryl · metal, acrílico · metallo, acrilico ·
metal, acrylic · metalli, akryyli · metal, akryl · metal, akrilik

396



↔ 12 x 12 cm, ↓ 3,5 cm
incl. SMD-LED, 5,5 W
450 lm, 3.000 K

A+

657110601
657110607



↔ 17 x 17 cm, ↓ 3,5 cm
incl. SMD-LED, 12,5 W
1.100 lm, 3.000 K

A+

657111201
657111207



↔ 22,5 x 22,5 cm, ↓ 3,5 cm
incl. SMD-LED, 17 W
1.600 lm, 3.000 K

A+

657111801
657111807



↔ 40 x 40 cm, ↓ 6 cm
incl. SMD-LED, 24 W
2.100 lm, 3.000 K

A+



657112401
657112407



01 weiß · white
07 Nickel matt · nickel mat

LED SWITCHDIMMER



07



01

CENTO

Metall, Acryl · metal, acryl ·
metale, acryl · metaal, acryl · metal, acrílico · metallo, acrilico ·
metal, acrylic · metalli, akryyli · metal, akryl · metal, akrilik

397



Ø 12 cm, ↑ 3,5 cm
incl. SMD-LED, 5,5 W
450 lm, 3.000 K



657010601
657010607



Ø 17 cm, ↑ 3,5 cm
incl. SMD-LED, 11,5 W
1.100 lm, 3.000 K



657011201
657011207



Ø 22,5 cm, ↑ 3,5 cm
incl. SMD-LED, 17 W
1.600 lm, 3.000 K



657011801
657011807



Ø 40 cm, ↑ 6 cm
incl. SMD-LED, 24 W
1.900 lm, 3.000 K



657012401
657012407



01 weiß · white
07 Nickel matt · nickel mat

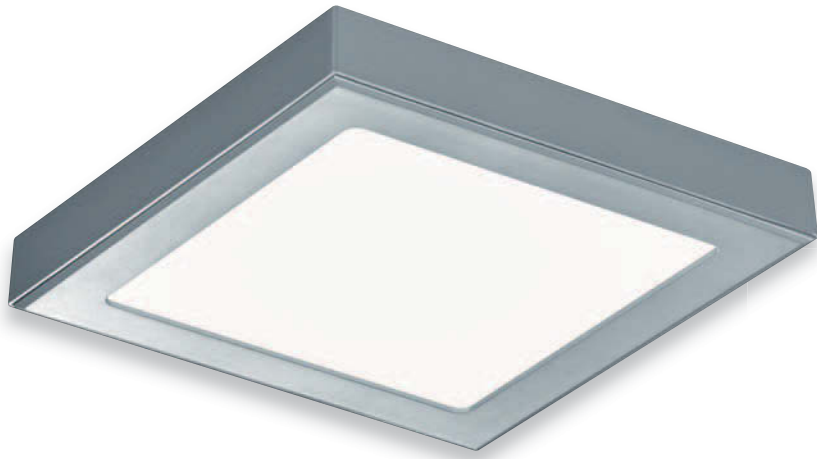

RHEA

Kunststoff, weiß matt oder titanfarbig · plastic, white mat or titan ·
plastique, blanc mat ou titane · kunststof, wit mat of titaan · plástico, estera blanca o titán ·
plastica, bianco opaco o titano · plastic, alb mat sau titaniu · muovi, mattavalkoinen tai titaani ·
plastik, biały mat lub tytanowy · plastik, beyaz mat veya titan

geeignet für Auf- und Einbau · suitable for both mounting and installation ·
adapté au montage et à l'installation · geschikt voor in en opbouw · apropiadas tanto para montaje como para instalación ·
ideale sia per montaggio e installazione · adecvate pentru aplicare și încorporare · sopii pinta- ja uppoasennukseen ·
odpowiednie zarówno do montażu jak i instalacji · montaj ve kurulum için uygundur



↔ 12 x 12 cm, ↓ 3 cm
incl. SMD-LED, 6 W
400 lm, 3.000 K



625601231
625601287

↔ 18 x 18 cm, ↓ 3 cm
incl. SMD-LED, 12 W
800 lm, 3.000 K



625601831
625601887

↔ 22 x 22 cm, ↓ 3 cm
incl. SMD-LED, 18 W
1.200 lm, 3.000 K



625602231
625602287



31 weiß matt · white mat
87 titanfarbig · titanium-coloured



JUNO

Kunststoff, weiß matt oder titanfarbig · plastic, white mat or titan ·
 plastique, blanc mat ou titane · kunststof, wit mat of titaan · plástico, estera blanca o titán ·
 plastica, bianco opaco o titano · plastic, alb mat sau titaniu · muovi, mattavalkoinen tai titaani ·
 plastik, biały mat lub tytanowy · plastik, beyaz mat veya titan

geeignet für Auf- und Einbau · suitable for both mounting and installation ·
 adapté au montage et à l'installation · geschikt voor in en opbouw · apropiadas tanto para montaje como para instalación ·
 ideale sia per montaggio e installazione · adecvate pentru aplicare și încorporare · sopii pinta- ja uppoasennukseen ·
 odpowiednie zarówno do montażu jak i instalacji · montaj ve kurulum için uygundur



Ø 12,4 cm, ↓ 3 cm
 incl. SMD-LED, 6 W
 400 lm, 3.000 K



625501231
 625501287



Ø 18 cm, ↓ 3 cm
 incl. SMD-LED, 12 W
 800 lm, 3.000 K



625501831
 625501887



Ø 22 cm, ↓ 3 cm
 incl. SMD-LED, 18 W
 1.200 lm, 3.000 K



625502231
 625502287



31 weiß matt · white mat
87 titanfarbig · titanium-coloured



ANTONIO

chrom, Glas satiniert · chrome, satinated glass ·
 chrome, verre satiné · chroom, gesatineerd glas · cromo, vidrio satinado ·
 cromo, vetro satinato · crom, sticla satinata · kromi, satinoitu lasi ·
 chrom, szkło satynowe · krom, satin cam

400



↔ 26 x 26 cm, ↑ 8 cm
 incl. 4 x SMD-LED, 4,3 W
 4 x 430 lm, 3.000 K



627910406

↔ 38 x 38 cm, ↑ 8 cm
 incl. 5 x SMD-LED, 4,3 W
 5 x 430 lm, 3.000 K



627910506



MILANO

Glas opal · opal glass
verre opale · opaal glas · vidrio opal · vetro opale ·
sticla opala · opaalilasi · szkło opal · opal cam



ALABASTER

Glas alabasterfarbig · alabaster-coloured glass
verre couleur albâtre · albastkleurig glas · vidrio de color alabastro ·
vetro colore alabastro · sticla culoare alabastru · lasi alabasteri väri ·
szkło alabaster kolor · cam kaymaktaşı rengi



Ø 40 cm, ↑ 9,5 cm
incl. SMD-LED, 30 W
2.580 lm, 3.000 K



656613001



Ø 32 cm, ↑ 8,5 cm
incl. SMD-LED, 20 W
1.720 lm, 3.000 K



656612001



Ø 45 cm, ↑ 11,5 cm
incl. SMD-LED, 30 W
2.580 lm, 3.000 K



656713001



Ø 36 cm, ↑ 11,5 cm
incl. SMD-LED, 20 W
1.720 lm, 3.000 K



656712001



NICOLAS

chrom, Acryl · chrome, acryl ·
 chrome, acryl · chroom, acryl · cromo, acrílico ·
 cromo, acrilico · crom, acrilic · kromi, akryyli ·
 chrom, akryl · krom, akrilik



ALVARO

Nickel matt, Glas matt · nickel mat, mat glass ·
 nickel mat, verre mat · nikkell mat, mat glas ·
 níquel mate, vidrio mate · nichel opaco, vetro sabbato ·
 nichel mat, sticla mata · harjattu teräs, mattalasi ·
 nikiel mat, szkło matowane · mat nikel, mat cam



Ø 31 cm, ↓ 9 cm
 incl. SMD-LED, 12 W
 1.050 lm, 3.000 K



624011206



Ø 42 cm, ↓ 10 cm
 incl. SMD-LED, 25 W
 2.000 lm, 3.000 K



624012306



Ø 30 cm, ↓ 9,5 cm
 incl. 3 x SMD-LED, 4,5 W
 3 x 400 lm, 3.000 K



625211007



ROMADOUR

Nickel matt, Dekorglas · nickel mat, glass decorated ·
 nickel mat, verre décoré · nikkell mat, decoratief glas · níquel mate, vidrio decorado ·
 nichel opaco, vetro decorato · nichel mat, sticla decorativa · harjattu teräs, ornamenttilasi ·
 nikiel mat, szkło dekoracyjne · mat nikel, dekoratif cam

LED SWITCHDIMMER



FACETTE

chrom, Facettenglas · chrome, faceted glass ·
 chrome, verre à facettes · chroom, facet glas ·
 cromo, cristal facetado · cromo, vetro sfaccettato ·
 crom, sticlă fațetată · kromi, fasettihiottuja ·
 chrom, szkło szlifowane · krom, yönlü cam



Ø 29 cm, ↑ 7 cm
 incl. SMD-LED, 10 W
 910 lm, 3.000 K



677310907



Ø 38 cm, ↑ 10,5 cm
 incl. SMD-LED, 20 W
 1.765 lm, 3.000 K

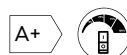

677312007



Ø 30 cm, ↑ 8 cm
 incl. SMD-LED, 9 W
 810 lm, 3.000 K



629110106



PENTA

Dekorglas · glas decorated ·
verre décoré · decoratief glas · vidrio decorado · vetro decorato ·
sticla decorativa · ornamenttilasi · szkło dekoracyjne · dekoratif cam

LED SWITCHDIMMER



COMTESS

Dekorglas · glas decorated ·
verre décoré · decoratief glas · vidrio decorado · vetro decorato ·
sticla decorativa · ornamenttilasi · szkło dekoracyjne · dekoratif cam

LED SWITCHDIMMER



Ø 40 cm, ↑ 12 cm
incl. SMD-LED, 20 W
1.800 lm, 4.000 K



656311800



Ø 40 cm, ↑ 12 cm
incl. SMD-LED, 20 W
1.800 lm, 3.000 K



656211800



1



2



3

GEMMA

Dekorglas · glas decorated · verre décoré · decoratief glas · vidrio decorado · vetro decorato · sticla decorativa · ornamentilasi · szkło dekoracyjne · dekoratif cam

LED SWITCHDIMMER



1

Ø 30 cm, ↑ 9,5 cm
incl. SMD-LED, 12 W
900 lm, 3.000 K



673611201



2

Ø 30 cm, ↑ 9,5 cm
incl. SMD-LED, 12 W
900 lm, 3.000 K



673511201



3

Ø 30 cm, ↑ 9,5 cm
incl. SMD-LED, 12 W
900 lm, 3.000 K



673411201



QUINTA

rostfarbig, Glas alabasterfarbig · rusty, alabaster-coloured glass ·
rouille, verre couleur albâtre · roestkleur, albastkleurig glas ·
óxido, vidrio de color alabastro · ruggine, vetro colore alabastro ·
ruginiu, sticla culoare alabastru · rustiikki, lasi alabasteri väri ·
miedź, szkło alabaster kolor · pas, cam kaymaktaşı rengi



Ø 33 cm, ↓ 20 cm
excl. 2 x E27, max. 40 W

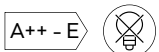

608100224



Ø 42 cm, ↓ 32 cm
excl. 3 x E27, max. 60 W

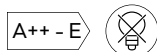

608100324



REPOSA

rostfarbig antik, Glas matt · antique rust, mat glass ·
rouille antique, verre mat · roestkleur antiek, mat glas · oxido, vidrio mate ·
ruggine anticato, vetro sabbiato · ruginiu antic, sticla mata · rustiikki, mattalasi ·
antyczny rdzawy, szkło matowane · antik pas rengi, mat cam

407



Ø 80 cm, ↑ 10,5 cm
incl. 15 x SMD-LED, 1 W
15 x 115 lm, 3.000 K



622811528



87



14



01

EMBASSY

Stoff, Acryl · fabric, acryl ·
tissu, acryl · textiel, acryl · tela, acrílico · tessuto, acrilico ·
textil, acrilic · tekstiili, akryyli · tkanina, akryl · kumaş, akrilik



↔ 30 x 30 cm, ↓ 16 cm
excl. 2 x E14, max. 40 W

↔ 50 x 50 cm, ↓ 17 cm
excl. 4 x E27, max. 60 W

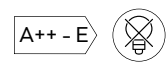
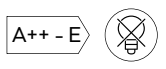

603800201
603800214
603800287

603800401
603800414
603800487



01 weiß · white
14 braun · brown
87 grau · grey

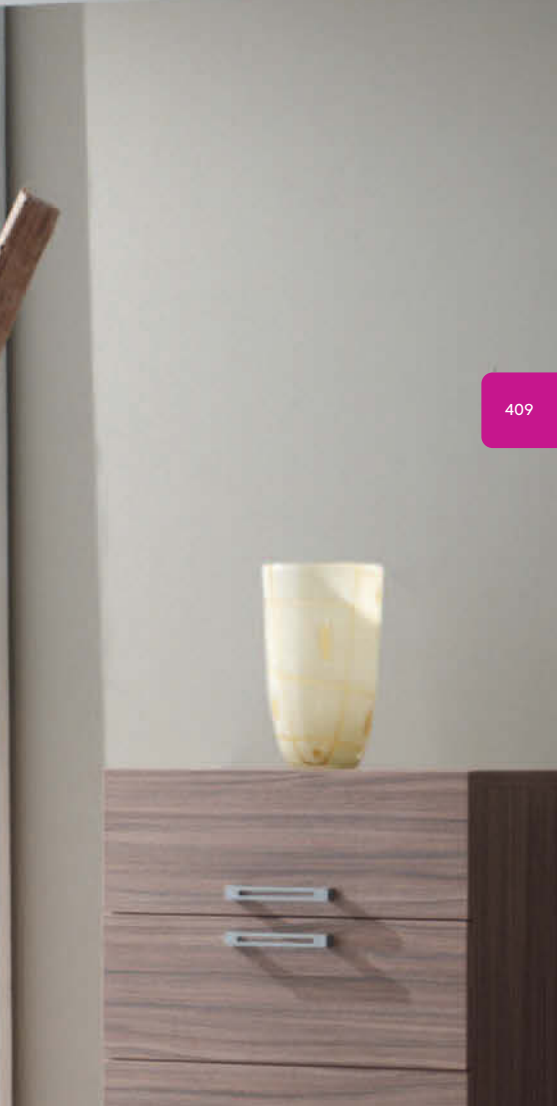



MOONY

Stoffschirm · fabric shade ·
abat-jour tissu · Stoffen kap · Pantalla de tela ·
paralume in tessuto · abajur textil · kangas varjostin ·
Klosz z materiału · Kumaş şapka

410



Ø 25 cm, ↑ 20,5 cm
excl. 1 x E27, max. 42 W



602300101
602300145
602300194

Ø 40 cm, ↑ 20,5 cm
excl. 3 x E27, max. 10 W



602300301
602300345
602300394



01 weiß · white
45 pastellblau · pastel blue
94 pastellrosa · pastel pink





CURVA

Nickel matt, Glas matt · nickel mat, mat glass ·
 nickel mat, verre mat · nikkell mat, mat glas · níquel mate, vidrio mate ·
 nichel opaco, vetro sabbiato · nichel mat, sticla mata · harjattu teräs, mattalasi ·
 nikiel mat, szkło matowane · mat nikel, mat cam



↔ 50 x 20 cm, ↓ 27 cm
 excl. 3 x E14, max. 40 W

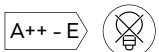

605600307



↔ 72 x 28 cm, ↓ 27 cm
 excl. 5 x E14, max. 40 W

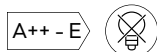

605600507



VICTORIA

chrom, Acryl · chrome, acryl ·
chrome, acryl · chroom, acryl · cromo, acrílico ·
cromo, acrilico · crom, acrilic · kromi, akryyli ·
chrom, akryl · krom, akrilik



DISC

chrom, Acryl · chrome, acryl ·
chrome, acryl · chroom, acryl · cromo, acrílico ·
cromo, acrilico · crom, acrilic · kromi, akryyli ·
chrom, akryl · krom, akrilik



Ø 40 cm, ↑ 25 cm
excl. 3 x E14, max. 40 W

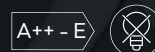

609700306



Ø 45 cm, ↑ 25 cm
excl. 3 x E14, max. 40 W

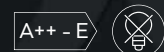

609000306



CORMINT

Dekorglas · glas decorated ·
verre décoré · decoratief glas · vidrio decorado ·
vetro decorato · sticla decorativa · ornamenttilasi ·
szkło dekoracyjne · dekoratif cam

414



↔ 20 x 22 cm, ↗ 8 cm
excl. 1 x E14, max. 40 W



204000106



Ø 25 cm, ↑ 7,5 cm
excl. 1 x E27, max. 40 W

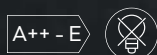

604000106



Ø 30 cm, ↑ 8,5 cm
excl. 2 x E27, max. 40 W

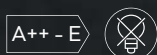

604000206

FLORIS

Dekorglas · glas decorated · verre décoré · decoratief glas · vidrio decorado · vetro decorato · sticla decorativa · ornamenttilasi · szkło dekoracyjne · dekoratif cam



CARBONADO

Dekorglas · glas decorated · verre décoré · decoratief glas · vidrio decorado · vetro decorato · sticla decorativa · ornamenttilasi · szkło dekoracyjne · dekoratif cam



↔ 28,5 x 28,5 cm, ↑ 8,5 cm
excl. 1 x E27, max. 40 W

↔ 32,5 x 32,5 cm, ↑ 9 cm
excl. 2 x E27, max. 40 W

↔ 22 x 20 cm, ↗ 10 cm
excl. 1 x E14, max. 40 W

∅ 25 cm, ↑ 9,5 cm
excl. 1 x E27, max. 40 W

∅ 30 cm, ↑ 10,5 cm
excl. 2 x E27, max. 40 W

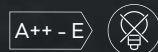
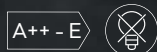
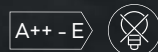

604200106

604200206

202400106

602400106

602400206



ADRIAN

Glas alabasterfarbig · alabaster-coloured glass ·
verre couleur albâtre · albastkleurig glas ·
vidrio de color alabastro · vetro colore alabastro ·
sticla culoare alabastru · lasi alabasteri väri ·
szkło alabaster kolor · cam kaymaktaşı rengi

416



Ø 30 cm, ↓ 9 cm
excl. 1 x E27, max. 40 W

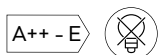

6105011-01



Ø 40 cm, ↓ 10 cm
excl. 2 x E27, max. 40 W

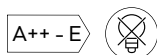

6105021-01



BULTO

Nickel matt, Glas matt · nickel mat, mat glass ·
 nickel mat, verre mat · nikkell mat, mat glas ·
 níquel mate, vidrio mate · nichel opaco, vetro sabbiato ·
 nichel mat, sticla mata · harjattu teräs, mattalasi ·
 nikiel mat, szkło matowane · mat nikel, mat cam



01



07

PRIMO

Metall, Glas · metal, glass ·
 metale, verre · metaal, glas · metal, vidrio · metallo, vetro ·
 metal, sticla · metalli, lasi · metal, szkło · metal, cam



Ø 29 cm, ↓ 11,7 cm
 excl. 1 x E27, max. 60 W

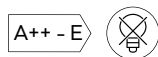

6107011-07



Ø 40 cm, ↓ 14,3 cm
 excl. 2 x E27, max. 60 W

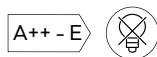

6107021-07



Ø 30 cm, ↓ 7,5 cm
 excl. 1 x E27, max. 60 W

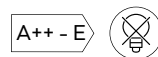

6101011-01
 6101011-07



01 weiß · white
07 Nickel matt · nickel mat



NORA

Dekorglas · glas decorated ·
verre décoré · decoratief glas ·
vidrio decorado · vetro decorato ·
sticla decorativa · ornamenttilasi ·
szkło dekoracyjne · dekoratif cam



LANA

Glas · glass ·
verre · glas · vidrio · vetro ·
sticla · lasi · szkło · cam



Ø 25 cm, ↑ 8 cm
excl. 1 x E27, max. 40 W

Ø 30 cm, ↑ 8,5 cm
excl. 2 x E27, max. 40 W

Ø 25 cm, ↑ 8 cm
excl. 1 x E27, max. 40 W

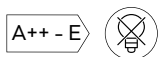
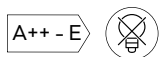
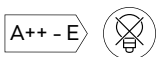

602100100

602100200

6196011-01
6196011-07



01 weiß matt · white mat

07 alabasterfarbig · alabaster-coloured

CHICO

Glas · glass ·
verre · glas · vidrio · vetro ·
sticla · lasi · szkło · cam



ALBA

Dekorglas · glas decorated ·
verre décoré · decoratief glas · vidrio decorado ·
vetro decorato · sticla decorativa · ornamenttilasi ·
szkło dekoracyjne · dekoratif cam



BUSA

Glas satiniert · satinated glass ·
verre satiné · gesatineerd glas · vidrio satinado ·
vetro satinato · sticla satinata · satinoitu lasi ·
szkło satynowe · satin cam



Ø 30 cm, ↓ 7,5 cm
excl. 1 x E27, max. 60 W

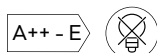

6160011-00



Ø 30 cm, ↓ 8,5 cm
excl. 2 x E27, max. 40 W

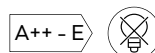

601900200



↔ 23 x 23 cm, ↓ 7,5 cm
excl. 1 x E27, max. 40 W

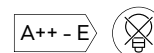

601400106



ROMA



ZAZOU



OVIEDO



420



↔ 24,5 x 9,5 cm, ↗ 12 cm
excl. 1 x E14, max. 28 W

↑ 16,5 cm, ↔ 7,5 cm, ↗ 7 cm
excl. 2 x GU10, max. 35 W

↔ 15 x 12,5 cm, ↗ 13 cm
excl. 1 x G9, max. 28 W



201000101

201100201

201400101

Freiräume für eigene Ideen

Open spaces for your own ideas · Espace libre pour vos propres idées ·
Vrijheid voor uw eigen ideeën · Espacios abiertos para sus propias ideas ·
Spazi aperti alle vostre idee · Spații libere pentru propriile idei ·
Vapaata tilaa omille ideoillesi · Otwarta przestrzeń do realizacji własnych
pomysłów · Kendi fikirleriniz için açık alanlar



Überstreichbare Gipsleuchten ·

Gypsum lights that can be painted · Lampes en gypse à peindre ·
overschilderbare gipslampen · Lámparas de yeso que pueden pintarse ·
Le lampade in gesso possono essere verniciate · Lămpi de ipsos, ce pot
fi vopsite · Maalattava kipsivalaisin · Oświetlenie gipsowe, które można
pomalować · Boyanabilir duvar ışıkları



IRIS

Empfohlen:
recommended: Filament LED E27, 7 W
680 lm, 2.700 K

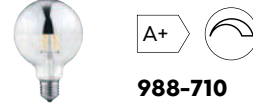

988-710

Empfohlen:
recommended: Filament LED E27, 7 W
600 lm, 2.700 K

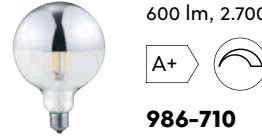

986-710

55 cm

LILLY



422



Ø 30 cm, ↓ 5 cm
excl. 1 x E27, max. 40 W

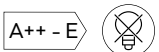

603400101



Ø 55 cm, ↓ 8 cm
excl. 1 x E27, max. 40 W

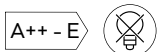

603490101



Ø 30 cm, ↓ 6 cm
excl. 1 x E27, max. 40 W

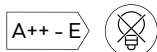

603300101



Ø 55 cm, ↓ 8 cm
excl. 1 x E27, max. 40 W

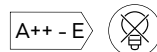

603390101

TATRA

Überstreichbare Gipsleuchten ·

Gypsum lights that can be painted ·

Lampes en gypse à peindre ·

overschilderbare gipslampen ·

Lámparas de yeso que pueden pintarse ·

Le lampade in gesso possono essere verniciate ·

Lāmpi de ipsos, ce pot fi vopsite ·

Maalattava kipsivalaisin ·

Oświetlenie gipsowe, które można pomalować ·

Boyanabilir duvar ışıkları

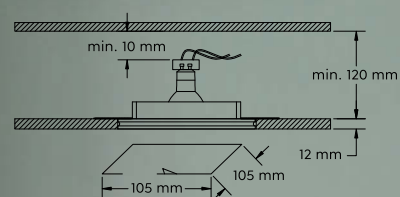
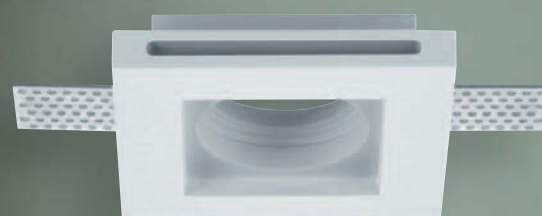
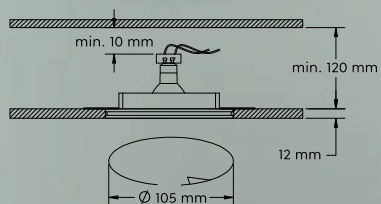

Ø 10 cm, ↑ 2,7 cm
excl. 1 x GU10, max. 28 W

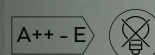

651300101

↔ 10 x 10 cm, ↑ 2,7 cm
excl. 1 x GU10, max. 28 W

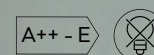

651400101

SNAKE

Metall weiß matt · metal white mat ·
metale blanc mat · metaal wit mat · metal estera blanca · metallo bianco opaco ·
metal alb mat · metalli valkoinen matto · metal biały mat · metal beyaz mat

LED SWITCHDIMMER



Seite/page 659



↔ 85 x 30 cm, ↗ 4 cm
incl. SMD-LED, 16 W
1.500 lm, 3.000 K



226811531



↔ 115 x 32,5 cm, ↗ 4 cm
incl. SMD-LED, 20 W
1.850 lm, 3.000 K



226812031







426

LEICESTER

Nickel matt, Acryl · nickel mat, acryl ·
nickel mat, acryl · nikkell mat, acryl · níquel mate, acrílico ·
nichel opaco, acrílico · nichel mat, acrílic · harjattu teräs, akryyli ·
nikiel mat, akryl · mat nikel, akrilik

LED SWITCHDIMMER



Ø 11 cm, 17,5 cm
incl. 2 x SMD-LED, 4 W
2 x 360 lm, 3.000 K



225410207

LENTIL

chrom · chrome ·
chrome · chroom · cromo ·
cromo · crom · kromi ·
chrom · krom



Farblinsen separat erhältlich ·
Color lenses separately available ·
Lentilles de couleur disponibles séparément ·
Verschillende kleurlenze speeraat leverbaar ·
Lentes de colores disponibles por separado ·
Filtri colorati venduti separatamente ·
Lentile colorate disponibile ·
Väriinssit saatavilla erikseen ·
Soczewki kolorowe dostępne osobno ·
Renk mercekleri ayrı olarak

Product No. **92805**



↑ 12,5 x 7,5 cm, ↗ 13,5 cm
incl. 2 x SMD-LED, 2,3 W
2 x 240 lm, 3.000 K

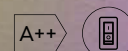

272570206



ZITA

Nickel matt, weiß matt oder schwarz matt · nickel mat, white mat or black mat ·
 nickel mat, blanc mat ou noir mat · nikkell mat, wit mat of mat zwart ·
 níquel mate, estera blanca o estera negra · nichel opaco, bianco opaco o nero opaco ·
 nichel mat, alb mat sau negru mat · harjattu teräs, valkoinen matto tai musta matto ·
 nikiel mat, biały mat lub czarny mat · mat nikel, beyaz mat veya siyah mat

↑ 60 x 10 cm, ↗ 6,5 cm
 incl. 1 x SMD-LED, 6 W
 480 lm, 3.000 K



225870107
 225870131
 225870132

07 Nickel matt · nickel mat
31 weiß matt · white mat
32 schwarz matt · black mat



31

42



31



24



CONCHA

rostfarbig, weiß matt oder anthrazit · rusty, white mat or anthracite ·
 rouille, blanc mat ou antracite · roestkleur, wit mat of antraciet · óxido, estera blanca o antracita ·
 ruggine, bianco opaco o antracite · ruginiu, alb mat sau antracit · rustiikki, mattavalkoinen tai antrasiitti ·
 miedź, biały mat lub antracyt · pas, beyaz mat veya antrasit

LED SWITCHDIMMER

↔ 28 x 8 cm, √ 4,5 cm
 incl. 2 x SMD-LED, 6 W
 2 x 600 lm, 3.000 K



225172924
 225172931
 225172942

↔ 46,5 x 8 cm, √ 4,5 cm
 incl. 2 x SMD-LED, 9 W
 2 x 950 lm, 3.000 K



225174724
 225174731
 225174742



24 rostfarbig · rusty
 31 weiß matt · white mat
 42 anthrazit · anthracite



07



31



LACAPO

Metall · metal ·
metale · metaal · metallo ·
metal · metalli · metal · metal



↔ 10,5 cm, ↑ 6 cm, ↗ 15 cm
incl. SMD-LED, 4,5 W
430 lm, 3.000 K



223410107
223410131
223410132

07 Nickel matt · nickel mat
31 weiß matt · white mat
32 schwarz matt · black mat



32



07



01

ROTARIO

Metall · metal ·
metale · metaal · metal · metallo ·
metal · metalli · metal · metal



↔ 14 x 14 cm, ↗ 6 cm
incl. 2 x SMD-LED, 5 W
2 x 450 lm, 3.000 K



223170201
223170207

01 weiß · white
07 Nickel matt · nickel mat



05



32



31

LOUIS

Metall · metal ·
metale · metaal · metallo · metal ·
metalli · metal · metal



↑ 10 x 10 cm, ↗ 10 cm
incl. 1 x OSRAM-LED, 4,5 W
430 lm, 3.000 K



223310105
223310131
223310132

05 Aluminium gebürstet · brushed aluminium
31 weiß matt · white mat
32 schwarz matt · black mat



PLATON

Aluminium gebürstet, Acryl · brushed aluminium, acryl ·
aluminium balayé, acryl · geborsteld aluminium, acryl ·
aluminio pulido, acrílico · alluminio spazzolato, acrilico ·
aluminium lucios, acrilic · harjattu alumiini, akryyli ·
aluminium szczotkowane, akryl · alüminyum, akrilik

436



↔ 13 x 18 cm, √ 9 cm
incl. 1 x SMD-LED, 4,5 W
430 lm, 3.000 K



274670105



↔ 30 x 18 cm, √ 11 cm
incl. 2 x SMD-LED, 4,5 W
2 x 430 lm, 3.000 K



274670205



WALES

Nickel matt · nickel mat ·
nickel mat · nikkell mat ·
níquel mate · nichel opaco ·
nichel mat · harjattu teräs ·
nikiel mat · mat nikel

OSRAM
LED TECHNOLOGY BELIEVED

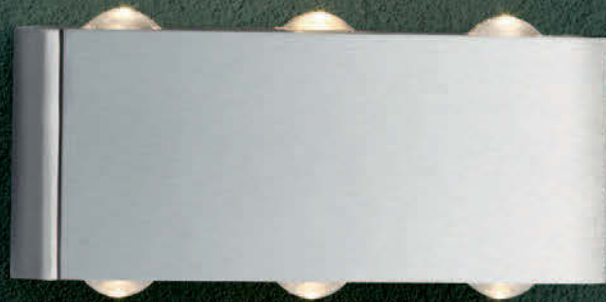

ABERDEEN

Nickel matt · nickel mat ·
nickel mat · nikkell mat · níquel mate · nichel opaco ·
nichel mat · harjattu teräs · nikiel mat · mat nikel



↔ 20 cm, ↑ 8 cm, ↗ 7 cm
incl. 6 x SMD-LED, 1 W
6 x 100 lm, 3.000 K



225610607



↔ 9 cm, ↑ 9 cm, ↗ 6 cm
incl. 2 x SMD-LED, 3,2 W
2 x 300 lm, 3.000 K



225510207



28



07

BOLERO

Metall · metal ·
metale · metaal · metal · metallo ·
metal · metalli · metal · metal



↑ 38 x 6 cm, √ 8 cm
incl. 2 x SMD-LED, 3,1 W
2 x 310 lm, 3.000 K

A+



221570207
221570228

07 Nickel matt · nickel mat
28 rostfarbig antik · antique rusty



06

ESCALATE

chrom oder Aluminium gebürstet · chrome or brushed aluminium ·
chrome ou aluminium balayé · chrom of geborsteld aluminium · cromo o aluminio pulido ·
cromo o alluminio spazzolato · crom sau aluminu lucios · kromi tai harjattu alumiini ·
chrom lub aluminium szczotkowane · krom veya alüminyum



05

439



↔ 33,7 x 6,7 cm, √ 5,3 cm
incl. 2 x SMD-LED, 3,8 W
2 x 380 lm, 3.000 K

A+



222410205
222410206



05 Aluminium gebürstet · brushed aluminium
06 chrom · chrome

ADRIANO

Aluminium gebürstet oder weiß · brushed aluminium or white · aluminium balayé ou blanc · geborsteld aluminium of wit · aluminio pulido o blanco · alluminio spazzolato o bianco · aluminiu lucios sau alb · harjattu alumiini tai valkoinen · aluminium szczotkowane lub biały · alüminyum veya beyaz



01



05



ENRICO

Nickel matt · nickel mat · nickel mat · nikkell mat · níquel mate · nichel opaco · nichel mat · harjattu teräs · nikiel mat · mat nikel

Empfohlen:
recommended: LED GU10, 5 W
400 lm, 3.000 K

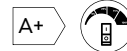

956-55



↔ 30 x 6 cm, ↗ 8 cm
incl. 2 x SMD-LED, 3,1 W
2 x 310 lm, 3.000 K



220810201
220810205



↑ 15 x 8 cm, ↗ 8 cm
excl. 2 x GU10, max. 35 W



261100207



01 weiß · white
05 Aluminium gebürstet · brushed aluminium
07 Nickel matt · nickel mat



CUBE

Beton · concrete ·
béton · beton · hormigón · cemento ·
beton · betoni · beton · beton

Empfohlen:
recommended: LED GU10, 5 W
400 lm, 3.000 K



A+



956-55



↑ 15 cm, ↔ 10 x 10 cm
excl. 1 x GU10, max. 35 W



606600178



↑ 15 x 10 cm, ↗ 9 cm
excl. 2 x GU10, max. 35 W



206600278

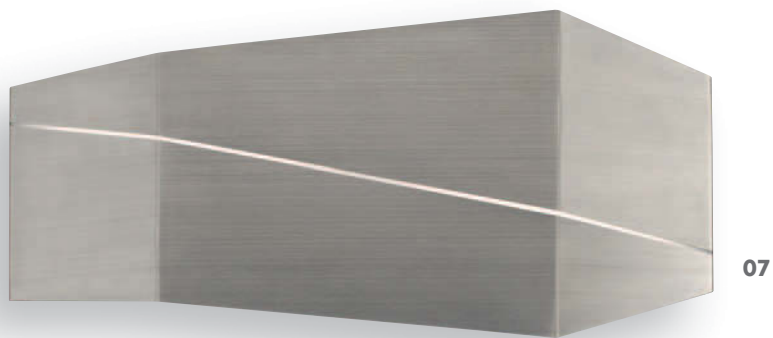

07

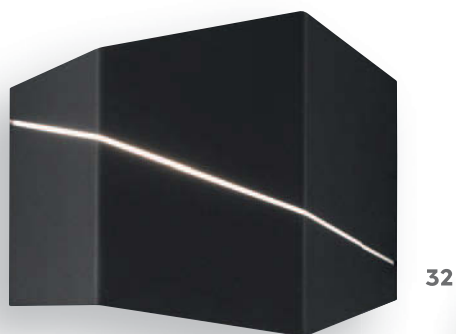

32

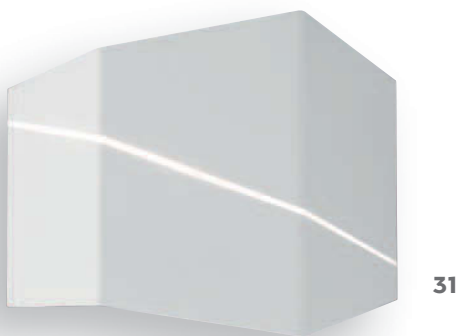

31



ZORRO

Nickel matt, weiß matt oder schwarz matt · nickel mat, white mat or black mat ·
 nickel mat, blanc mat ou noir mat · nikkell mat, wit mat of mat zwart ·
 níquel mate, estera blanca o estera negra · nichel opaco, bianco opaco o nero opaco ·
 nichel mat, alb mat sau negru mat · harjattu teräs, valkoinen matto tai musta matto ·
 nikiel mat, biały mat lub czarny mat · mat nikel, beyaz mat veya siyah mat



↔ 18 x 14,5 cm, √ 6,5 cm
 incl. 1 x SMD-LED, 6,5 W
 500 lm, 3.000 K

A+

223210107
 223210131
 223210132



↔ 40 x 18 cm, √ 6,5 cm
 incl. 1 x SMD-LED, 13 W
 1.000 lm, 3.000 K

A+

223210207
 223210231
 223210232



07 Nickel matt · nickel mat
31 weiß matt · white mat
32 schwarz matt · black mat





01



31



32

JORDAN

Nickel matt, weiß matt oder schwarz matt, Acryl · nickel mat, white mat or black mat, acryl ·
 nickel mat, blanc mat ou noir mat, acryl · nikkell mat, wit mat of mat zwart, acryl ·
 níquel mate, estera blanca o estera negra, acrílico · nichel opaco, bianco opaco o nero opaco, acrilico ·
 nichel mat, alb mat sau negru mat, acrilic · harjattu teräs, mattavalkoinen tai mattamusta, akryyli ·
 nikiel mat, biały mat lub czarny mat, akryl · mat nikel, beyaz mat veya siyah mat, akrilik

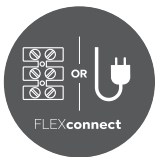

Seite/page 659



1x

2x

3x



Getrennt schaltbar · Separately switchable
 Interrupteurs séparés · Gescheiden schakelbaar ·
 Interruptores separados · Interruttori separati ·
 Intrerupatoare separate · Erikseen kytkettävissä ·
 Oddzileny przełącznik · Dışarıdan anahtarlı



Ø 15 cm, 12 cm
 incl. 1 x SMD-LED, 5 W
 550 lm, 3.000 K
 incl. 1 x SMD-LED, 2 W
 200 lm, 3.000 K



229210207
 229210231
 229210232

07 Nickel matt · nickel mat
 31 weiß matt · white mat
 32 schwarz matt · black mat



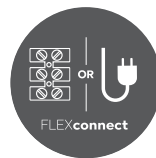

Seite/page 659

446



Getrennt schaltbar · Separately switchable
 Interrupteurs séparés · Gescheiden schakelbaar ·
 Interruptores separados · Interruttori separati ·
 Intreruptoare separate · Erikseen kytkettävissä ·
 Oddzielny przełącznik · Dışarıdan anahtarlı



↑ 30 x 14 cm, ↗ 18 cm
 incl. 1 x SMD-LED, 3,1 W
 310 lm, 3.000 K
 excl. 1 x E14, max. 40 W

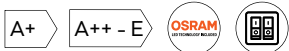

271470207
 271470279

07 Nickel matt · nickel mat
 79 goldfarbig · gold

MARRIOT

Nickel matt oder goldfarbig, Stoffschirm · nickel mat or gold, fabric shade ·
nickel mat ou or, abat-jour tissu · nikkell mat of goud, Stoffen kap · níquel mate o oro, Pantalla de tela ·
nichel opaco o oro, paralume in tessuto · nichel mat sau aur, abajur textil · harjattu teräs tai kultaa, kangas varjostin ·
nikiel mat lub złota, Klosz z materiału · mat nikel veya altın, Kumaş şapka





07



31

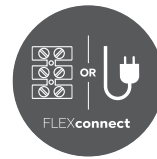

Seite/page 659



32

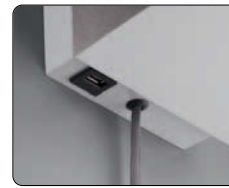

ALOFT

Metall · metal ·
metale · metaal · metal · metallo · metal · metalli · metal · metal

USB Anschluss mit Ladefunktion · Recharging USB connection ·
Entrée USB de rechargement · Opladende USB aansluiting · Conexión USB de recarga ·
Connessione USB di ricarica · Conexiune USB reîncărcare · Lataaminen USB-liitäntä ·
tadowania USB połączenie · şarj USB bağılantı



↑ 16 x 16 cm, ↗ 14 cm
incl. 1 x SMD-LED, 3 W
350 lm, 3.000 K



222670107
222670131
222670132

07 Nickel matt · nickel mat
31 weiß matt · white mat
32 schwarz matt · black mat

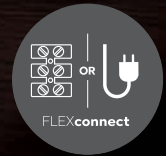

Seite/page 659

31

ELEMENT

Metall · metal ·
metale · metaal · metal · metallo ·
metal · metalli · metal · metal

USB Anschluss mit Ladefunktion · Recharging USB connection ·
Entrée USB de rechargement · Opladende USB aansluiting ·
Conexión USB de recarga · Connessione USB di ricarica ·
Conexiune USB reîncărcare · Lataaminen USB-liitäntä ·
ładowania USB połączenie · şarj USB bağlantı



↑ 20 x 16 cm, ↗ 14 cm
incl. 1 x SMD-LED, 3 W
240 lm, 3.000 K
incl. 2 x SMD, 1,5 W
2 x 120 lm, 3.000 K



222570207
222570231
222570232

07 Nickel matt · nickel mat
31 weiß matt · white mat
32 schwarz matt · black mat

LUIGI

Metall, weiß matt oder schwarz matt · metal, white mat or black mat ·
 metale, blanc mat ou noir mat · metaal, wit mat of mat zwart ·
 metal, estera blanca o estera negra · metallo, bianco opaco o nero opaco ·
 metal, alb mat sau negru mat · metalli, valkoinen matto tai musta matto ·
 metal, biały mat lub czarny mat · metal, beyaz mat veya siyah mat

Getrennt schaltbar · Separately switchable
 Interrupteurs séparés · Gescheiden schakelbaar · Interruptores separados ·
 Interruttori separati · Intreruptoare separate · Erikseen kytkettävissä ·
 Oddzileny przełącznik · Dışarıdan anahtarlı

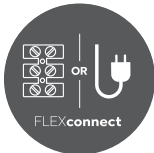

Seite/page 659



31



32

MARIO

Metall, weiß matt oder schwarz matt · metal, white mat or black mat ·
 metale, blanc mat ou noir mat · metaal, wit mat of mat zwart ·
 metal, estera blanca o estera negra · metallo, bianco opaco o nero opaco ·
 metal, alb mat sau negru mat · metalli, valkoinen matto tai musta matto ·
 metal, biały mat lub czarny mat · metal, beyaz mat veya siyah mat

Getrennt schaltbar · Separately switchable
 Interrupteurs séparés · Gescheiden schakelbaar · Interruptores separados ·
 Interruttori separati · Intreruptoare separate · Erikseen kytkettävissä ·
 Oddzileny przełącznik · Dışarıdan anahtarlı



Seite/page 659



↑ 20 x 13,5 cm, ↗ 11 cm
 incl. 1 x SMD-LED, 5 W
 500 lm, 3.000 K
 incl. 1 x SMD-LED, 2,3 W
 200 lm, 3.000 K



222270231
 222270232



Ø 16 cm, ↗ 10,5 cm
 incl. 1 x SMD-LED, 6 W
 600 lm, 3.000 K
 incl. 1 x SMD-LED, 2,3 W
 200 lm, 3.000 K

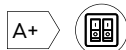

222370231
 222370232



31 weiß matt · white mat
 32 schwarz matt · black mat

GASTON

Nickel matt, weiß matt oder schwarz matt · nickel mat, white mat or black mat ·
 nickel mat, blanc mat ou noir mat · nikkell mat, wit mat of mat zwart ·
 níquel mate, estera blanca o estera negra · nichel opaco, bianco opaco o nero opaco ·
 nichel mat, alb mat sau negru mat · harjattu teräs, valkoinen matto tai musta matto ·
 nikiel mat, biały mat lub czarny mat · mat nikel, beyaz mat veya siyah mat



Ø 21,5 cm, 7,5 cm
 incl. 1 x SMD-LED, 8 W
 700 lm, 3.000 K



222710107
 222710131
 222710132



01 Nickel matt · nickel mat
31 weiß matt · white mat
32 schwarz matt · black mat



CLEO

Metall, goldfarbig · metal, gold ·
metale, or · metaal, goud · metal, oro ·
metallo, oro · metal, aur · metalli, kultaa ·
metal, złota · metal, altın

Empfohlen:
recommended: LED GU10, 5 W
400 lm, 3.000 K



956-55



AURORA

Metall, goldfarbig · metal, gold ·
metale, or · metaal, goud · metal, oro ·
metallo, oro · metal, aur · metalli, kultaa ·
metal, złota · metal, altın

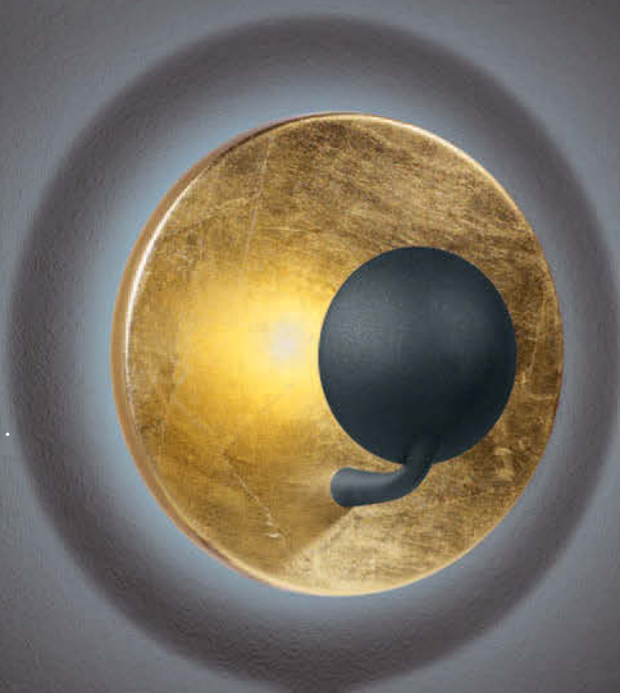

∅ 12 cm, Ø 20 cm
incl. 1 x SMD-LED, 3,1 W, 310 lm
incl. 1 x SMD-LED, 3 W, 200 lm
3.000 K



223810279



↑ 16,5 x 6 cm, ∅ 10 cm
excl. 2 x GU10, max. 35 W



206400279



↑ 15 x 8 cm, ∅ 8 cm
excl. 2 x GU10, max. 35 W



206500279



89



09

CHIROS

Metall, Glas satiniert · metal, satinated glass ·
metale, verre satiné · metaal, gesatineerd glas · metal, vidrio satinado ·
metallo, vetro satinato · metal, sticla satinata · metalli, satinoitu lasi ·
metal, szkło satynowe · metal, satin cam



79



89



09

453



Ø 22 cm, ℓ 6,5 cm
incl. 1 x SMD-LED, 8 W
700 lm, 3.000 K



224110109
224110179
224110189



Ø 32 cm, ↑ 6 cm
incl. 1 x SMD-LED, 12 W, 1.100 lm
incl. 1 x SMD-LED, 3,5 W, 350 lm
3.000 K



624110209
624110279
624110289



09 kupferfarbig · copper
79 goldfarbig · gold
89 silberfarbig · silver



04



06

CUADRO

altermessing, chrom oder Nickel matt · old brass, chrome or nickel mat ·
 laiton fumé, chrome ou nickel mat · oud brons, chrom of nikkel mat ·
 bronce viejo, cromo o níquel mate · ottone invecchiato, cromo o nichel opaco ·
 bronz antic, crom sau nichel mat · antiikkimessinki, kromi tai harjattu teräs ·
 patyna, chrom lub nikiel mat · antik piringç, krom veya mat nikel



↔ 48 x 10,5 cm, √ 10 cm
 incl. 1 x SMD-LED, 8 W
 600 lm, 3.000 K

A



225210104
 225210106
 225210107

04 altermessing · old brass
06 chrom · chrome
07 Nickel matt · nickel mat

07





04



07

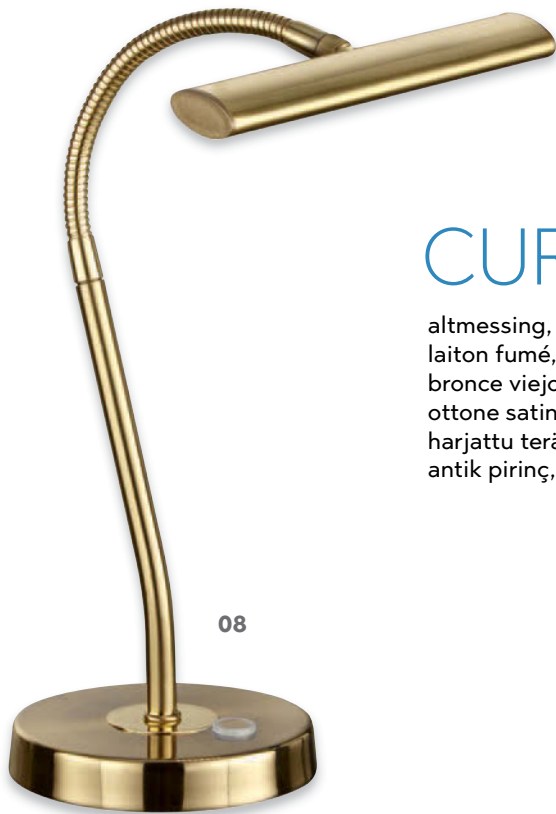

08

CURTIS

altmessing, Nickel matt oder Messing matt · old brass, nickel mat or brass mat ·
 laiton fumé, nickel mat ou laiton mat · oud brons, nikkel mat of messing mat ·
 bronze viejo, níquel mate o bronze mate · ottone invecchiato, nichel opaco o
 ottone satinato · bronz antic, nichel mat sau bronz mat · antiikkimesinki,
 harjattu teräs tai mattamessinki · patyna, nikiel mat lubmosiãdz mat ·
 antik piriñ, mat nikel veya mat piriñ



↔ 18 cm, ↗ max. 35 cm
 incl. SMD-LED, 4 W
 380 lm, 3.000 K

↓ 35 cm, ↗ max. 18,5 cm
 incl. SMD-LED, 4 W
 380 lm, 3.000 K



279770104
 279770107
 279770108

579790104
 579790107
 579790108

04 altmessing · old brass
 07 Nickel matt · nickel mat
 08 Messing matt · brass mat





VITA

Glas alabasterfarbig · alabaster-coloured glass ·
 verre couleur albâtre · albastkleurig glas · vidrio de color alabastro ·
 vetro colore alabastro · sticla culoare alabastru · lasi alabasteri väri ·
 szkło alabaster kolor · cam kaymaktaşı rengi



MIRO

Glas matt · mat glass ·
 verre mat · mat glas · vidrio mate · vetro sabbato ·
 sticla mata · mattalasi · szkło matowane · mat cam



DIVO

chrom, Glas · chrome, glass ·
 chrome, verre · chroom, glas · cromo, vidrio ·
 cromo, vetro · crom, sticla · kromi, lasi ·
 chrom, szkło · krom, cam



MARTA

chrom, Glas · chrome, glass ·
 chrome, verre · chroom, glas · cromo, vidrio ·
 cromo, vetro · crom, sticla · kromi, lasi ·
 chrom, szkło · krom, cam



↓ 40 cm, ↔ 18,5 cm, ↗ 9,5 cm
 excl. 2 x E14, max. 40 W

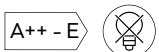

2501021-01



↓ 29 cm, ↔ 20 cm, ↗ 11 cm
 excl. 1 x E27, max. 60 W

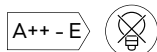

2524011-07



↔ 20 x 20 cm, ↗ 8 cm
 excl. 1 x E14, max. 40 W

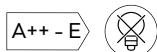

2522011-06



↔ 20 x 20 cm, ↗ 8 cm
 excl. 1 x E14, max. 40 W

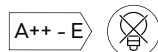

2523011-01



24



07

FACELLA

Nickel matt oder rostfarbig, Glas alabasterfarbig ·
 nickel mat or rusty, alabaster-coloured glass ·
 nickel mat ou rouille, verre couleur albâtre ·
 nikkell mat of roestkleur, albastkleurig glas ·
 níquel mate o óxido, vidrio de color alabastro ·
 nichel opaco o ruggine, vetro colore alabastro ·
 nichel mat sau ruginiu, sticla culoare alabastru ·
 harjattu teräs tai rustiikki, lasi alabasteri väri ·
 nikiel mat lub miedź, szkło alabaster kolor ·
 mat nikel veya pas, cam kaymaktaşı rengi



24

CAMPO

rostfarbig, Scavo glas · rusty, scavo glass ·
 rouille, verre scavo · roestkleur, scavo glas ·
 óxido, vidrio scavo · ruggine, vetro scavo ·
 ruginiu, sticla scavo · rustiikki, scavo-lasi ·
 miedź, szkło scavo · pas, scavo cam



CONO

Nickel matt oder rostfarbig, Glas · nickel mat or rusty, glass ·
 nickel mat ou rouille, verre · nikkell mat of roestkleur, glas ·
 níquel mate o óxido, vidrio · nichel opaco o ruggine, vetro ·
 nichel mat sau ruginiu, sticla · harjattu teräs tai rustiikki, lasi ·
 nikiel mat lub miedź, szkło · mat nikel veya pas, cam



↓ 44 cm, ↔ 12 cm, ↗ 16 cm
 excl. 1 x E14, max. 40 W



200970124



↓ 35 cm, ↔ 10 cm, ↗ 15 cm
 excl. 1 x E14, max. 60 W



2502211-07



↓ 27 cm, ↔ 5,5 cm, ↗ 10 cm
 excl. 1 x G9, max. 28 W



216070107
 216070124



07 Nickel matt · nickel mat
24 rostfarbig · rusty



LAON

Nickel matt · nickel mat ·
nickel mat · nikkel mat ·
níquel mate · nichel opaco ·
nichel mat · harjattu teräs ·
nikiel mat · mat nikel

LED SWITCHDIMMER



FRED

Glas matt · mat glass ·
verre mat · mat glas ·
vidrio mate · vetro sabbiato ·
sticla mata · mattalasi ·
szkło matowane · mat cam

LED SWITCHDIMMER



LIGARA

Kunststoff · plastic ·
plastique · kunststof ·
plástico · plastica · plastic ·
muovi · plastik · plastik



↓ 40 cm, ↗ max. 20 cm
incl. 1 x LED G9, 3,5 W
320 lm, 3.000 K



891770107



↓ 40 cm, ↗ max. 16 cm
incl. 1 x LED GU10, 5 W
400 lm, 3.000 K



899670107



↓ 28 cm, ↗ max. 20 cm
excl. 1 x E14, max. 40 W



8911211-07

LEVISTO

Glas alabasterfarbig · alabaster-coloured glass ·
verre couleur albâtre · albastkleurig glas · vidrio de color alabastro ·
vetro colore alabastro · sticla culoare alabastru · lasi alabasteri väri ·
szkło alabaster kolor · cam kaymaktaşı rengi

LED SWITCHDIMMER



↑ 40 cm, √ max. 22 cm
incl. 1 x LED E14, 6 W
470 lm, 3.000 K



891010107

SIMEO

Kunststoff, weiß · plastic, white ·
plastique, blanc · kunststof, wit · plástico, blanco ·
plastica, bianco · plastic, alb · muovi, valkoinen ·
plastik, biały · plastik, beyaz





Gestensteuerung · Gesture control ·
Contrôle gestuel · Gebaarbediening ·
Control gestual · Controllo gestuale ·
Control prin gesturi/miscarea mainii ·
Kädellä ohjattava liiketunnistin ·
Sterowana gestami · Jest Kontrol



↔ 52,8 x 6,8 cm, ↑ 1,8 cm
incl. SMD-LED, 10 W
850 lm, 3.000 K

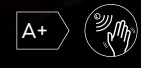

273271201

↔ 77 x 6,8 cm, ↑ 1,8 cm
incl. SMD-LED, 15,5 W
1.300 lm, 3.000 K



273271801



RAMON

Kunststoff · plastic ·
 plastique · kunststof · plástico · plastica ·
 plastic · muovi · plastik · plastik

464

↔ 28 x 2,5 cm, ↑ 4 cm
 incl. 1 x SMD-LED, 4 W
 350 lm, 3.000 K



273070401

↔ 51 x 2,5 cm, ↑ 4 cm
 incl. 1 x SMD-LED, 7 W
 600 lm, 3.000 K



273070701

↔ 84 x 2,5 cm, ↑ 4 cm
 incl. 1 x SMD-LED, 13 W
 1.100 lm, 3.000 K



273071301

↔ 114 x 2,5 cm, ↑ 4 cm
 incl. 1 x SMD-LED, 18 W
 1.500 lm, 3.000 K



273071801



ECCO

Nickel matt · nickel mat ·
nickel mat · nikkell mat · níquel mate · nichel opaco ·
nichel mat · harjattu teräs · nikiel mat · mat nikel

465



↔ 13 x 13 cm, ↑ 4 cm
incl. 3 x SMD-LED, 3 W
3 x 200 lm, 3.000 K



273370307 Set: 3 St./3 pc.





ARAGON

Kunststoff, weiß oder titanfarbig · plastic, white or titan ·
 plastique, blanc ou titane · kunststof, wit of titaan · plástico, blanco o titán ·
 plastica, bianco o titano · plastic, alb sau titaniu · muovi, valkoinen tai titaani ·
 plastik, biały lub tytanowy · plastik, beyaz veya titan



ALINO

Kunststoff, weiß oder titanfarbig · plastic, white or titan ·
 plastique, blanc ou titane · kunststof, wit of titaan · plástico, blanco o titán ·
 plastica, bianco o titano · plastic, alb sau titaniu · muovi, valkoinen tai titaani ·
 plastik, biały lub tytanowy · plastik, beyaz veya titan



↔ 40 x 4 cm, ↓ 2 cm
 incl. 3 x SMD-LED, 1 W
 3 x 80 lm, 3.000 K

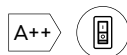

273170301
273170387

↔ 55 x 4 cm, ↓ 2 cm
 incl. 4 x SMD-LED, 1 W
 4 x 80 lm, 3.000 K

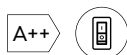

273170401
273170487

↔ 34 x 7 cm, ↓ 2 cm
 incl. SMD-LED, 4 W
 350 lm, 3.000 K



272970401
272970487

↔ 55 x 7 cm, ↓ 2 cm
 incl. SMD-LED, 7 W
 600 lm, 3.000 K

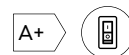

272970701
272970787



01 weiß · white
87 titanfarbig · titanium-coloured



Tisch- & Stehleuchten

Table- & floor lamps
Lampes de table & lampadaires
Tafel- & vloerlampen
Sobremesas y lámparas de pie
Lampade da tavolo e piantane
Veioze si lampadare
Pöytä- & lattia
Stołowe i podłogowe
Lambader & Masa lambaları





TANDORI

Nickel matt, Stoff · nickel mat, fabric ·
 nickel mat, tissu · nikkell mat, textiel ·
 níquel mate, tela · nichel opaco, tessuto ·
 nichel mat, textil · harjattu teräs, tekstiili ·
 nikiel mat, tkanina · mat nikel, kumaş

1x ————— 2x ————— 3x



Getrennt schaltbar · Separately switchable
 Interrupteurs séparés · Gescheiden schakelbaar ·
 Interruptores separados · Interruttori separati ·
 Interrupatoare separate · Erikseen kytkettävissä ·
 Oddzielny przełącznik · Dışarıdan anahtarlı



↑ 53 cm, Ø 25 cm
 incl. 3 x SMD-LED, 1,8 W
 3 x 150 lm, 3.000 K
 excl. 1 x E27, max. 40 W

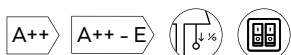

575410207



↑ 156 cm, Ø 40 cm
 incl. 3 x SMD-LED, 5 W
 3 x 470 lm, 3.000 K
 excl. 1 x E27, max. 40 W

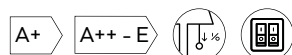

475410207





Getrennt schaltbar · Separately switchable
 Interrupteurs séparés · Gescheiden schakelbaar ·
 Interruptores separados · Interruttori separati ·
 Intreruptoare separate · Erikseen kytkettävissä ·
 Oddzielny przełącznik · Dışarıdan anahtarlı



CANNES II

chrom / Aluminium gebürstet, Acryl, Stoffschirm ·
chrome / brushed aluminium, acryl, fabric shade ·
chrome / aluminium balayé, acryl, abat-jour tissu · chrom / geborsteld aluminium, acryl,
Stoffen kap · cromo / aluminio pulido, acrílico, Pantalla de tela · cromo / alluminio
spazzolato, acrilico, paralume in tessuto · crom / aluminiu lucios, acrilic, abajur textil ·
kromi / harjattu alumiini, akryyli, kangas varjostin · chrom / aluminium szczotkowane, akryl,
Klosz z materiału · krom / alüminyum, akrilik, Kumaş şapka



↑ 59 cm, Ø 25 cm
incl. SMD-LED, 3,5 W
300 lm, 2.800 K
excl. 1 x E27, max. 40 W



522970206

↑ 165 cm, Ø 38 cm
incl. SMD-LED, 15,5 W
1.370 lm, 2.800 K
excl. 1 x E27, max. 60 W



422970206



↓ 58 cm, Ø 35 cm
excl. 1 x E27, max. 60 W



500200107
500200108



↓ 160 cm, Ø 50 cm
excl. 1 x E27, max. 60 W



400200107
400200108



07 Nickel matt · nickel mat
08 Messing matt · brass mat



PARIS II

Nickel matt oder Messing matt · nickel mat or brass mat ·
nickel mat ou laiton mat · nikkell mat of messing mat ·
níquel mate o bronze mate · nichel opaco o ottone satinato ·
nichel mat sau bronz mat · harjattu teräs tai mattamessinki ·
nikiel mat lub mosiądz mat · mat nikel veya mat piring



NANDOR

Metall, Stoff · metal, fabric ·
metale, tissu · metaal, textiel · metal, tela metallo, tessuto ·
metal, textil · metalli, tekstiili · metal, tkanina · metal, kumaş



Getrennt schaltbar · Separately switchable
Interrupteurs séparés · Gescheiden schakelbaar ·
Interruptores separados · Interruttori separati ·
Intrerupatoare separate · Erikseen kytkettävissä ·
Oddzileny przełącznik · Dışarıdan anahtarlı



↓ 62 cm, Ø 30 cm
incl. 2 x SMD, 3 W
2 x 300 lm, 3.000 K
excl. 1 x E27, max. 40 W

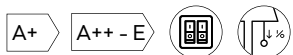

575310307
575310379



↓ 160 cm, Ø 40 cm
incl. 2 x SMD, 7 W
2 x 600 lm, 3.000 K
excl. 1 x E27, max. 40 W

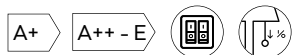

475310307
475310379



07 Nickel matt · nickel mat
79 goldfarbig · gold





Getrennt schaltbar · Separately switchable
 Interrupteurs séparés · Gescheiden schakelbaar ·
 Interruptores separados · Interruttori separati ·
 Intrerupatoare separate · Erikseen kytkettävissä ·
 Oddzileny przełącznik · Dışarıdan anahtarlı



↓ 56 x 40 cm, ∅ 15 cm
 incl. 1 x SMD, 5 W
 450 lm, 3.000 K
 excl. 1 x E27, max. 40 W

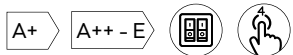

575210279
 575210289

↓ 160 x 45 cm, ∅ 20 cm
 incl. 1 x SMD, 13,5 W
 1.100 lm, 3.000 K
 excl. 1 x E27, max. 40 W

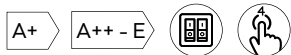

475210279
 475210289



79 goldfarbig · gold
 89 silberfarbig · silver



NESTOR

Metall, Stoff · metal, fabric ·
metale, tissu · metaal, textiel ·
metal, tela metallo, tessuto ·
metal, textil · metalli, tekstiili ·
metal, tkanina · metal, kumaş

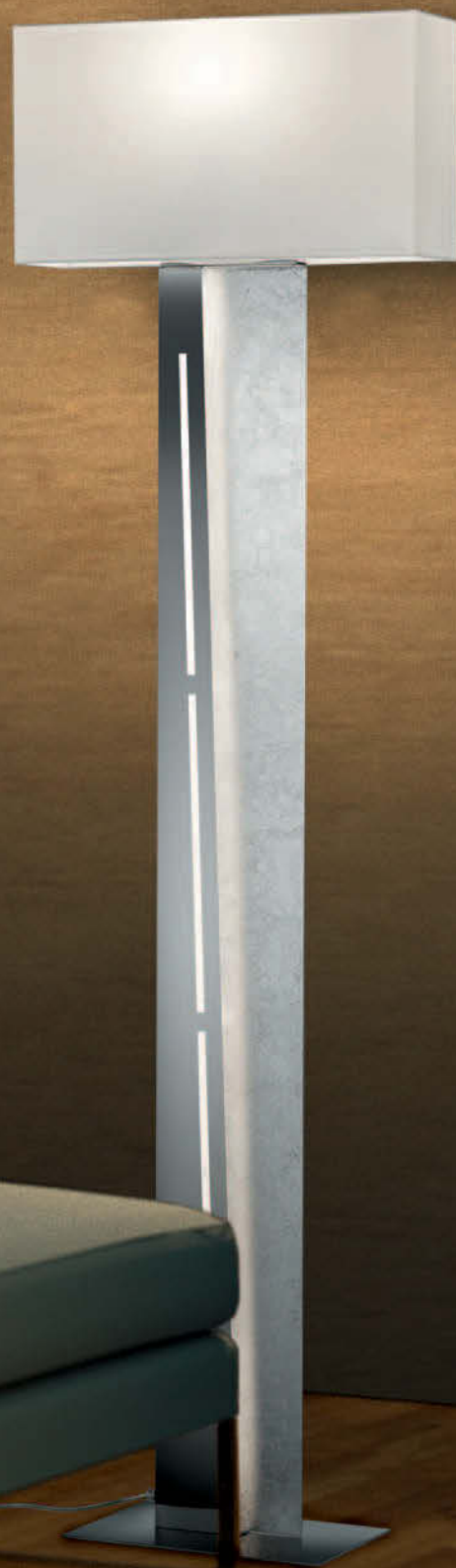

LIÈGE

Holz, Metall, schwarz matt/goldfarbig · wood, metal, black mat/gold ·
bois, metale, noir mat/or · hout, metaal, mat zwart/goud ·
madera, metal, estera negra/oro · di legno, metallo, nero opaco/oro ·
lemn, metal, negru mat/aur · puu, metalli, mattamusta/kultaa ·
drewno, metal, czarny mat/złota · tahta, metal, siyah mat/altın



480



↓ 29 cm, ↔ 22,5 cm, ↗ 28 cm
excl. 1 x E14, max. 40 W

↓ 120 - 160 cm, ↔ 80 cm
excl. 1 x E27, max. 60 W



507800132

407800132

GENT

Holz, Stoffschirm, schwarz/goldfarbig · wood, fabric shade, black/gold ·
bois, abat-jour tissu, noir/or · hout, Stoffen kap, zwart/goud ·
madera, Pantalla de tela, negro/oro · di legno, paralume in tessuto, nero/oro ·
lemn, abajur textil, negru/aur · puu, kangas varjostin, musta/kultaa ·
drewno, Klosz z materiału, czarny/złota · tahta, Kumaş şapka, siyah/altın

481



↑ 110 - 150 cm, ↔ 80 cm
excl. 1 x E27, max. 60 W



407400179



LINZ

chrom, Stoffschirm, schwarz/goldfarbig · chrome, fabric shade, black/gold ·
chrome, abat-jour tissu, noir/or · chroom, Stoffen kap, zwart/goud ·
cromo, Pantalla de tela, negro/oro · cromo, paralume in tessuto, nero/oro ·
crom, abajur textil, negru/aur · kromi, kangas varjostin, musta/kultaa ·
chrom, Klosz z materiału, czarny/złota · krom, Kumaş şapka, siyah/altın

482



↓ 200 cm, ↗ 165 cm
excl. 1 x E27, max. 60 W



467400102

TEXEL

Metall schwarz matt/goldfarbig · metal black mat/gold ·
metale noir mat/or · metaal mat zwart/goud · metal estera negra/oro ·
metallo nero opaco/oro · metal negru mat/aur · metalli musta matto/kultaa ·
metal czarny mat/złota · metal siyah mat/altın

LED SWITCHDIMMER

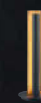

↑ 47,5 cm, Ø 16 cm
incl. 1 x SMD-LED, 6,5 W
660 lm, 3.000 K



574410179



↑ 142 cm, Ø 25 cm
incl. 1 x SMD-LED, 15 W
1.450 lm, 3.000 K



474410179

GENT

Holz, Stoff weiß · wood, fabric white ·
bois, tissu blanc · hout, textiel wit ·
madera, tela blanco · di legno, tessuto bianco ·
lemn, textil alb · puu, tekstiili valkoinen ·
drewno, tkanina biały · tahta, kumaş beyaz



484



↔ 80 cm, ↓ 110-155 cm
excl. 1 x E27, max. 60 W



407400101

ANTWERP

Holz, chrom · wood, chrome ·
bois, chrome · hout, chrom · mader, cromo ·
di legno, cromo · lemn, crom · puu, kromi ·
drewno, chrom · tahta, krom

485



↔ 80 cm, ↑ 110 - 155 cm
excl. 1 x E27, max. 42 W

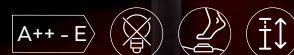

407300106



CLAAS

Metall, Stoff · metal, fabric ·
metale, tissu · metaal, textiel · metal, tela ·
metallo, tessuto · metal, textil · metalli, tekstiili ·
metal, tkanina · metal, kumaş



USB Anschluss mit Ladefunktion · Recharging USB connection ·
Entrée USB de rechargement · Opladende USB
aansluiting · Conexión USB de recarga · Connessione
USB di ricarica · Conexiune USB reîncărcare · Lataaminen
USB-liitäntä · ładowania USB połączenie · şarj USB bağlantı



↓ 160 cm, ↔ 40 cm, ↗ 40 cm
excl. 1 x E27, max. 60 W



400400107
400400132

07 Nickel matt · nickel mat
32 schwarz matt · black mat



07

54

LANCE

Metall, chrom oder schwarz, Glas rauchfarbig oder mehrfarbig ·
metal, chrome or black, glass smoke or multicolor ·
metale, chrome ou noir, verre fumé ou multicolore ·
metaal, chrom of zwart, glas rookkleur of multicolor ·
metal, cromo o negro, vidrio humo o multicolor ·
metallo, cromo o nero, vetro fume' o multicolore ·
metal, crom sau negru, sticla fumuriu sau multicolor ·
metalli, kromi tai musta, lasi savu tai monivärinen ·
metal, chrom lub czarny, szkło przydymiony lub multi-kolor ·
metal, krom veya siyah, cam duman veya çok renkli

488



↓ 156 cm, Ø 60 cm
excl. 3 x E14, max. 28 W



403400317
403400354



17 mehrfarbig · multicolor
54 rauchfarbig · smoke



17



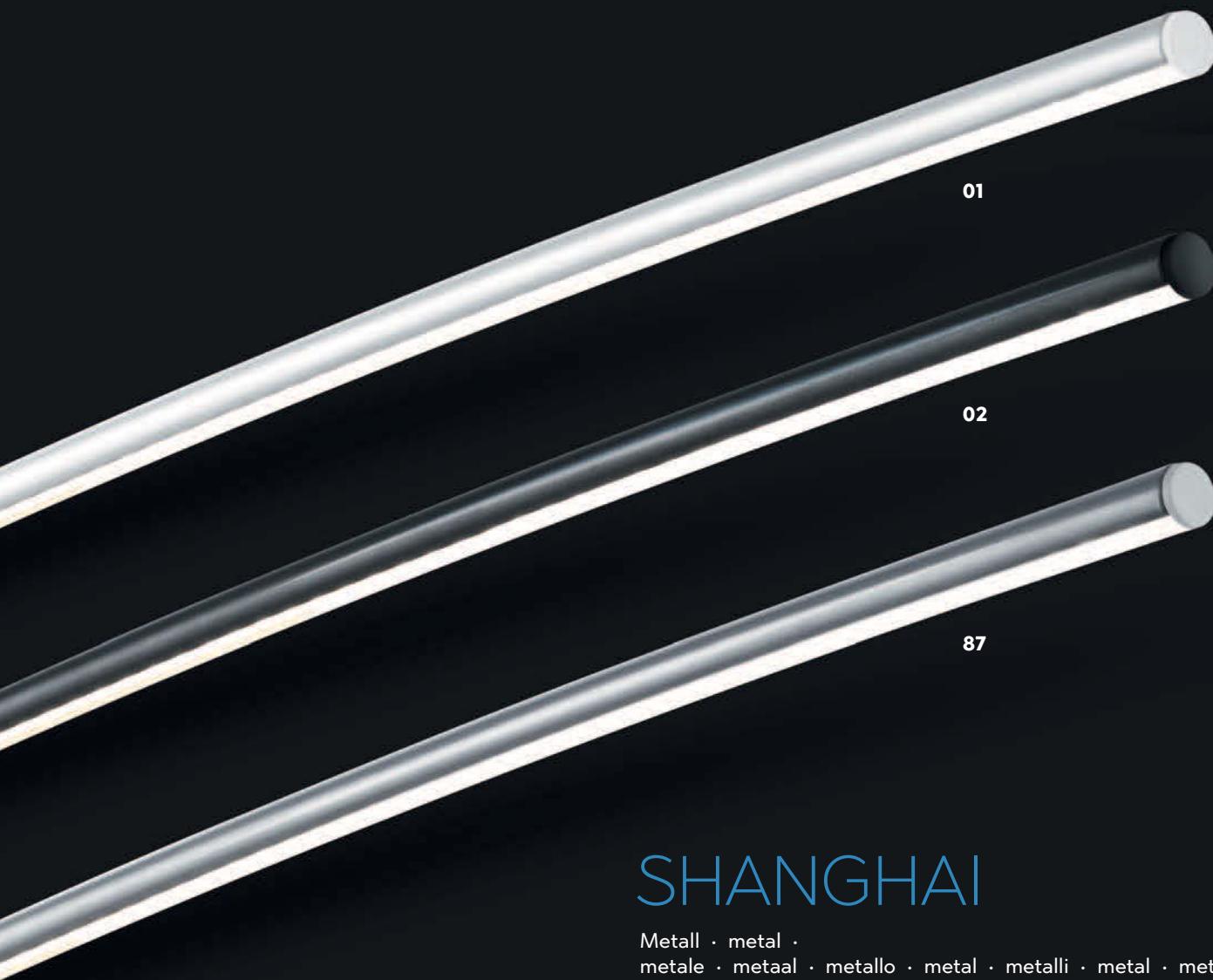

01

02

87

SHANGHAI

Metall · metal ·
metale · metaal · metallo · metal · metalli · metal · metal

490

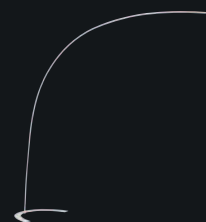

↑ 210 cm, ↔ 65 cm, ↗ 200 cm
incl. SMD-LED, 18 W
1.800 lm, 3.000 K



427511801
427511802
427511887



01 weiß · white
02 schwarz · black
87 titanfarbig · titanium-coloured





FLORESTAN

Nickel matt · nickel mat ·
nickel mat · nikkell mat · níquel mate · nichel opaco ·
nichel mat · harjattu teräs · nikiel mat · mat nikel



492



↑ 183 cm, Ø 38 cm, ∠ 110 cm
incl. 4 x SMD-LED, 4,5 W
4 x 400 lm, 3.000 K

A+



429910107

SOLA

chrom, Marmor, Acryl · chrome, marble, acryl ·
chrome, marbre, acryl · chroom, marmer, acryl ·
cromo, mármol, acrílico · cromo, marmo, acrilico ·
crom, marmura, acrilic · kromi, marmori, akryyli ·
chrom, marmur, akryl · krom, mermer, akrilik

493

↑ 180 - 210 cm, ↗ 160 cm, Ø 40 cm
excl. 1 x E27, max. 75 W



4200011-06



31

↑ 175 cm, Ø 40 cm, ∇ max. 105 cm
excl. 1 x E27, max. 60 W



462100131
462100132

31 weiß matt · white mat
32 schwarz matt · black mat

32

TRACY

Metall, Stoff · metal, fabric ·
metale, tissu · metaal, textiel · metal, tela ·
metallo, tessuto · metal, textil · metalli, tekstiili ·
metal, tkanina · metal, kumaş



PEREZ

chrom, Marmor, Stoff · chrome, marble, fabric ·
chrome, marbre, tissu · chroom, marmer, textiel ·
cromo, mármol, tela · cromo, marmo, tessuto ·
crom, marmura, textil · kromi, marmori, tekstiili ·
chrom, marmur, tkanina · krom, mermer, kumaş



496



↑ 180 - 205 cm, ↗ 180 cm, Ø 50 cm
excl. 3 x E27, max. 60 W



421100301
421100302

01 weiß · white
02 schwarz · black



11



01

HOTEL

Nickel matt, Stoff · nickel mat, fabric ·
nickel mat, tissu · nikkel mat, textiel · níquel mate, tela ·
nichel opaco, tessuto · nichel mat, textil · harjattu teräs, tekstiili ·
nikiel mat, tkanina · mat nikel, kumaş



↑ 170 cm, Ø 40 cm, √ 35 cm
excl. 1 x E27, max. 60 W
excl. 1 x E14, max. 18 W



403900201
403900211

01 weiß · white
11 grau · grey



↓ 182 cm, Ø 31 cm, ∇ 60 cm
 incl. 1 x SMD-LED, 36,4 W
 3.640 lm, 2.700+3.350+4.000 K
 incl. 1 x SMD, 7,3 W
 730 lm, 2.700+3.350+4.000 K



422910207
422910208



07 Nickel matt · nickel mat
08 Messing matt · brass mat



2.700 K



3.350 K



4.000 K

VARESE

Nickel matt oder Messing matt, Stoffschirm ·
nickel mat or brass mat, fabric shade ·
nickel mat ou laiton mat, abat-jour tissu ·
nikkel mat of messing mat, Stoffen kap ·
níquel mate o bronze mate, Pantalla de tela ·
nichel opaco o ottone satinato, paralume in tessuto ·
nichel mat sau bronz mat, abajur textil ·
harjattu teräs tai mattamessinki, kangas varjostin ·
nikiel mat lub mosiądz mat, Klosz z materiału ·
mat nikel veya mat piring, Kumaş şapka



Sensordimmer · Sensor dimmer ·
Variateur tactile · Touchdimmer ·
Regulador con sensor · Touchdimmer ·
Variator cu senzor · Kosketushimmennin ·
Czujnik ściemniania · El dimeri





07

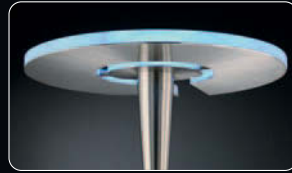

schwenkbar · tiltable ·
pivotant · draaibaar ·
pivotante · girevole ·
pivotant · suunnattava ·
skrętny · eĝilebilir



500

Dimmen und Lichtfarbe einstellen ·
Dimming and adjusting light color ·
Varier et choisir la couleur de la lumière ·
Dimmen en lichtkleur instellen ·
Atenuación y ajuste del color de la luz ·
Variare e scegliere il colore della luce ·
Variati lumina si ajustati culoarea luminii ·
Himmennys ja värilämpötilan säätö vakiokytkimellä ·
ściemniać i jasność ustawić ·
Işıĝı kısmak ve rengini ayarlamak





08

QUEBEC

Nickel matt oder Messing matt · nickel mat or brass mat ·
nickel mat ou laiton mat · nikkell mat of messing mat ·
níquel mate o bronze mate · nichel opaco o ottone satinato ·
nichel mat sau bronz mat · harjattu teräs tai mattamessinki ·
nikiel mat lub mosiądz mat · mat nikel veya mat piring



501



↑ 180 cm, ↗ 50 cm
incl. SMD-LED, 34 W
3.000 lm, 3.000 - 6.000 K
incl. SMD-LED, 5,5 W
400 lm, 3.000 - 6.000 K



422710307
422710308

07 Nickel matt · nickel mat
08 Messing matt · brass mat

SPLIT

Nickel matt · nickel mat ·
nickel mat · nikkell mat · níquel mate ·
nichel opaco · nichel mat · harjattu teräs ·
nikiel mat · mat nikel



502



↑ 180 cm, √ 43 cm
incl. SMD-LED, 20 W
2.000 lm, 3.000 - 5.500 K
incl. 1 x SMD-LED, 3,5 W
340 lm, 3.000 - 5.500 K



424910207

Stufenlos dimmbar, Lichtfarbe stufenlos einstellbar ·
infinitely dimmable, light color infinitely variable ·
infiniment dimmable, couleur de lumière infiniment
variable · traploos dimbaar, lichtkleur traploos
instelbaar · sin etapas regulable, color de luz
infinitamente variable · infinitamente dimmerabile,
colore della luce infinitamente variabile ·
variator de lumina fara trepte, cu intrerupator
standard de lumina · portaaton himmennys,
valon väri portaattomasti · bezstopniowe
ściemnianie, jasny kolor bezstopniowo ·
fasilasız dim ayarı, açık renk sonsuz deęişken





PILLAR

chrom, Acryl · chrome, acryl ·
chrome, acryl · chroom, acryl · cromo, acrílico ·
cromo, acrílico · crom, acrílic · kromi, akryyli ·
chrom, akryl · krom, akrilik



↑ 150 cm, Ø 24 cm
incl. 1 x SMD-LED, 24 W
max. 2.000 lm, 3.000 K



423510101



SANTO II

Metall, Glas alabasterfarbig ·
 metal, alabaster-coloured glass ·
 metale, verre couleur albâtre ·
 metaal, albastkleurig glas ·
 metal, vidrio de color alabastro ·
 metallo, vetro colore alabastro ·
 metal, sticla culoare alabastru ·
 metalli, lasi alabasteri väri ·
 metal, szkło alabaster kolor ·
 metal, cam kaymaktaşı rengi



ARIZONA

Nickel matt oder Messing matt ·
 nickel mat or brass mat ·
 nickel mat ou laiton mat ·
 nikkell mat of messing mat ·
 níquel mate o bronce mate ·
 nichel opaco o ottone satinato ·
 nichel mat sau bronz mat ·
 harjattu teräs tai mattamessinki ·
 nikiel mat lub mosiądz mat ·
 mat nikel veya mat pirinç



08

504



↓ 180 cm, Ø 25,5 cm, √ 40 cm
 incl. 4 x SMD-LED, 4,5 W, 4 x 400 lm, 3.000 K
 incl. 1 x SMD-LED, 4,5 W, 400 lm, 3.000 K

↓ 180 cm, Ø 25,5 cm, √ 40 cm
 incl. SMD-LED, 20 W, 1.650 lm, 3.000 K
 incl. 1 x SMD-LED, 5 W, 460 lm, 3.000 K

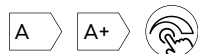

421910207
 421910228

426410207
 426410208



07 Nickel matt · nickel mat
 08 Messing matt · brass mat
 28 rostfarbig antik · antique rust



04

ARANGO

Nickel matt oder altmessing · nickel mat or old brass ·
nickel mat ou laiton fumé · nikkell mat of oud brons ·
níquel mate o bronce viejo · nichel opaco o ottone invecchiato ·
nichel mat sau bronz antic · harjattu teräs tai antiikkimessinki ·
nikiel mat lub patyna · mat nikel veyá antik piringç

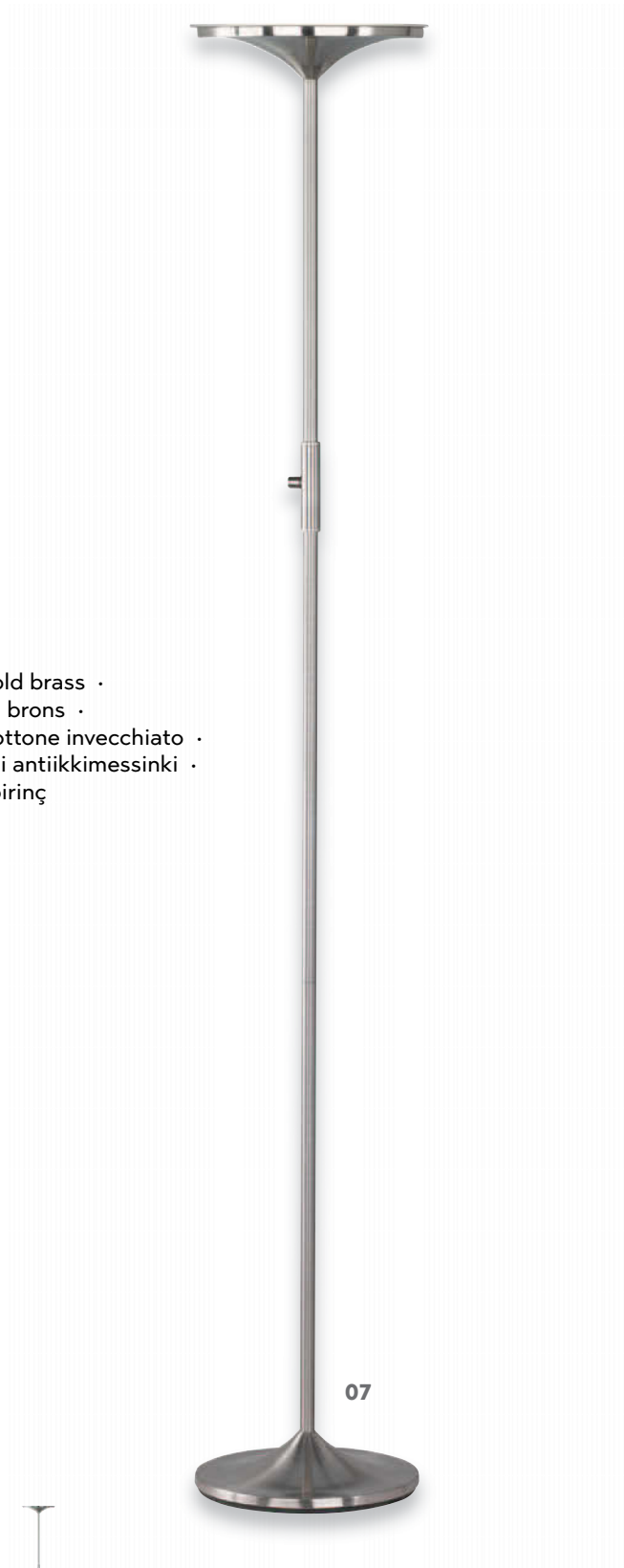

07



↑ 180 cm, Ø 31 cm
incl. 1 x SMD-LED, 20 W
1.750 lm, 3.000 K



429110104
429110107



04 altmessing · old brass
07 Nickel matt · nickel mat

BERGAMO

Nickel matt oder Messing matt · nickel mat or brass mat ·
 nickel mat ou laiton mat · nikkell mat of messing mat ·
 níquel mate o bronze mate · nichel opaco o ottone satinato ·
 nichel mat sau bronz mat · harjattu teräs tai mattamessinki ·
 nikiel mat lub mosiądz mat · mat nikel veya mat piring



Sensordimmer · Sensor dimmer ·
 Variateur tactile · Touchdimmer ·
 Regulador con sensor · Touchdimmer ·
 Variator cu senzor · Kosketushimmennin ·
 Czujnik ściemniania · El dimeri



↑ 50 cm, ↗ 40 cm
 incl. 1 x SMD-LED, 12 W
 1.100 lm, 3.000 K



520910107
 520910108



↑ 135 cm, ↗ 50 cm
 incl. 1 x SMD-LED, 12 W
 1.100 lm, 3.000 K



420910107
 420910108



07 Nickel matt · nickel mat
08 Messing matt · brass mat

AURORA II

Nickel matt · nickel mat ·
nickel mat · nikkel mat · níquel mate · nichel opaco ·
nichel mat · harjattu teräs · nikiel mat · mat nikel



Sensordimmer · Sensor dimmer
Variateur tactile · Touchdimmer ·
Regulador con sensor · Touchdimmer ·
Variator cu senzor · Kosketushimmennin ·
Czujnik ściemniania · El dimeri



VERONA

Nickel matt · nickel mat ·
nickel mat · nikkel mat · níquel mate · nichel opaco ·
nichel mat · harjattu teräs · nikiel mat · mat nikel



Sensordimmer · Sensor dimmer
Variateur tactile · Touchdimmer ·
Regulador con sensor · Touchdimmer ·
Variator cu senzor · Kosketushimmennin ·
Czujnik ściemniania · El dimeri



↓ 130 cm, ↗ 70 cm
incl. 1 x SMD-LED, 12 W
1.100 lm, 3.000 K



420810107



↓ max. 153 cm, ↗ 70,5 cm
incl. 1 x SMD-LED, 8,8 W
950 lm, 3.000 K



423710107



CALCIO

Nickel matt oder Messing matt · nickel mat or brass mat ·
 nickel mat ou laiton mat · nikkel mat of messing mat ·
 níquel mate o bronze mate · nichel opaco o ottone satinato ·
 nichel mat sau bronz mat · harjattu teräs tai mattamessinki ·
 nikiel mat lub mosiądz mat · mat nikel veya mat piring



508



08



07



Ø 16 cm, √ max. 63 cm
 incl. 1 x SMD-LED, 6 W
 560 lm, 3.000 K



272470107
 272470108



∫ 43 cm, √ 50 cm
 incl. 1 x SMD-LED, 6 W
 560 lm, 3.000 K

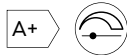

572410107
 572410108



∫ 120 - 140 cm, √ max. 71 cm
 incl. 1 x SMD-LED, 10 W
 1.000 lm, 3.000 K



422410107
 422410108



07 Nickel matt · nickel mat
 08 Messing matt · brass mat



Seite/page 659

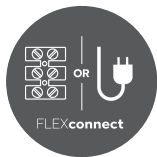
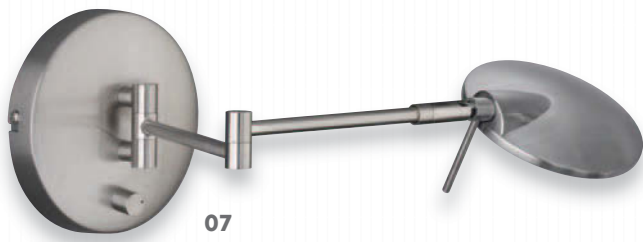

Seite/page 659



KAZAN

Nickel matt oder schwarz matt · nickel mat or black mat ·
 nickel mat ou noir mat · nikkell mat of mat zwart ·
 níquel mate o estera negra · nichel opaco o nero opaco ·
 nichel mat sau negru mat · harjattu teräs tai musta matto ·
 nikiel mat lub czarny mat · mat nikel veya siyah mat



Ø 14 cm, √ max. 55 cm
 incl. 1 x SMD, 8 W
 800 lm, 3.000 K



274770107
 274770132



↑ 46 cm, Ø 17 cm, √ max. 53 cm
 incl. 1 x SMD, 8 W
 800 lm, 3.000 K



574790107
 574790132



↑ 120 cm, Ø 24 cm, √ max. 61 cm
 incl. 1 x SMD, 8 W
 800 lm, 3.000 K



474790107
 474790132



07 Nickel matt · nickel mat
32 schwarz matt · black mat



32

PALO

Metall titanfarbig · metal titan ·
metale titane · metaal titaan · metal titán ·
metallo titano · metal titaniu · metalli titaani ·
metal tytanowy · metal titan



PALO II

Nickel matt · nickel mat ·
nickel mat · nikkell mat ·
níquel mate · nichel opaco ·
nichel mat · harjattu teräs ·
nikiel mat · mat nikel



↓ max. 40 cm, Ø 14 cm, ↗ 25 cm
incl. SMD-LED, 3 W
300 lm, 3.100 K



524510187



↓ 150 cm, Ø 20 cm, ↗ 40 cm
incl. SMD-LED, 5 W
480 lm, 3.100 K



424510187



↓ 150 cm, Ø 20 cm, ↗ 40 cm
incl. SMD-LED, 5 W
480 lm, 3.100 K



424590107

NARCOS

Nickel matt, weiß matt oder schwarz matt ·
nickel mat, white mat or black mat ·
nickel mat, blanc mat ou noir mat ·
nikkel mat, wit mat of mat zwart ·
níquel mate, estera blanca o estera negra ·
nichel opaco, bianco opaco o nero opaco ·
nichel mat, alb mat sau negru mat ·
harjattu teräs, valkoinen matto tai musta matto ·
nikiel mat, biały mat lub czarny mat ·
mat nikel, beyaz mat veya siyah mat

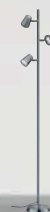

↑ 154 cm, ↔ 28 cm
incl. 3 x SMD-LED, 4,7 W
3 x 470 lm, 3.000 K

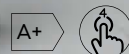

473190307
473190331
473190332



07 Nickel matt · nickel mat
31 weiß matt · white mat
32 schwarz matt · black mat



ZIDANE

Nickel matt · nickel mat ·
nickel mat · nikkell mat · níquel mate ·
nichel opaco · nichel mat · harjattu teräs ·
nikiel mat · mat nikel



↑ 145 cm, Ø 24 cm
incl. 3 x SMD-LED, 4,5 W
3 x 430 lm, 3.000 K



478610307



↑ 165 cm, 44 cm
excl. 1 x E27, max. 60 W



4035011-04
4035011-07
4035011-08



04 altmessing · old brass
07 Nickel matt · nickel mat
08 Messing matt · brass mat



ICARO

Metall, Glas matt · metal, mat glass ·
metale, verre mat · metaal, mat glas ·
metal, vidrio mate · metallo, vetro sabbato ·
metal, sticla mata · metalli, mattalasi ·
metal, szkło matowane · metal, mat cam



07



07



32

FILIGRAN

Nickel matt oder schwarz · nickel mat or black ·
nickel mat ou noir · nikkell mat of zwart ·
níquel mate o negro · nichel opaco o nero ·
nichel mat sau negru · harjattu teräs tai musta ·
nikiel mat lub czarny · mat nikel veya siyah



↓ 45 cm, ↗ 51 cm
incl. 1 x SMD-LED, 6 W
560 lm, 3.000 K



520490107



↓ 162 cm, ↗ 52 cm
incl. 1 x SMD-LED, 6 W
560 lm, 3.000 K



420490107
420490132



07 Nickel matt · nickel mat
32 schwarz matt · black mat



AMSTERDAM

Metall, weiß oder schwarz · metal, white or black ·
metale, blanc ou noir · metaal, wit of zwart ·
metal, blanco o negro · metallo, bianco o nero ·
metal, alb sau negru · metalli, valkoinen tai musta ·
metal, biały lub czarny · metal, beyaz veya siyah

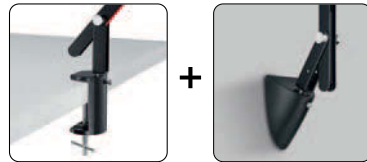

516



↑ max. 90 cm, ↗ max. 90 cm, Ø 18 cm
incl. 1 x COB-LED, 5 W
500 lm, 3.000 K



527920101
527920102



01 weiß · white
02 schwarz · black

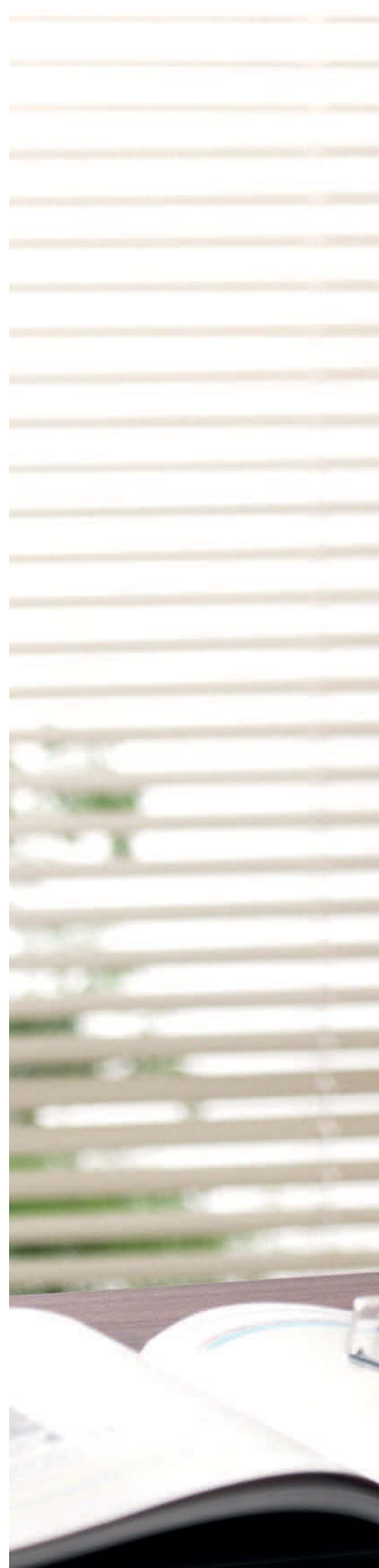





ROTTERDAM

Metall, Kunststoff, weiß oder anthrazit · metal, plastic, white or anthracite ·
metale, plastique, blanc ou anthracite · metaal, kunststof, wit of antraciet ·
metal, plástico, blanco o antracita · metallo, plastica, bianco o anthracite ·
metal, plastic, alb sau antracit · metalli, muovi, valkoinen tai antrasiitti ·
metal, plastik, biały lub antracyt · metal, plastik, beyaz veya antrasit



518



↑ 38 cm, ↗ max. 53 cm, Ø 19 cm
incl. SMD-LED, 5 W
500 lm, 3.000 K



528020101
528020142



01 weiß · white
42 anthrazit · anthracite



RADO

Metall, Kunststoff · metal, plastic ·
metale, plastique · metaal, kunststof ·
metal, plástico · metallo, plastica · metal, plastic ·
metalli, muovi · metal, plastik · metal, plastik

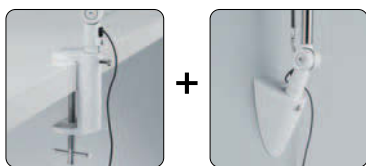

520



↑ 70 cm, ↗ 38 cm
incl. 1 x SMD-LED, 5 W
550 lm, 3.000 + 4.000 + 5.000 K



527690131
527690132

31 weiß matt · white mat
32 schwarz matt · black mat



RODERIC

Metall, Kunststoff · metal, plastic ·
metale, plastique · metaal, kunststof · metal, plástico ·
metallo, plastica · metal, plastic · metalli, muovi ·
metal, plastik · metal, plastik

521



↓ 60 cm, ↗ 55 cm
incl. 1 x SMD-LED, 6 W
670 lm, 3.000 K



527410101
527410142



01 weiß · white
42 anthrazit · anthracite



VARIO

Metall, Kunststoff · metal, plastic ·
metale, plastique · metaal, kunststof · metal, plástico ·
metallo, plastica · metal, plastic · metalli, muovi ·
metal, plastik · metal, plastik



87

02

522



↑ max. 64,5 cm, ↗ max. 50 cm
incl. SMD-LED, 3,6 W
200 lm, 3.000 K



522520101
522520102
522520187

01 weiß · white
02 schwarz · black
87 titanfarbig · titanium-coloured



GRANDE

Kunststoff · plastic ·
 plastique · kunststof · plástico · plastica ·
 plastic · muovi · plastik · plastik



USB Anschluss mit Ladefunktion · Recharging USB connection ·
 Entrée USB de rechargement · Opladende USB
 aansluiting · Conexión USB de recarga · Connessione
 USB di ricarica · Conexiune USB reîncărcare · Lataaminen
 USB-liitäntä · ładowania USB połączenie · şarj USB bađlantı



↓ 62 cm, ↗ 40 cm
 incl. 1 x SMD-LED, 9 W
 1.300 lm, 3.000 + 4.000 + 5.000 K



525690101
 525690111

01 weiß · white
 11 grau · grey



POLO

Kunststoff · plastic ·
 plastique · kunststof · plástico ·
 plastica · plastic · muovi ·
 plastik · plastik



SWAN

Aluminium, Kunststoff · aluminium, plastic ·
 aluminium, plastique · aluminium, kunststof ·
 aluminio, plástico · alluminio, plastica ·
 aluminiu, plastic · alumiini, muovi ·
 aluminium, plastik · alüminyum, plastik



01

02



↓ 41 cm, ↗ 40 cm
 incl. 1 x SMD-LED, 5 W
 550 lm, 3.000 + 4.000 + 5.000 K



527090111
 527090131



↓ 50 cm, ↔ 16 cm, ↗ 45 cm
 incl. 1 x SMD-LED, 7 W
 470 lm, 2.500 - 4.000 K



523910101
 523910102



01 weiß · white
02 schwarz · black
11 grau · grey
31 weiß matt · white mat

LORIS

Kunststoff, titanfarbig · plastic, titan ·
plastique, titane · kunststof, titaan ·
plástico, titán · plastica, titano ·
plastic, titaniu · muovi, titaani ·
plastik, tytanowy · plastik, titan



525

↑ 45 cm, ↔ 12 cm, ↗ 47
incl. 1 x SMD-LED, 5,5 W
500 lm, 3.000 + 5.000 K



526290187

PRETO

Metall, Kunststoff · metal, plastic ·
 metale, plastique · metaal, kunststof ·
 metal, plástico · metallo, plastica ·
 metal, plastic · metalli, muovi ·
 metal, plastik · metal, plastik



CURTIS

altmessing, Nickel matt oder Messing matt ·
 old brass, nickel mat or brass mat ·
 laiton fumé, nickel mat ou laiton mat · oud brons,
 nikkel mat of messing mat · bronce viejo, níquel mate
 o bronce mate · ottone invecchiato, nichel opaco o
 ottone satinato · bronz antic, nichel mat sau bronz mat ·
 antiikkimessinki, harjattu teräs tai mattamessinki ·
 patyna, nikiel mat lubmosiądz mat ·
 antik piring, mat nikel veya mat piring



↑ max. 40 cm, ↗ 25 cm
 incl. SMD, 3,8 W
 350 lm, 3.100 K



528310107



↑ max. 40 cm, ↗ 40 cm
 incl. SMD, 3,8 W
 350 lm, 3.100 K



528380107



↑ 35 cm, ↗ max. 18,5 cm
 incl. SMD-LED, 4 W
 380 lm, 3.000 K



579790104
 579790107
 579790108



04 altmessing · old brass
 07 Nickel matt · nickel mat
 08 Messing matt · brass mat



POLLY

Kunststoff · plastic ·
 plastique · kunststof ·
 plástico · plastica ·
 plastic · muovi ·
 plastik · plastik



KOLIBRI

Metall, Kunststoff · metal, plastic ·
 metale, plastique · metaal, kunststof · metal, plástico ·
 metallo, plastica · metal, plastic · metalli, muovi ·
 metal, plastik · metal, plastik



↑ 35 cm, ↗ 32 cm
 incl. 1 x SMD, 4,4 W
 450 lm, 3.000 K



527810101
 527810107
 527810115



↑ 40 cm, ↔ 16 x 16 cm, ↗ 39 cm
 incl. 1 x SMD, 4,8 W
 450 lm, 3.000 K



573910101
 573910106



01 weiß · white
06 chrom · chrome
07 Nickel matt · nickel mat
15 grün · green



01



02

LUPO

Kunststoff · plastic ·
 plastique · kunststof · plástico ·
 plastica · plastic · muovi · plastik · plastik



↑ 35 cm, Ø 13,5 cm, √ 30 cm
 incl. 1 x SMD-LED, 5 W
 550 lm, 3.500 K



527290101
 527290102



↑ 35 cm, Ø 13,5 cm, √ 30 cm
 incl. 1 x SMD-LED, 5 W
 550 lm, 3.500 K



227280101
 227280102



01 weiß · white
 02 schwarz · black

Formeln der geometrischen Optik
den Vergleich ähnlicher
Darstellung der geometrischen
Grundverhältnisse der geometrischen
Abbildungsgleichung

OP und MO'P' ähn
O und O' rech
M gleiche
folgende

Der Abb
Verhältnis de
der Bildvergrößer
and auf der Filmebene

Definitionsgemäss ist der Abbildungs-
massstab das Verhältnis zwischen
der Abbildung und der Grösse
des Gegenstandes. Ein Massstab von 1:1
würde gleich gross abgebildet
zu fotografierende Gegenstände
Abbildung nur halb so gross
Bild sei doppelt so gross
dargestellt.

Genau gleich
Massstab
genau
Land-

Praxis wissen
wir, dass ein Gegenstand um so grösser
abgebildet wird, je kleiner die Aufnahme-
medistanz (Dingweite) oder - bei gleich-
bleibender Aufnahme- medistanz - je länger
die Objektivbrennweite ist. Wenn wir
mit einem Vario-Objektiv bei gleichblei-

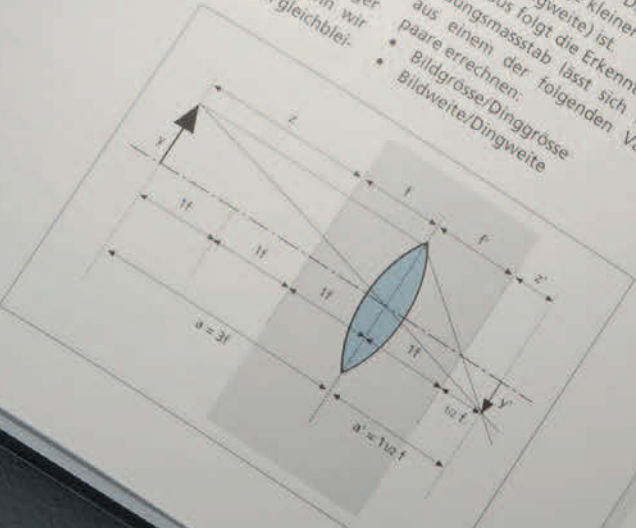

Der Abbildungs-
massstab (m = 1:2)

... bilden
das kleinere Glied
1. Zwar weniger bil
rechnerische Zwer
erlaubt, ist die
massstabes al

Aufnahmestandpunkt ein Ob-
eranholen), machen wir nichts
als die Brennweite verlängern
bei den Abbildungsstab ver-
n. Weil der Bildausschnitt des
unregelmässigen Ausschnitt
unmehr grösseren Bildes.
Wir folgern daraus: Der Abbildungs-
massstab hängt sowohl von der Aufnahme-
brennweite als auch von der Objekt-
weite ab.
Aus Erfahrung und aus den bisher-
gen Betrachtungen wissen wir, dass der
Kameraauszug (die Bildweite) gleich
gross ist wie die Brennweite, wenn sich
der Aufnahmegegenstand unendlich
weit weg befindet. Die Bildweite wird
um so grösser, je kleiner die Aufnahme-
distanz (Dingweite) ist.
Daraus folgt die Erkenntnis: Der Ab-
bildungsstab lässt sich wahlweise
aus einem der folgenden Variablen-
paare errechnen:
• Bildgrösse/Dinggrösse
• Bildweite/Dingweite



32

KIMI

Metall, Holz · metal, wood ·
metale, bois · metaal, hout · metal, madera · metallo, di legno ·
metal, lemn · metalli, puu · metal, drewno · metal, tahta



↑ max. 50 cm, Ø 16 cm, ↗ max. 37,5 cm
excl. 1 x E27, max. 40 W



508300131
508300132



31 weiß matt · white mat
32 schwarz matt · black mat





31



47

TAJO

Metall · metal ·
metale · metaal · metal · metallo ·
metal · metalli · metal · metal



17

01



↑ 73,5 cm, ↗ 51 cm
excl. 1 x E27, max. 40 W



5029010-01
5029010-17
5029010-47



01 weiß · white
17 mehrfarbig · multicolor
47 anthrazit · anthracite



PRONTO

Metall, Kunststoff · metal, plastic ·
 metale, plastique · metaal, kunststof · metal, plástico ·
 metallo, plastica · metal, plastic · metalli, muovi ·
 metal, plastik · metal, plastik



FLEXO

Metall, Kunststoff · metal, plastic ·
 metale, plastique · metaal, kunststof · metal, plástico ·
 metallo, plastica · metal, plastic · metalli, muovi ·
 metal, plastik · metal, plastik



↓ 30 cm, ↗ 22 cm
 excl. 1x E27, max. 18 W



5027011-01
 5027011-17
 5027011-47



↓ 30 cm, ↗ 30 cm
 excl. 1x E14, max. 18 W



5028010-01
 5028010-02
 5028010-17
 5028010-47



01 weiß · white
 02 schwarz · black
 17 mehrfarbig · multicolor
 47 silberfarbig · silver-coloured



07

DONNA

Metall, Glas alabasterfarbig ·
 metal, alabaster-coloured glass ·
 metale, verre couleur albâtre ·
 metaal, albastkleurig glas ·
 metal, vidrio de color alabastro ·
 metallo, vetro colore alabastro ·
 metal, sticla culoare alabastro ·
 metalli, lasi alabasteri väri ·
 metal, szkło alabaster kolor ·
 metal, cam kaymaktaşı rengi



08



32

EMERALD

Metall, Glas matt · metal, mat glass ·
 metale, verre mat · metaal, mat glas ·
 metal, vidrio mate · metallo, vetro sabbiato ·
 metal, sticla mata · metalli, mattalasi ·
 metal, szkło matowane · metal, mat cam



06



07



↑ 30 cm, Ø 22,5 cm
 incl. 1 x SMD-LED, 4 W
 350 lm, 3.000 K



525790107
 525790108
 525790132



↑ 29 cm, Ø 15 cm
 incl. 1 x SMD-LED, 4 W
 350 lm, 3.000 K



525490106
 525490107



06 chrom · chrome
 07 Nickel matt · nickel mat
 08 Messing matt · brass mat
 32 schwarz matt · black mat

BERLIN

Metall, Glas matt · metal, mat glass ·
metale, verre mat · metaal, mat glas ·
metal, vidrio mate · metallo, vetro sabbiato ·
metal, sticla mata · metalli, mattalasi ·
metal, szkło matowane · metal, mat cam



79



07

535



↑ 39 cm, Ø 19,5 cm
incl. 1 x SMD-LED, 4 W
350 lm, 3.000 K

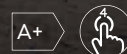

527590107
527590179



07 Nickel matt · nickel mat
79 goldfarbig · gold



00



07

CRISTO

chrom oder Nickel matt, Glas · chrome or nickel mat, glass ·
 chrome ou nickel mat, verre · chrom of nikkell mat, glas ·
 cromo o níquel mate, vidrio · cromo o nichel opaco, vetro ·
 crom sau nichel mat, sticla · kromi tai harjattu teräs, lasi ·
 chrom lub nikiel mat, szkło · krom veya mat nikel, cam



MONTI

Metall, Glas · metal, glass ·
 metale, verre · metaal, glas ·
 metal, vidrio · metallo, vetro ·
 metal, sticla · metalli, lasi ·
 metal, szkło · metal, cam



07



MORTEN

Metall, Glas alabasterfarbig · metal, alabaster-coloured glass ·
 metale, verre couleur albâtre · metaal, albastkleurig glas ·
 metal, vidrio de color alabastro · metallo, vetro colore alabastro ·
 metal, sticla culoare alabastru · metalli, lasi alabasteri väri ·
 metal, szkło alabaster kolor · metal, cam kaymaktaşı rengi



↑ 15 cm, Ø 11 cm
 incl. 1 x SMD-LED, 4,5 W
 400 lm, 3.000 K



529690100
 529690107



↑ 25,5 cm, Ø 15 cm
 incl. 1 x LED E14, 4 W
 320 lm, 3.000 K



529310107



↔ 15 x 8 cm, ↑ 18,5 cm
 excl. 1 x G9, max. 8 W



592000107



00 transparent · transparent
 07 Nickel matt · nickel mat



VENTURA

Metall, Glas matt · metal, mat glass ·
 metale, verre mat · metaal, mat glas · metal, vidrio mate ·
 metallo, vetro sabbiato · metal, sticla mata · metalli, mattalasi ·
 metal, szkło matowane · metal, mat cam



↑ 28 cm, Ø 15,5 cm
 incl. 1 x SMD-LED, 5 W
 400 lm, 3.000 K



529990103
 529990106
 529990107



03 Messing poliert · polished brass
06 chrom · chrome
07 Nickel matt · nickel matt



HENK

Metall, Glas alabasterfarbig ·
 metal, alabaster-coloured glass ·
 metale, verre couleur albâtre ·
 metaal, albastkleurig glas ·
 metal, vidrio de color alabastro ·
 metallo, vetro colore alabastro ·
 metal, sticla culoare alabastru ·
 metalli, lasi alabasteri väri ·
 metal, szkło alabaster kolor ·
 metal, cam kaymaktaşı rengi



GERRIT

Metall, Glas alabasterfarbig ·
 metal, alabaster-coloured glass ·
 metale, verre couleur albâtre ·
 metaal, albastkleurig glas ·
 metal, vidrio de color alabastro ·
 metallo, vetro colore alabastro ·
 metal, sticla culoare alabastru ·
 metalli, lasi alabasteri väri ·
 metal, szkło alabaster kolor ·
 metal, cam kaymaktaşı rengi



↓ 38 cm, Ø 26 cm
 excl. 1 x E14, max. 40 W



5925011-07
 5925011-08



↓ 25 cm, Ø 15 cm
 excl. 1 x E14, max. 40 W



5930011-01
 5930011-24

01 weiß · white
 07 Nickel matt · nickel mat
 08 Messing matt · brass mat
 24 rostfarbig · rusty



JOOST

Nickel matt, Glas matt · nickel mat, mat glass ·
 nickel mat, verre mat · nikkell mat, mat glas ·
 níquel mate, vidrio mate · nichel opaco, vetro sabbiato ·
 nichel mat, sticla mata · harjattu teräs, mattalasi ·
 nikiel mat, szkło matowane · mat nikel, mat cam

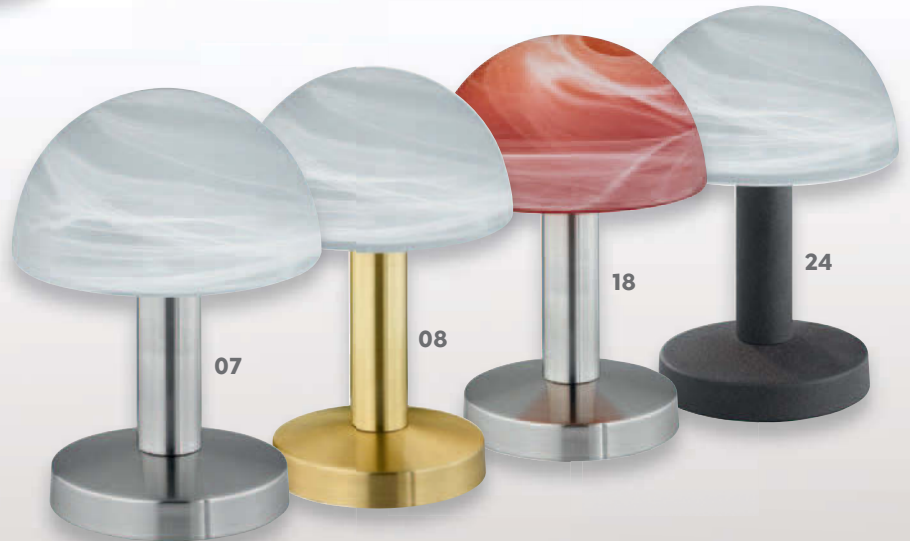

FYNN

Metall, Glas alabasterfarbig · metal, alabaster-coloured glass ·
 metale, verre couleur albâtre · metaal, albastkleurig glas ·
 metal, vidrio de color alabastro · metallo, vetro colore alabastro ·
 metal, sticla culoare alabastru · metalli, lasi alabasteri väri ·
 metal, szkło alabaster kolor · metal, cam kaymaktaş ı rengi



↓ 39 cm, Ø 19 cm
 excl. 1 x E27, max. 60 W



5922011-07



↓ 21 cm, Ø 15 cm
 excl. 1 x E14, max. 40 W



599000106
 599000107
 599000108
 599000118
 599000124



06 chrom · chrome
 07 Nickel matt · nickel mat
 08 Messing matt · brass mat
 18 orange · orange
 24 rostfarbig · rusty



DAVI

Nickel matt, Glas matt · nickel mat, mat glass ·
 nickel mat, verre mat · nikkell mat, mat glas ·
 níquel mate, vidrio mate · nichel opaco, vetro sabbiato ·
 nichel mat, sticla mata · harjattu teräs, mattalasi ·
 nikiel mat, szkło matowane · mat nikel, mat cam



SETA

Nickel matt, Glas · nickel mat, glass ·
 nickel mat, verre · nikkell mat, glas ·
 níquel mate, vidrio · nichel opaco, vetro ·
 nichel mat, sticla · harjattu teräs, lasi ·
 nikiel mat, szkło · mat nikel, cam



TILL

Nickel matt, Glas matt · nickel mat, mat glass ·
 nickel mat, verre mat · nikkell mat, mat glas ·
 níquel mate, vidrio mate · nichel opaco, vetro sabbiato ·
 nichel mat, sticla mata · harjattu teräs, mattalasi ·
 nikiel mat, szkło matowane · mat nikel, mat cam



ARY

Nickel matt, Glas matt · nickel mat, mat glass ·
 nickel mat, verre mat · nikkell mat, mat glas ·
 níquel mate, vidrio mate · nichel opaco, vetro sabbiato ·
 nichel mat, sticla mata · harjattu teräs, mattalasi ·
 nikiel mat, szkło matowane · mat nikel, mat cam



↓ 21 cm, Ø 8,5 cm
 incl. 1 x LED E14, 4 W
 320 lm, 3.000 K



574090107



↓ 15 cm, ↔ 10 x 15 cm
 excl. 1 x E14, max. 40 W



5901011-07



↓ 16 cm, ↔ 10 x 15 cm
 excl. 1 x E14, max. 40 W



5900011-07



↓ 15 cm, Ø 9 cm
 excl. 1 x E14, max. 40 W



5908011-07

LACAN

chrom, Acryl · chrome, acryl ·
 chrome, acryl · chroom, acryl · cromo, acrílico ·
 cromo, acrilico · crom, acrilic · kromi, akryyli ·
 chrom, akryl · krom, akrilik



00



07



08

06

LUIS

Metall, Glas alabasterfarbig ·
 metal, alabaster-coloured glass ·
 metale, verre couleur albâtre ·
 metaal, albastkleurig glas ·
 metal, vidrio de color alabastro ·
 metallo, vetro colore alabastro ·
 metal, sticla culoare alabastru ·
 metalli, lasi alabasteri väri ·
 metal, szkło alabaster kolor ·
 metal, cam kaymaktaşı rengi



↑ 30 cm, Ø 13 cm
 excl. 1 x E14, max. 40 W



593900100



↑ 32 cm, Ø 12
 excl. 1 x E14, max. 40 W



595500106
 595500107
 595500108



00 transparent · transparent
 06 chrom · chrome
 07 Nickel matt · nickel mat
 08 Messing matt · brass mat



01

02

DAYTONA

Marmor, Stoffschirm · marble, fabric shade ·
 marbre, abat-jour tissu · marmer, Stoffen kap ·
 mármol, Pantalla de tela · marmo, paralume in tessuto ·
 marmura, abajur textil · marmori, kangas varjostin ·
 marmur, Klosz z materiału · mermer, Kumaş şapka

542



↓ 27 cm, ↔ 16 x 16 cm
 excl. 1 x E14, max. 40 W



504000101
 504000102



↓ 27 cm, Ø 18 cm
 excl. 1 x E14, max. 40 W



503900101
 503900102



01 weiß · white
 02 schwarz · black

Leuchten aus echtem Marmor bestechen durch die natürliche und einzigartige Maserung, die jede Leuchte zu einem Unikat macht ·

Luminaires made of real marble impress with their natural and unique pattern, which makes every lamp to one of a kind ·

Luminaires en marbre véritable. Le grain naturel qui les constitue donne à chaque lampe une apparence propre et rend chaque modèle unique ·

Armaturen gemaakt van echt marmer hebben een eigen natuurlijke tekening, die elke lamp uniek maakt ·

Las luminarias de mármol genuino impresionan por su veta natural y única que hace que cada lámpara sea diferente ·

Gli apparecchi, realizzati in marmo, colpiscono con il loro grano naturale, che rende ogni lampada unica ·

Corpurile de iluminat facute din marmura adevărată impresionează cu granulația lor unică și naturală, care face din fiecare lampă un unicat ·

Valaisimet jotka on tehty oikeasta marmorista tekevät vaikutuksen niiden luonnollisella ja yksilöllisellä kuvioinnilla joka tekee jokaisesta kappaleesta yksilöllisen sekä ainutlaatuisen ·

Oprawy wykonane z prawdziwego marmuru zachwyca naturalny i niepowtarzalny mazerunek, który sprawia, że każda lampa jest jedyna w swoim rodzaju ·

Her bir ürünü eşsiz kılan doğal dokusuyla etkileyici gerçek mermerden yapılmış aydınlatma ürünleri.

ORLANDO

Marmor, Stoffschirm · marble, fabric shade ·
marbre, abat-jour tissu · marmer, Stoffen kap ·
mármol, Pantalla de tela · marmo, paralume in tessuto ·
marmura, abajur textil · marmori, kangas varjostin ·
marmur, Klosz z materiału · mermer, Kumaş şapka





MATS

Nickel matt, Stoff · nickel mat, fabric ·
 nickel mat, tissu · nikkell mat, textiel · níquel mate, tela ·
 nichel opaco, tessuto · nichel mat, textil · harjattu teräs, tekstiili ·
 nikiel mat, tkanina · mat nikel, kumaş



↑ 24 cm, Ø 14 cm
 excl. 1 x E14, max. 40 W

A++ - E



599600101
 599600102
 599600115
 599600119
 599600142

01 weiß · white
 02 schwarz · black
 15 grün · green
 19 türkis · turquoise
 42 anthrazit · anthacite





02

01

PIET

Nickel matt, Stoff · nickel mat, fabric ·
 nickel mat, tissu · nikkell mat, textiel ·
 níquel mate, tela · nichel opaco, tessuto ·
 nichel mat, textil · harjattu teräs, tekstiili ·
 nikiel mat, tkanina · mat nikel, kumaş



42



WIM

chrom, Stoff · chrome, fabric ·
 chrome, tissu · chroom, textiel · cromo, tela ·
 cromo, tessuto · crom, textil · kromi, tekstiili ·
 chrom, tkanina · krom, kumaş



↓ 30 cm, Ø 15,5 cm
 excl. 1 x E14, max. 40 W



5960011-01



↓ 35,5 cm, ↔ 12 x 12 cm
 excl. 1 x E14, max. 40 W



5914011-01
 5914011-02
 5914011-42



01 weiß · white
02 schwarz · black
42 anthrazit · anthracite





Spotserien

Spots
Spotterie
Spots
Focos
Faretti
Spoturi
Spotit
Reflektorki
Spotlar

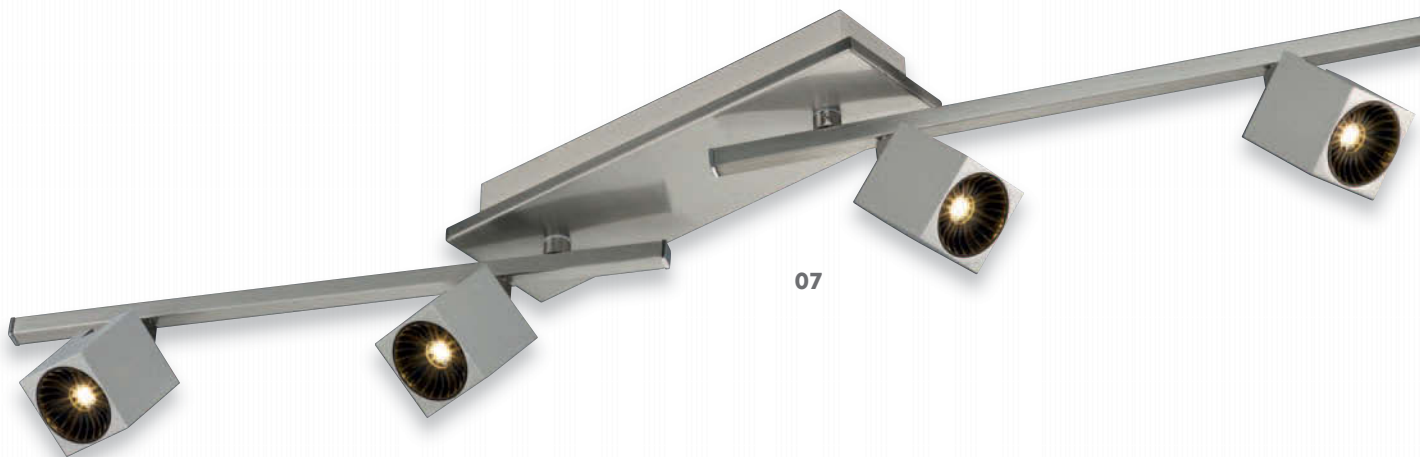

07

CUBA

Nickel matt oder weiß matt · nickel mat or white mat ·
 nickel mat ou blanc mat · nikkell mat of wit mat ·
 níquel mate o estera blanca · nichel opaco o bianco opaco ·
 nichel mat sau alb mat · harjattu teräs tai valkoinen matto ·
 nikiel mat lub biały mat · mat nikel veya beyaz mat

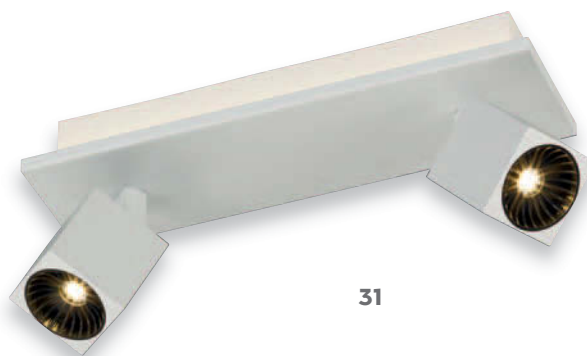

31



1x

2x

3x

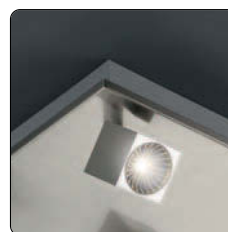

Getrennt schaltbar · Separately switchable
 Interrupteurs séparés · Gescheiden schakelbaar ·
 Interruptores separados · Interruttori separati ·
 Intreruptoare separate · Erikseen kytkettävissä ·
 Oddzileny przełącznik · Dışarıdan anahtarlı



↔ 10 x 15 cm, ↗ 15 cm
 incl. 1 x SMD-LED, 4,3 W
 430 lm, 3.000 K
 incl. 1 x SMD, 3 W
 280 lm, 3.000 K



828570207
 828570231

↔ 30 x 8,5 cm, ↑ 14 cm
 incl. 2 x SMD-LED, 4,3 W
 2 x 430 lm, 3.000 K
 incl. 1 x SMD, 4 W
 330 lm, 3.000 K



828510307
 828510331

↔ 55 x 8,5 cm, ↑ 15,5 cm
 incl. 3 x SMD-LED, 4,3 W
 3 x 430 lm, 3.000 K
 incl. 1 x SMD, 8 W
 640 lm, 3.000 K



828510407
 828510431

↔ 86 x 8,5 cm, ↑ 18 cm
 incl. 4 x SMD-LED, 4,3 W
 4 x 430 lm, 3.000 K
 incl. 1 x SMD, 8 W
 640 lm, 3.000 K



828510507
 828510531

↔ 28 x 28 cm, ↑ 14 cm
 incl. 4 x SMD-LED, 4,3 W
 4 x 430 lm, 3.000 K
 incl. 1 x SMD, 8 W
 640 lm, 3.000 K



828530507
 828530531



07 Nickel matt · nickel mat
31 weiß matt · white mat



↑ 11 x 11 cm, ↗ 16 cm
incl. 1 x SMD, 8 W
730 lm, 3.000 K



827890131
827890132

↔ 30 x 9 cm, ↗ 16 cm
incl. 2 x SMD, 6 W
2 x 550 lm, 3.000 K



827890231
827890232

↔ 45 x 9 cm, ↗ 16 cm
incl. 3 x SMD, 6 W
3 x 550 lm, 3.000 K



827890331
827890332

↔ 26 x 25 cm, ↑ 16 cm
incl. 4 x SMD, 6 W
4 x 550 lm, 3.000 K

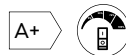

827830431
827830432

↓ 154 cm, ↔ 28 cm
incl. 3 x SMD, 4,7 W
3 x 470 lm, 3.000 K

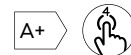

427890331
427890332

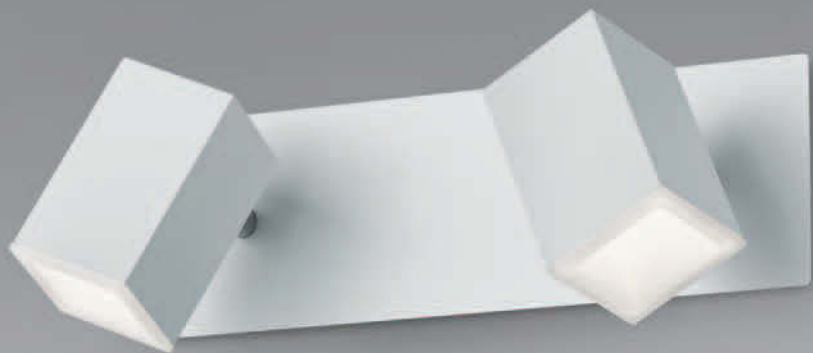

LAGOS

Metall, Acryl · metal, acryl ·
metale, acryl · metaal, acryl · metal, acrílico ·
metallo, acrilico · metal, acrilic · metalli, akryyli ·
metal, akryl · metal, akrilik

LED SWITCHDIMMER



31 weiß matt · white mat

32 schwarz matt · black mat



DUKE

Nickel matt, chrom · nickel mat, chrome ·
 nickel mat, chrome · nikkell mat, chrom · níquel mate, cromo ·
 nichel opaco, cromo · nichel mat, crom · harjattu teräs, kromi ·
 nikiel mat, chrom · mat nikel, krom

552



Ø 16 cm., ↗ 15 cm
 incl. 1 x SMD-LED, 4,3 W
 400 lm, 3.000 K



872170107



↔ 36,5 cm, ↑ 18 cm
 incl. 2 x SMD-LED, 4,3 W
 2 x 400 lm, 3.000 K



872110207



↔ 52,5 cm, ↑ 18 cm
 incl. 3 x SMD-LED, 4,3 W
 3 x 400 lm, 3.000 K



872110307



↔ 83 cm, ↑ 18 cm
 incl. 4 x SMD-LED, 4,3 W
 4 x 400 lm, 3.000 K



872110407



↔ 90 cm, ↑ 95 - 150 cm
 incl. 5 x SMD-LED, 4,3 W
 5 x 400 lm, 3.000 K



372110507



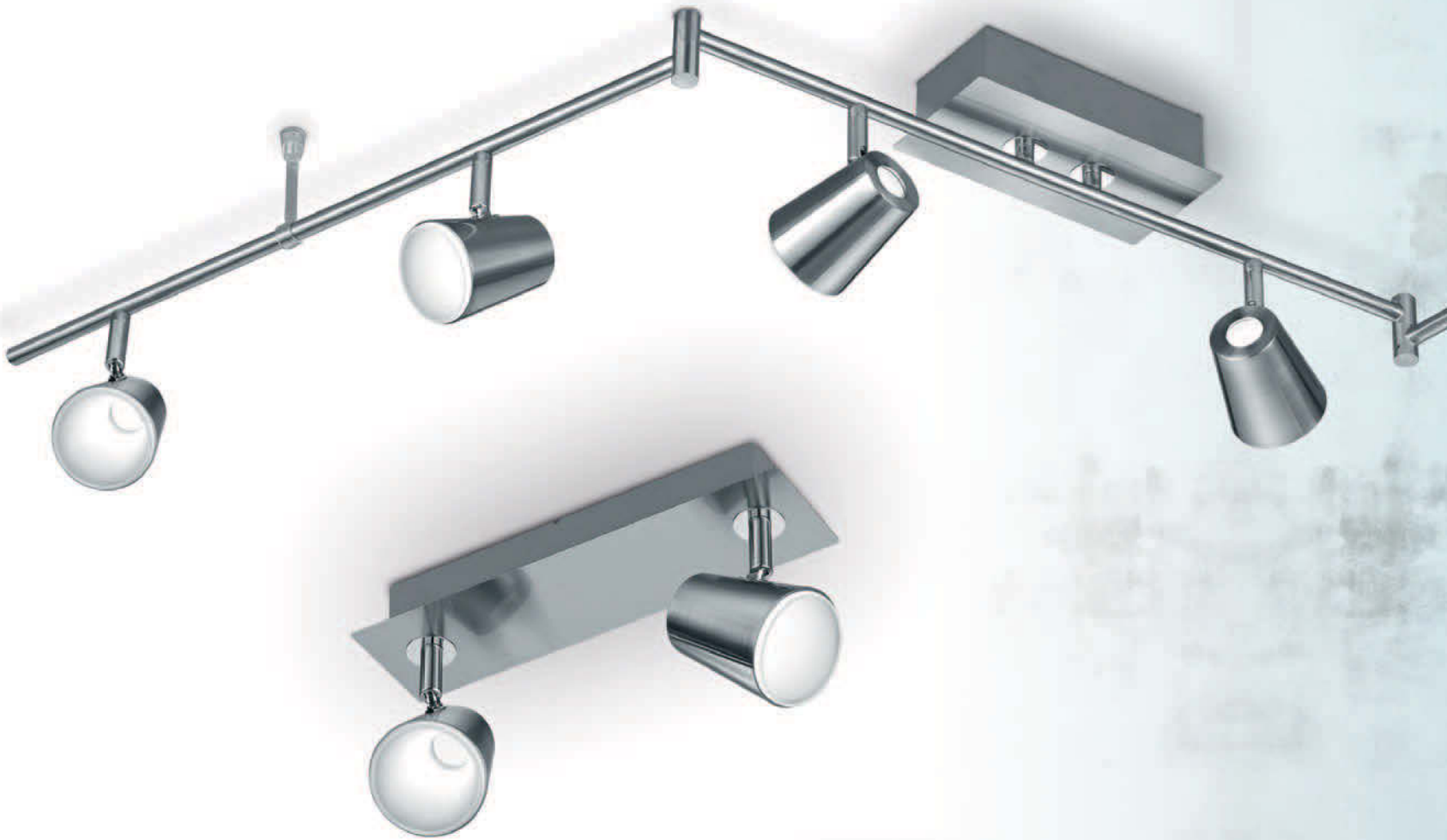

NARCOS

Nickel matt · nickel mat ·
 nickel mat · nikkel mat · níquel mate · nichel opaco ·
 nichel mat · harjattu teräs · nikiel mat · mat nikel



↓ 12 x 7,5 cm, ↗ 16 cm
 incl. SMD-LED, 6 W
 550 lm, 3.000 K



873170107



↔ 28,5 x 9,5 cm, ↗ 16 cm
 incl. 2 x SMD-LED, 6 W
 2 x 550 lm, 3.000 K



873170207



↔ 45 x 9,5 cm, ↓ 16 cm
 incl. 3 x SMD-LED, 6 W
 3 x 550 lm, 3.000 K



873110307



↔ 81,5 x 8 cm, ↓ 20 cm
 incl. 4 x SMD-LED, 6 W
 4 x 550 lm, 3.000 K

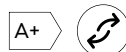

873110407



↔ 177 x 10 cm, ↓ 23 cm
 incl. 6 x SMD-LED, 6 W
 6 x 550 lm, 3.000 K



873110607

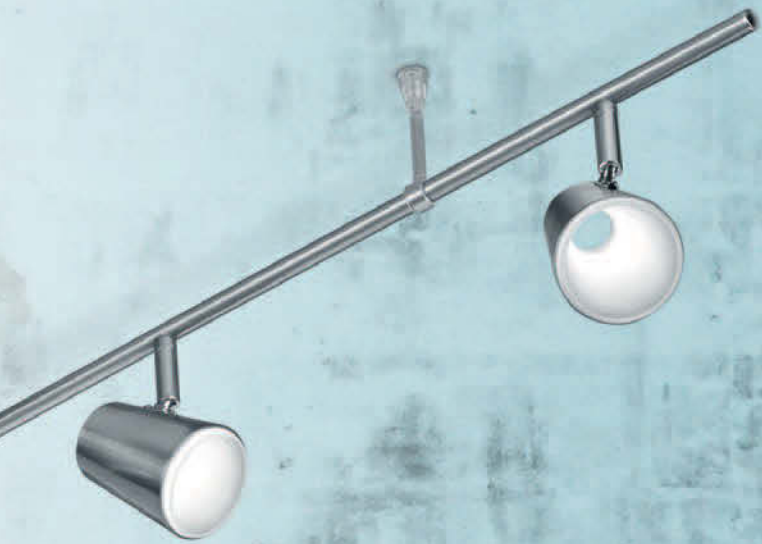

↑ 38 cm, ↗ 23 cm
incl. SMD-LED, 4,7 W
470 lm, 3.000 K



573190107



↑ 154 cm, ↔ 28 cm
incl. 3 x SMD-LED, 4,7 W
3 x 470 lm, 3.000 K



473190307



NARCOS

weiß matt · white mat ·
 blanc mat · wit mat · blanco mate · bianco opaco ·
 alb mat · valkoinen teräs · biały mat · mat beyaz



↓ 12 x 7,5 cm, ↗ 16 cm
 incl. SMD-LED, 6 W
 550 lm, 3.000 K



873170131



↔ 28,5 x 9,5 cm, ↗ 16 cm
 incl. 2 x SMD-LED, 6 W
 2 x 550 lm, 3.000 K



873170231



↔ 45 x 9,5 cm, ↓ 16 cm
 incl. 3 x SMD-LED, 6 W
 3 x 550 lm, 3.000 K



873110331

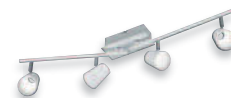

↔ 81,5 x 8 cm, ↓ 20 cm
 incl. 4 x SMD-LED, 6 W
 4 x 550 lm, 3.000 K



873110431



↔ 177 x 10 cm, ↓ 23 cm
 incl. 6 x SMD-LED, 6 W
 6 x 550 lm, 3.000 K



873110631



↑ 154 cm, ↔ 28 cm
incl. 3 x SMD-LED, 4,7 W
3 x 470 lm, 3.000 K



473190331



↑ 38 cm, ↗ 23 cm
incl. SMD-LED, 4,7 W
470 lm, 3.000 K



573190131



CLAPTON

Aluminium gebürstet, chrom, Glas weiß gewischt ·
 brushed aluminium, chrome, glass white brushed glass ·
 aluminium balayé, chrome, verre blanc balayé ·
 geborsteld aluminium, chroom, wit geborsteld glas ·
 aluminio pulido, cromo, blanco pulido · alluminio
 spazzolato, cromo, vetro bianco spazzolato · aluminiu
 lucios, crom, alb lucios · harjattu alumiini, kromi,
 lasi harjattu valkoinen · aluminium szczotkowane, chrom,
 szkło białe otarła · alüminyum, krom, beyaz cam



558



↑ 20 x 7 cm, ↗ 16 cm
 incl. 1 x SMD-LED, 4,5 W
 400 lm, 3.000 K



821470105



↔ 36 x 7 cm, ↑ 18,5 cm
 incl. 2 x SMD-LED, 4,5 W
 2 x 400 lm, 3.000 K



821470205



↔ 50 x 7 cm, ↑ 18,5 cm
 incl. 3 x SMD-LED, 4,5 W
 3 x 400 lm, 3.000 K



821410305



↔ 96,5 x 8 cm, ↑ 18,5 cm
 incl. 4 x SMD-LED, 4,5 W
 4 x 400 lm, 3.000 K



821410405



↔ max.150 x 8 cm, ↑ 24 cm
 incl. 6 x SMD-LED, 4,5 W
 6 x 400 lm, 3.000 K



821410605

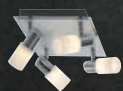

↔ 31 x 22 cm, ↑ 18,5 cm
incl. 4 x SMD-LED, 4,5 W
4 x 400 lm, 3.000 K

A+

821430405



↔ 70 x 50 cm, ↑ 23 cm
incl. 5 x SMD-LED, 4,5 W
5 x 400 lm, 3.000 K

A+

621410505



OPIUM

Nickel matt, chrom, Acryl · nickel mat, chrome, acryl ·
 nickel mat, chrome, acryl · nikkell mat, chroom, acryl ·
 níquel mate, cromo, acrílico · nichel opaco, cromo, acrílico ·
 nichel mat, crom, acrílic · harjattu teräs, kromi, akryyli ·
 nikiel mat, chrom, akryl · mat nikel, krom, akrilik



560



↔ 7 x 14,5 cm, ↗ 16 cm
 incl. 1 x SMD-LED, 4,5 W
 430 lm, 3.000 K



870670107

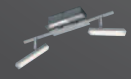

↔ 36 x 7 cm, ↑ 20 cm
 incl. 2 x SMD-LED, 4,5 W
 2 x 430 lm, 3.000 K



870610207



↔ 51 x 7 cm, ↑ 20 cm
 incl. 3 x SMD-LED, 4,5 W
 3 x 430 lm, 3.000 K



870610307



↔ 75 x 7 cm, ↑ 20 cm
 incl. 4 x SMD-LED, 4,5 W
 4 x 430 lm, 3.000 K



870610407





Ø 8 cm, √ 15 cm
incl. 1 x SMD-LED, 3,8 W
350 lm, 3.100 K



828210106



↔ 33 cm, ↓ 16,5 cm
incl. 2 x SMD-LED, 3,8 W
2 x 350 lm, 3.100 K



828210206



↔ 50 cm, ↓ 16,5 cm
incl. 3 x SMD-LED, 3,8 W
3 x 350 lm, 3.100 K



828210306



↔ 83 cm, ↓ 16,5 cm
incl. 4 x SMD-LED, 3,8 W
4 x 350 lm, 3.100 K



828210406



↔ 180 cm, ↓ 19 cm
incl. 6 x SMD-LED, 3,8 W
6 x 350 lm, 3.100 K



828210606



↔ 75 x 45 cm, ↓ 25 cm
incl. 5 x SMD-LED, 3,8 W
5 x 350 lm, 3.100 K



628290506



BALOUBET

chrom, Kunststoff/Metall · chrome, plastic/metal ·
 chrome, plastique/metale · chrom, kunststof/metaal ·
 cromo, plástico/metal · cromo, plastica/metallo ·
 crom, plastic/metal · kromi, muovi/metalli ·
 chrom, plastik/metal · krom, plastik/metal



↔ 75 cm, ↑ 79 - 180 cm
 incl. 4 x SMD-LED, 3,8 W
 4 x 350 lm, 3.100 K

↑ 35 cm, ↗ 22 cm
 incl. 1 x SMD-LED, 3,8 W
 350 lm, 3.100 K

↓ max. 44 cm
 incl. 1 x SMD-LED, 3,8 W
 350 lm, 3.100 K

↑ 125 cm, ↗ 45 cm
 incl. 1 x SMD-LED, 3,8 W
 350 lm, 3.100 K

↑ 125 cm, ↗ 45 cm
 incl. 2 x SMD-LED, 3,8 W
 2 x 350 lm, 3.100 K

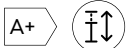

328210406



528210106



828280106



428210106



428210206



SHARK

Nickel matt, Acryl · nickel mat, acryl ·
 nickel mat, acryl · nikkell mat, acryl · níquel mate, acrílico · nichel opaco, acrílico ·
 nichel mat, acrílico · harjattu teräs, akryyli · nikiel mat, akryl · mat nikel, akrilik



↔ 8,2 x 8,5 cm, ↗ 13 cm
 incl. 1 x SMD-LED, 3,5 W
 340 lm, 3.000 K



879310107



↔ 34 cm, ↑ 16 cm
 incl. 2 x SMD-LED, 3,5 W
 2 x 340 lm, 3.000 K



879310207



Ø 25 cm, ↑ 15,5 cm
 incl. 3 x SMD-LED, 3,5 W
 3 x 340 lm, 3.000 K



879390307



↔ 72 cm, ↑ 15,5 cm
 incl. 4 x SMD-LED, 3,5 W
 4 x 340 lm, 3.000 K



879310407



↔ 80,5 cm, ↑ 17,5 cm
 incl. 6 x SMD-LED, 3,5 W
 6 x 340 lm, 3.000 K



879310607



↑ 40 cm
incl. 2 x SMD-LED, 3,5 W
2 x 340 lm, 3.000 K



579310207



↑ 150 cm
incl. 3 x SMD-LED, 3,5 W
3 x 340 lm, 3.000 K

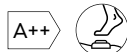

479310307



566

AVIGNON

chrom, Acryl · chrome, acryl ·
chrome, acryl · chroom, acryl · cromo, acrílico ·
cromo, acrilico · crom, acrilic · kromi, akryyli ·
chrom, akryl · krom, akrilik

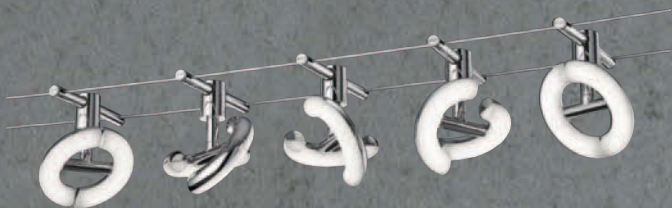

↔ max. 500 x 13 cm
incl. 5 x SMD-LED, 4,1 W
5 x 330 lm, 3.000 K

A+

777710506



RENNES

chrom, Acryl · chrome, acryl ·
 chrome, acryl · chroom, acryl · cromo, acrílico ·
 cromo, acrilico · crom, acrilic · kromi, akryyli ·
 chrom, akryl · krom, akrilik



BASIC

titanfarbig · titan ·
 titane · titaan · titán · titano ·
 titaniu · titaani · tytanowy · titan

incl. LED GU5,3/MR16, 3 W
 260 lm, 3.000 K
 25.000 h



A+

916-30



BALOUBET

chrom, Acryl · chrome, acryl ·
 chrome, acryl · chroom, acryl · cromo, acrílico ·
 cromo, acrilico · crom, acrilic · kromi, akryyli ·
 chrom, akryl · krom, akrilik



↔ max. 500 x 11 cm
 incl. 5 x SMD-LED, 3,8 W
 5 x 350 lm, 3.000 K

A+

774110506



↔ max. 500 x 8 cm
 incl. 5 x LED GU5,3/MR16, 3 W
 5 x 260 lm, 3.000 K

A+

770010587



↔ max. 500 x 11 cm
 incl. 5 x SMD-LED, 3,8 W
 5 x 350 lm, 3.100 K

A+

778210506



PILATUS

chrom, Acryl · chrome, acryl ·
 chrome, acryl · chroom, acryl · cromo, acrílico · cromo, acrilico · crom, acrilic ·
 kromi, akryyli · chrom, akryl · krom, akrilik



SHARK

Nickel matt, Acryl · nickel mat, acryl ·
 nickel mat, acryl · nikkell mat, acryl · níquel mate, acrílico · nichel opaco, acrilico ·
 nichel mat, acrilic · harjattu teräs, akryyli · nikiel mat, akryl · mat nikel, akrilik



SHARK

Nickel matt, Acryl · nickel mat, acryl ·
 nickel mat, acryl · nikkell mat, acryl · níquel mate, acrílico · nichel opaco, acrilico ·
 nichel mat, acrilic · harjattu teräs, akryyli · nikiel mat, akryl · mat nikel, akrilik



↔ max. 500 x 13,5 cm
 incl. 5 x SMD-LED, 3,8 W
 5 x 350 lm, 3.000 K

↔ max. 500 x 13,5 cm
 incl. 5 x SMD-LED, 2,5 W
 5 x 245 lm, 3.000 K

↔ max. 750 x 13,5 cm
 incl. 7 x SMD-LED, 2,5 W
 7 x 245 lm, 3.000 K

A+

A++

A++

775910506

779310507

779310707





↔ 9 x 9 cm, ↗ 15 cm
excl. 1 x GU10, max. 35 W

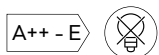

803500131
803500132



↔ 24 x 7 cm, ↓ 15 cm
excl. 2 x GU10, max. 35 W

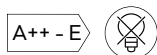

803500231
803500232



↔ 41 x 7 cm, ↓ 15 cm
excl. 3 x GU10, max. 35 W

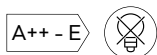

803500331
803500332



↔ 24 x 24 cm, ↓ 15 cm
excl. 4 x GU10, max. 35 W

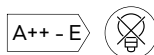

803590431
803590432



31 weiß matt · white mat
32 schwarz matt · black mat



PAGO

Metall, weiß matt oder schwarz matt · metal, white mat or black mat ·
metale, blanc mat ou noir mat · metaal, wit mat of mat zwart ·
metal, estera blanca o estera negra · metallo, bianco opaco o nero opaco ·
metal, alb mat sau negru mat · metalli, valkoinen matto tai musta matto ·
metal, biały mat lub czarny mat · metal, beyaz mat veya siyah mat

Empfohlen:

recommended: LED GU10, 5 W
400 lm, 3.000 K



956-55



MARLEY

Metall, weiß oder schwarz matt · metal, white or black mat ·
 metale, blanc ou noir mat · metaal, wit of mat zwart · metal, blanco o estera negra ·
 metallo, bianco o nero opaco · metal, alb sau negru mat · metalli, valkoinen tai musta matto ·
 metal, biały lub czarny mat · metal, beyaz veya siyah mat

Empfohlen:
 recommended: LED GU10, 5 W
 400 lm, 3.000 K

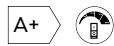

956-55



↓ 12 x 12 cm, ↗ 15 cm
 excl. 1 x GU10, max. 35 W

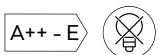

802400101
 802400132



↔ 30 x 9 cm, ↓ 15 cm
 excl. 2 x GU10, max. 35 W

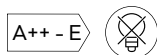

802400201
 802400232



↔ 48 x 9 cm, ↓ 15 cm
 excl. 3 x GU10, max. 35 W

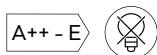

802400301
 802400332



↔ 24 x 24 cm, ↓ 15 cm
 excl. 4 x GU10, max. 35 W

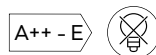

802430401
 802430432



↓ 150 cm, ↔ 12 x 12 cm, Ø 6 cm
 excl. 1 x GU10, max. 35 W

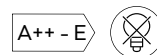

312400101
 312400132



↔ 77,5 x 57,5 cm, ↑ 22,5 cm
excl. 5 x GU10, max. 35 W



612400501
612400532

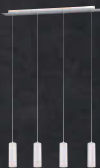

↔ 75 x 9 cm, ↑ 150 cm
excl. 4 x GU10, max. 35 W

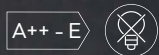

312400401
312400432



↑ 18 x 6 cm, ↗ 8 cm
excl. 2 x GU10, max. 35 W



212400201
212400232



01 weiß · white
32 schwarz matt · black mat



↓ 12 x 12 cm, ↗ 15 cm
excl. 1 x GU10, max. 35 W

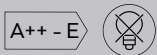

802400107
802400124



↓ 18 x 6 cm, ↗ 8 cm
excl. 2 x GU10, max. 35 W



212400207
212400224



↓ 150 cm, ↔ 12 x 12 cm, Ø 6 cm
excl. 1 x GU10, max. 35 W

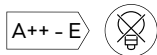

312400107
312400124



↔ 75 x 9 cm, ↓ 150 cm
excl. 4 x GU10, max. 35 W

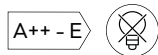

312400407
312400424



MARLEY

Metall, Nickel matt oder rostfarbig · metal, nickel mat or rusty ·
 metale, nickel mat ou rouille · metaal, nikkell mat of roestkleur · metal, níquel mate o óxido ·
 metallo, nichel opaco o ruggine · metal, nichel mat sau ruginiu · metalli, harjattu teräs tai rustiikki ·
 metal, nikiel mat lub miedz · metal, mat nikel veyá pas

Empfohlen:

recommended: LED GU10, 5 W
 400 lm, 3.000 K

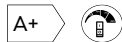

956-55



↔ 77,5 x 57,5 cm, ↓ 22,5 cm
 excl. 5 x GU10, max. 35 W



612400507
 612400524



↔ 30 x 9 cm, ↓ 15 cm
 excl. 2 x GU10, max. 35 W

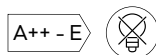

802400207
 802400224



↔ 48 x 9 cm, ↓ 15 cm
 excl. 3 x GU10, max. 35 W

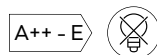

802400307
 802400324



↔ 24 x 24 cm, ↓ 15 cm
 excl. 4 x GU10, max. 35 W

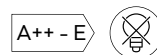

802430407
 802430424



07 Nickel matt · nickel mat
24 rostfarbig · rusty



↔ 10 x 10 cm, ↗ 14 cm
excl. 1 x GU10, max. 25 W

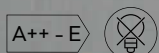

802600107



↔ 26 x 10 cm, ↓ 14 cm
excl. 2 x GU10, max. 25 W

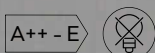

802600207



↔ 45 x 10 cm, ↓ 14 cm
excl. 3 x GU10, max. 25 W

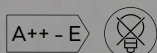

802600307



↔ 64 x 10 cm, ↓ 14 cm
excl. 4 x GU10, max. 25 W

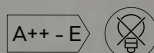

802600407



DAXTER

Nickel matt · nickel mat ·
nickel mat · nikkell mat · níquel mate · nichel opaco ·
nichel mat · harjattu teräs · nikiel mat · mat nikel

Empfohlen:
recommended: LED GU10, 5 W
400 lm, 3.000 K

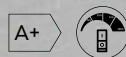

956-55





↔ 10 x 15 cm, ↕ 18 cm
excl. 1 x GU10, max. 42 W

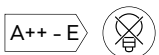

802500178



↔ 23 x 10 cm, ↕ 18 cm
excl. 2 x GU10, max. 42 W

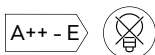

802500278



↔ 35 x 10 cm, ↕ 18 cm
excl. 3 x GU10, max. 42 W

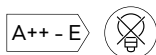

802500378



CONCRETE

Beton, grau · concrete, grey ·
béton, gris · beton, grijs · hormigón, gris · cemento, grigio · beton, gri · betoni,
harmaa · beton, popielaty · beton, gri

Empfohlen:
recommended: LED GU10, 5 W
400 lm, 3.000 K



956-55



↔ 23 x 23 cm, ↑ 18 cm
excl. 4 x GU10, max. 42 W

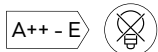

802530478



↑ 38 cm, ↔ 24 cm
excl. 1 x GU10, max. 42 W



512500178



↑ 160 cm, ↔ 34 cm
excl. 3 x GU10, max. 42 W



402500378



BOWIE

chrom · chrome ·
chrome · chroom · cromo ·
cromo · crom · kromi · chrom · krom

Empfohlen:
recommended: LED GU10, 3 W
250 lm, 3.000 K



A+

956-30



↓ 14 x 8 cm, ↗ 15 cm
excl. 1 x GU10, max. 25 W



818070106



↔ 40 x 8 cm, ↓ 18 cm
excl. 2 x GU10, max. 25 W

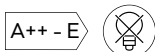

818000206



↔ 55 x 8 cm, ↓ 18 cm
excl. 3 x GU10, max. 25 W

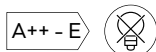

818000306





↓ 10,6 x 6 cm, ↗ 13 cm
excl. 1 x GU10, max. 28 W

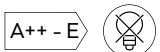

803000107



↓ 37 x 11 cm, ↗ 22 cm
excl. 1 x GU10, max. 28 W



803080107



↔ 32 x 5 cm, ↓ 13 cm
excl. 2 x GU10, max. 28 W

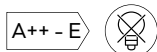

803000207



↔ 54 x 5 cm, ↓ 13 cm
excl. 3 x GU10, max. 28 W

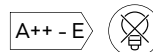

803000307



↔ 80 x 10 cm, ↓ 20 cm
excl. 4 x GU10, max. 28 W



803000407



MICHAEL

Nickel matt · nickel mat ·
 nickel mat · nikkell mat · níquel mate ·
 nichel opaco · nichel mat · harjattu teräs ·
 nikiel mat · mat nikel

Empfohlen:
 recommended: LED GU10, 5 W
 400 lm, 3.000 K



956-55



↔ 180 x 10 cm, ↓ 18 cm
 excl. 6 x GU10, max. 28 W

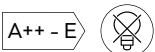

803000607



Ø 25,5 cm, ↓ 15 cm
 excl. 3 x GU10, max. 28 W

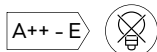

803090307

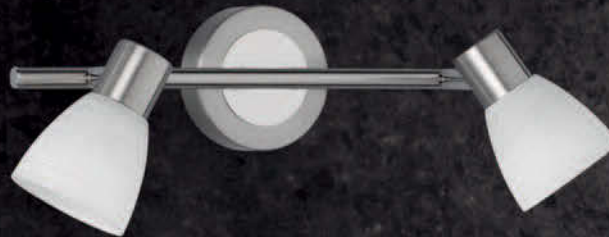

CARICO

Nickel matt, Glas weiß gewischt · nickel mat, glass white brushed glass ·
 nickel mat, verre blanc balayé · nikkell mat, wit geborsteld glas ·
 níquel mate, blanco pulido · nichel opaco, vetro bianco spazzolato ·
 nichel mat, alb lucios · harjattu teräs, lasi harjattu valkoinen ·
 nikiel mat, szkło białe otarła · mat nikel, beyaz cam



Ø 9 cm, ↗ 16 cm
 incl. 1 x LED G9, 3 W
 250 lm, 3.000 K



871570107



↔ 34 cm, ↑ 18 cm
 incl. 2 x LED G9, 3 W
 2 x 250 lm, 3.000 K



871510207



Ø 29,5 cm, ↑ 18 cm
 incl. 3 x LED G9, 3 W
 3 x 250 lm, 3.000 K



871590307



↔ 90 cm, ↑ 19 cm
 incl. 4 x LED G9, 3 W
 4 x 250 lm, 3.000 K



871510407



↔ 150 cm, ↑ 19 cm
 incl. 6 x LED G9, 3 W
 6 x 250 lm, 3.000 K



871510607



↔ 73 x 34,5 cm, ↓ 21,5 cm
incl. 5 x LED G9, 3 W
5 x 250 lm, 3.000 K



671510507



↔ 74,5 cm, ↓ 95 - 160 cm
incl. 4 x LED G9, 3 W
4 x 250 lm, 3.000 K



371510407



07

FREDDY

Nickel matt oder rostfarbig, Glas matt ·
 nickel mat or rusty, mat glass ·
 nickel mat ou rouille, verre mat · nikkell mat of roestkleur,
 mat glas · níquel mate o óxido, vidrio mate · nichel
 opaco o ruggine, vetro sabbiato · nichel mat sau ruginiu,
 sticla mata · harjattu teräs tai rustiikki, mattalasi ·
 nikiel mat lub miedź, szkło matowane · mat nikel veyá pas,
 mat cam

incl.
 LED E14, 4 W
 320 lm, 3.000 K



A+

983-40



↓ 13 x 10 cm, ↗ 19 cm
 incl. 1 x LED E14, 4 W
 320 lm, 3.000 K



824810107
 824810128



↔ 30 cm, ↓ 20 cm
 incl. 2 x LED E14, 4 W
 2 x 320 lm, 3.000 K



824810207
 824810228



↔ 45 cm, ↓ 20,5 cm
 incl. 3 x LED E14, 4 W
 3 x 320 lm, 3.000 K



824810307
 824810328



↔ 60 cm, ↓ 20,5 cm
 incl. 4 x LED E14, 4 W
 4 x 320 lm, 3.000 K



824810407
 824810428



↔ 150 cm, ↓ 23 cm
 incl. 6 x LED E14, 4 W
 6 x 320 lm, 3.000 K



824810607
 824810628



Ø 52 cm, ↓ 19 cm
 incl. 3 x LED E14, 4 W
 3 x 320 lm, 3.000 K



624830307
 624830328



↓ 40 cm, ↗ 28 cm
incl. 1 x LED E14, 4 W
320 lm, 3.000 K



524810107
524810128



↓ 150 cm, ↗ 55 cm
incl. 1 x LED E14, 4 W
320 lm, 3.000 K



424810107
424810128



↓ 125 cm, ↗ 55 cm
incl. 2 x LED E14, 4 W
2 x 320 lm, 3.000 K



424810207
424810228



↔ 78 cm, ↑ 85 - 180 cm
incl. 4 x LED E14, 4 W
4 x 320 lm, 3.000 K



324810407
324810428



07 Nickel matt · nickel mat
28 rostfarbig antik · antique rust



LEVISTO

Nickel matt oder Messing matt, Glas alabasterfarbig ·
 nickel mat or brass mat, alabaster-coloured glass · nickel mat ou laiton
 mat, verre couleur albâtre · nikkell mat of messing mat, albastkleurig glas ·
 níquel mate o bronce mate, vidrio de color alabastro · nichel opaco o
 ottone satinato, vetro colore alabastro · nichel mat sau bronz mat, sticla
 culoare alabastru · harjattu teräs tai mattamessinki, lasi alabasteri väri ·
 nikiel mat lub mosiądz mat, szkło alabaster kolor · mat nikel veya mat pirinç,
 cam kaymaktaşı rengi

incl.
 LED E14, 5 W
 400 lm, 3.000 K



A+

983-60



Ø 10 cm, ↗ 19 cm
 incl. 1 x LED E14, 5 W
 400 lm, 3.000 K

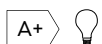

871010107
 871010108



↔ 33 cm, ↑ 19 cm
 incl. 2 x LED E14, 5 W
 2 x 400 lm, 3.000 K

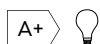

871010207
 871010208



↔ 55 cm, ↑ 19 cm
 incl. 3 x LED E14, 5 W
 3 x 400 lm, 3.000 K

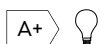

871010307
 871010308



Ø 30 cm, ↓ 21 cm
 incl. 3 x LED E14, 5 W
 3 x 400 lm, 3.000 K

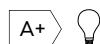

871090307
 871090308



↔ 88 cm, ↑ 19 cm
 incl. 4 x LED E14, 5 W
 4 x 400 lm, 3.000 K



871010407
 871010408



↔ 180 cm, ↓ 21 cm
incl. 6 x LED E14, 5 W
6 x 400 lm, 3.000 K

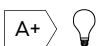

871010607
871010608



↔ 60,5 cm, ↓ 95 - 160 cm
incl. 3 x LED E14, 5 W
3 x 400 lm, 3.000 K



371010307
371010308



↔ 80,5 cm, ↓ 95 - 160 cm
incl. 4 x LED E14, 5 W
4 x 400 lm, 3.000 K



371010407
371010408



07 Nickel matt · nickel mat
08 Messing matt · brass mat

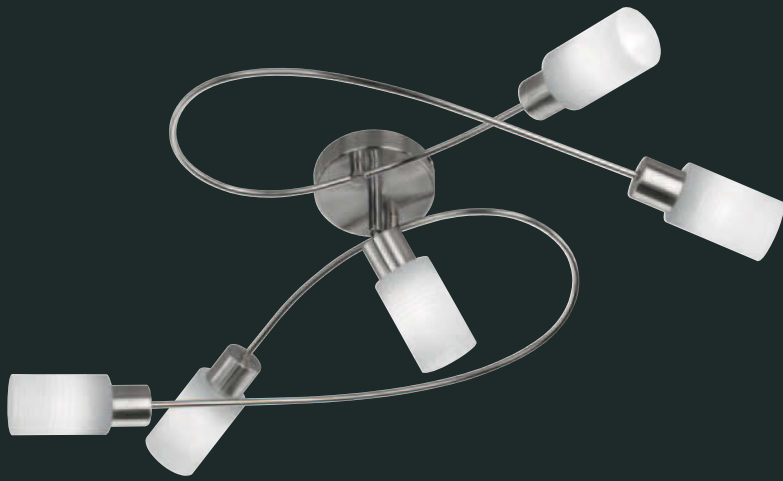

JONES

Nickel matt, Glas weiß gewischt · nickel mat, glass white brushed glass ·
 nickel mat, verre blanc balayé · nikkel mat, wit geborsteld glas ·
 níquel mate, blanco pulido · nichel opaco, vetro bianco spazzolato ·
 nichel mat, alb lucios · harjattu teräs, lasi harjattu valkoinen ·
 nikiel mat, szkło białe otarła · mat nikel, beyaz cam

incl.
 LED E14, 4 W
 320 lm, 3.000 K



A+

989-40

590



Ø 8 cm, ↗ 18 cm
 incl. 1 x LED E14, 4 W
 320 lm, 3.000 K



871410107



↔ 30 cm, ↑ 18 cm
 incl. 2 x LED E14, 4 W
 2 x 320 lm, 3.000 K



871410207



↔ 44 cm, ↑ 18 cm
 incl. 3 x LED E14, 4 W
 3 x 320 lm, 3.000 K



871410307



↔ 62 cm, ↑ 18 cm
 incl. 4 x LED E14, 4 W
 4 x 320 lm, 3.000 K



871410407



↔ 150 cm, ↑ 18 cm
 incl. 6 x LED E14, 4 W
 6 x 320 lm, 3.000 K



871410607



↔ 80 x 48 cm, ↑ 18 cm
incl. 5 x LED E14, 4 W
5 x 320 lm, 3.000 K

↔ 70 cm, ↑ 77 - 160 cm
incl. 4 x LED E14, 4 W
4 x 320 lm, 3.000 K



671410507

371410407



Empfohlen:
recommended: Filament-LED E27, 6 W
190 lm, 3.000 K



B

988-654



07



↔ 12 x 13 cm, ↗ 12,5 cm
excl. 1 x E27, max. 25 W



800570104
800570107



↔ 30 x 11,5 cm, ↓ 12,5 cm
excl. 2 x E27, max. 25 W



800570204
800570207



↔ 75 x 9 cm, ↓ 12,5 cm
excl. 4 x E27, max. 25 W

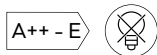

800500404
800500407



∅ 26 cm, ↓ 12,5 cm
excl. 3 x E27, max. 25 W

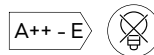

800590304
800590307



04 altmessing · old brass
07 Nickel matt · nickel mat



CARL

altmessing oder Nickel matt · old brass or nickel mat ·
laiton fumé ou nickel mat · oud brons of nikkel mat ·
bronce viejo o níquel mate · ottone invecchiato o nichel opaco ·
bronz antic sau nichel mat · antiikkimessinki tai harjattu teräs ·
patyna lub nikiel mat · antik piriç veya mat nikel

Empfohlen:

recommended: Filament-LED E27, 4 W
320 lm, 2.700 K



A+

904-479



↔ 9,5 x 12 cm, ↗ 17 cm
excl. 1 x E14, max. 40 W



800300132



↔ 36,5 cm, ↓ 19 cm
excl. 2 x E14, max. 40 W

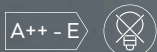

800300232



↔ 69,5 cm, ↓ 19 cm
excl. 4 x E14, max. 40 W



800300432



∅ 28,5 cm, ↓ 19 cm
excl. 3 x E14, max. 40 W



800300332



HOUSTON

Metall, schwarz/goldfarbig · metal, black/gold ·
metale, noir/ro · metaal, zwart/goud · metal, negro/oro ·
metallo, nero/oro · metal, negru/aur · metalli, musta/kultaa ·
metal, czarny/złota · metal, siyah/altın

Empfohlen:
recommended: Filament LED E14, 4 W
400 lm, 3.000 K



A++

989-400





Einbauleuchten

Recessed spots
Spots encastrés
Inbouwspots
Focos empotrables
Faretti incasso
Spoturi incastrate
Upotetut spotit
Oprawy wbudowane



1x

2x

3x



Getrennt schaltbar · Separately switchable
Interrupteurs séparés · Gescheiden schakelbaar ·
Interruptores separados · Interruttori separati ·
Intrerruptoare separate · Erikseen kytkettävissä ·
Oddzielny przełącznik · Dışarıdan anahtarlı



AURA

Kunststoff, weiß oder chrom · plastic, white or chrome ·
 plastique, blanc ou chrome · kunststof, wit of chroom ·
 plástico, blanco o cromo · plastica, bianco o cromo ·
 plastic, alb sau crom · muovi, valkoinen tai kromi ·
 plastik, biały lub chrom · plastik, beyaz veya krom



31



06



Ø 8,2 cm, ↓ 4 cm
 incl. 1 x SMD, 5 W
 450 lm, 3.000 K



652310106
 652310131



Ø 14,5 cm, ↓ 3,7 cm
 incl. 1 x SMD, 10 W
 1.040 lm, 3.000 K

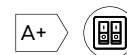

652410106
 652410131



06 chrom · chrome
 31 weiß matt · white mat



1x

2x

3x



Getrennt schaltbar · Separately switchable
Interrupteurs séparés · Gescheiden schakelbaar ·
Interruptores separados · Interruttori separati ·
Intrerupatoare separate · Erikseen kytkettävissä ·
Oddzielny przełącznik · Dışarıdan anahtarlı



CORE

Kunststoff, weiß oder chrom · plastic, white or chrome ·
 plastique, blanc ou chrome · kunststof, wit of chrom ·
 plástico, blanco o cromo · plastica, bianco o cromo ·
 plastic, alb sau crom · muovi, valkoinen tai kromi ·
 plastik, biały lub chrom · plastik, beyaz veya krom

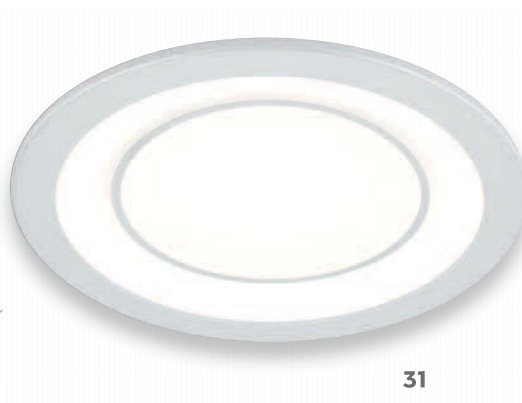

601



Ø 8,2 cm, ↑ 3,5 cm
 incl. 1 x SMD, 5 W
 450 lm, 3.000 K



652510106
 652510131

Ø 14,5 cm, ↑ 3,2 cm
 incl. 1 x SMD, 10 W
 1.040 lm, 3.000 K

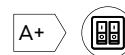

652610106
 652610131



06 chrom · chrome
31 weiß matt · white mat





07



06



31

PINDOS

Metall · metal ·
 metale · metaal · metal · metallo ·
 metal · metalli · metal · metal



Ø 22,5 cm, ↑ 2,8 cm
 incl. SMD-LED, 18 W
 1.500 lm, 3.000 K



650910106
 650910107
 650910131



06 chrom · chrome
07 Nickel matt · nickel mat
31 weiß matt · white mat



3er Set/3 pc.



↔ 8,5 x 8,5 cm, ↓ 5,4 cm
incl. 3 x SMD, 5,5 W
3 x 345 lm, 3.000 K

∅ 8,5 cm, ↓ 5,4 cm
incl. 3 x SMD, 5,5 W
3 x 345 lm, 3.000 K



650610306
650610307
650610331

650710306
650710307
650710331

06 chrom · chrome
07 Nickel matt · nickel mat
31 weiß matt · white mat



ZAGROS

Metall · metal ·
metale · metaal · metal · metallo ·
metal · metalli · metal · metal



32

605



↔ 8,5 x 8,5 cm, ↑ 5,4 cm
incl. 1 x SMD, 5,5 W
345 lm, 3.000 K



650610106
650610107
650610131
650610132

∅ 8,5 cm, ↑ 5,4 cm
incl. 1 x SMD, 5,5 W
345 lm, 3.000 K



650710106
650710107
650710131
650710132



06 chrom · chrome
07 Nickel matt · nickel mat
31 weiß matt · white mat
32 schwarz matt · black mat



3er Set/3 pc.



↔ 8,5 x 8,5 cm, ↓ 5,4 cm
incl. 3 x SMD, 5,5 W
3 x 345 lm, 3.000 K

∅ 8,5 cm, ↓ 5,4 cm
incl. 3 x SMD, 5,5 W
3 x 345 lm, 3.000 K



650410306
650410307
650410331

650510306
650510307
650510331

06 chrom · chrome
07 Nickel matt · nickel mat
31 weiß matt · white mat

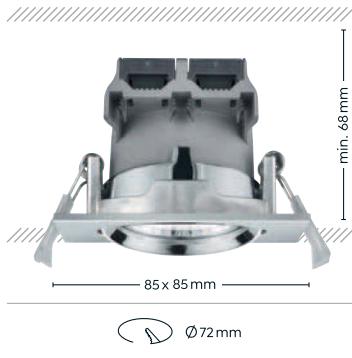

PAMIR

Metall · metal ·
metale · metaal · metal · metallo ·
metal · metalli · metal · metal



607



↔ 8,5 x 8,5 cm, ↑ 5,4 cm
incl. 1 x SMD, 5,5 W
345 lm, 3.000 K



650410106
650410107
650410131
650410132

Ø 8,5 cm, ↑ 5,4 cm
incl. 1 x SMD, 5,5 W
345 lm, 3.000 K



650510106
650510107
650510131
650510132



06 chrom · chrome
07 Nickel matt · nickel mat
31 weiß matt · white mat
32 schwarz matt · black mat



07



31

3er Set/3 pc.



↔ 8 x 8 cm, ↑ 3,4 cm
incl. 3 x SMD, 5 W
3 x 370 lm, 3.000 K

∅ 8,2 cm, ↑ 3,4 cm
incl. 3 x SMD, 5 W
3 x 370 lm, 3.000 K



650210306
650210307
650210331

650310306
650310307
650310331

06 chrom · chrome
07 Nickel matt · nickel mat
31 weiß matt · white mat



RILA

Metall · metal ·
 metale · metaal · metal · metallo ·
 metal · metalli · metal · metal

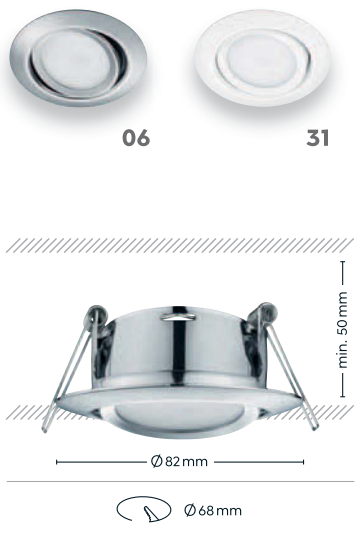

07



↔ 8 x 8 cm, ↑ 3,4 cm
 incl. 1 x SMD, 5 W
 370 lm, 3.000 K



650210106
 650210107
 650210131



Ø 8,2 cm, ↑ 3,4 cm
 incl. 1 x SMD, 5 W
 370 lm, 3.000 K



650310106
 650310107
 650310131



06 chrom · chrome
07 Nickel matt · nickel mat
31 weiß matt · white mat



31



07

3er Set/3 pc.



↔ 8 x 8 cm, ↓ 7 cm
excl. 3 x GU10, max. 15 W

∅ 8,3 cm, ↓ 7 cm
excl. 3 x GU10, max. 15 W



650000306
650000307
650000331

650100306
650100307
650100331

06 chrom · chrome
07 Nickel matt · nickel mat
31 weiß matt · white mat

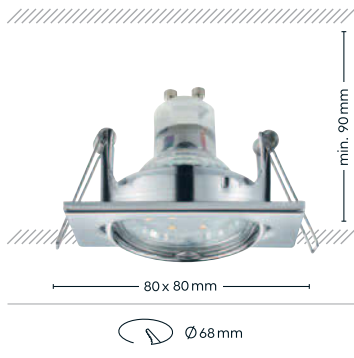

JURA

Metall · metal ·
metale · metaal · metal · metallo ·
metal · metalli · metal · metal



08

Empfohlen:

recommended: LED GU10, 3 W
250 lm, 3.000 K, $\approx 110^\circ$



A+

956-30

LED GU10, 5 W
400 lm, 3.000 K, $\approx 36^\circ$



A+



956-5736

LED GU10, 5 W
400 lm, 3.000 K, $\approx 36^\circ$



A+



956-5936



$\leftrightarrow 8 \times 8 \text{ cm}$, $\updownarrow 7 \text{ cm}$
excl. 1 x GU10, max. 15 W

A++ - E

650000106
650000107
650000108
650000131
650000132



$\varnothing 8,3 \text{ cm}$, $\updownarrow 7 \text{ cm}$
excl. 1 x GU10, max. 15 W

A++ - E

650100106
650100107
650100108
650100131
650100132



06 chrom · chrome
07 Nickel matt · nickel mat
08 Messing matt · brass mat
31 weiß matt · white mat
32 schwarz matt · black mat



DOLOMITE

Kristallglas · crystal glass ·
 verre cristal · kristal glas · vidrio cristal ·
 vetro cristallo · sticla cristal · kristallilasi ·
 szkło kryształ · kristal cam



Ø 9 cm, ↓ 9,5 cm
 excl. 1 x GU10, max. 10 W

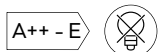

651700152

↔ 10 x 10 cm, ↓ 9,5 cm
 excl. 1 x GU10, max. 10 W

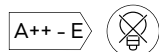

651800152

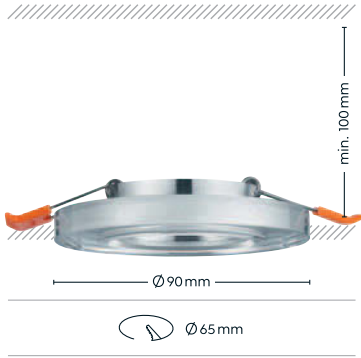

PIRIN

Kristallglas · crystal glass ·
 verre cristal · kristal glas · vidrio cristal ·
 vetro cristallo · sticla cristal · kristallilasi ·
 szkło kryształ · kristal cam

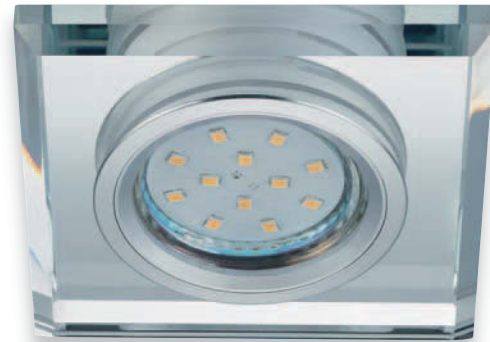
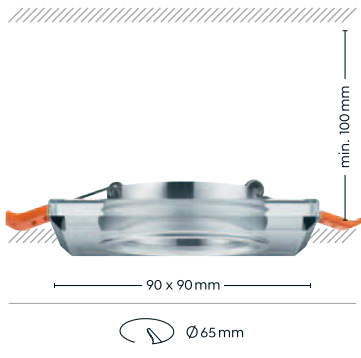

Empfohlen:

recommended: LED GU10, 3 W
 250 lm, 3.000 K, $\approx 110^\circ$



A+

956-30

LED GU10, 5 W
 400 lm, 3.000 K, $\approx 36^\circ$



A+



956-5736

LED GU10, 5 W
 400 lm, 3.000 K, $\approx 36^\circ$



A+



956-5936



$\varnothing 9$ cm, $\updownarrow 7$ cm
 excl. 1 x GU10, max. 10 W

A++ - E

652100152



$\leftrightarrow 9 \times 9$ cm, $\updownarrow 7$ cm
 excl. 1 x GU10, max. 10 W

A++ - E

652200152





H₂O

Badezimmerleuchten

Bathroom lighting

Éclairage salle de bains

Badkamer verlichting

Iluminación de cuarto de baño

Illuminazione per bagno

Iluminat baie

Kylpyhuone valaistus

Oświetlenie łazienkowe

Banyo aydınlatma



CUBO

chrom, Glas klar · chrome, clear glass ·
 chrome, verre claire · chroom, helder glas · cromo, vidrio claro ·
 cromo, vetro chiaro · crom, sticlă transparentă · kromi, kirkas lasi ·
 chrom, przezroczyste szkło · krom, şeffaf

IP44

OSRAM
 LED TECHNOLOGY INCLUDES



BRIAN

chrom, Acryl · chrome, acryl ·
 chrome, acryl · chroom, acryl · cromo, acrílico ·
 cromo, acrilico · crom, acrilic · kromi, akryyli ·
 chrom, akryl · krom, akrilik

IP44



↔ 25 x 25 cm, ↗ 10 cm
 incl. 4 x SMD-LED, 4,5 W
 4 x 400 lm, 3.000 K

↑ 10 cm, ↔ 8,5 cm, ↗ 12,5 cm
 incl. 1 x SMD-LED, 3,6 W
 260 lm, 3.000 K

↑ 16,5 cm, ↔ 8,5 cm, ↗ 12,5 cm
 incl. 2 x SMD-LED, 2,8 W
 2 x 180 lm, 3.000 K

A+ IP44 OSRAM

A+ IP44

A+ IP44

681910406

282710106

282710206



H₂O



BOLSA

chrom, Acryl · chrome, acryl ·
chrome, acryl · chroom, acryl · cromo, acrílico ·
cromo, acrilico · crom, acrilic · kromi, akryyli ·
chrom, akryl · krom, akrilik

OSRAM
LED TECHNOLOGY INCLUDED



↑ 19 cm, ↔ 7 cm, ↗ 12 cm
incl. 1 x SMD-LED, 3,2 W
300 lm, 3.000 K

A+ IP44

282410106



↑ 30 cm, ↔ 7 cm, ↗ 12 cm
incl. 2 x SMD-LED, 3,2 W
2 x 300 lm, 3.000 K

A+ IP44

282410206



Ø 41,5 cm, ↑ 16,5 cm
incl. 5 x SMD-LED, 3,2 W
5 x 300 lm, 3.000 K

A+ IP44

682410506

HELEN

chrom, Acryl · chrome, acryl ·
chrome, acryl · chroom, acryl · cromo, acrílico ·
cromo, acrílico · crom, acrílic · kromi, akryyli ·
chrom, akryl · krom, akrilik



↔ 18 cm, ↑ 6 cm, ↗ 9,5 cm
incl. 1 x SMD-LED, 4,5 W
430 lm, 3.000 K



282510106

↔ 43 cm, ↑ 6 cm, ↗ 9,5 cm
incl. 2 x SMD-LED, 4,5 W
2 x 430 lm, 3.000 K



282510206



07



06



DYLAN

chrom oder Nickel matt, Glas matt · chrome or nickel mat, mat glass ·
 chrome ou nickel mat, verre mat · chroom of nikkell mat, mat glas ·
 cromo o níquel mate, vidro mate · cromo o nichel opaco, vetro sabbiato ·
 crom sau nichel mat, sticla mata · kromi tai harjattu teräs, mattalasi ·
 chrom lub nikiel mat, szkło matowane · krom veyá mat nikel, mat cam



↓ 20 x 11 cm, ↗ 12,5 cm
 incl. 1 x SMD, 4,3 W
 430 lm, 3.000 K



283370106
 283370107



↓ 34,5 x 13 cm, ↗ 9 cm
 incl. 2 x SMD, 4,3 W
 2 x 430 lm, 3.000 K



283370206
 283370207



Ø 37 cm, ↓ 18,5 cm
 incl. 3 x SMD, 4,3 W
 3 x 430 lm, 3.000 K



683310306
 683310307



06 chrom · chrome
 07 Nickel matt · nickel mat



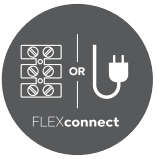

Seite/page 659

VIEW

chrom · chrome · chrome · chroom · cromo · cromo · crom · kromi · chrom · krom



Ø 22 cm, ↗ max. 36 cm
incl. SMD-LED, 3 W
280 lm, 3.000 K

↓ 20 x 20 cm, ↗ max. 36 cm
incl. SMD-LED, 3 W
280 lm, 3.000 K



282990106

283090106



SAM

chrom, Glas matt · chrome, mat glass ·
chrome, verre mat · chroom, mat glas · cromo, vidrio mate ·
cromo, vetro sabbiato · crom, sticla mata · kromi, mattalasi ·
chrom, szkło matowane · krom, mat cam



NANDO

chrom, Glas matt · chrome, mat glass ·
chrome, verre mat · chroom, mat glas · cromo, vidrio mate ·
cromo, vetro sabbiato · crom, sticla mata · kromi, mattalasi ·
chrom, szkło matowane · krom, mat cam



MATTIMO

chrom, Acryl · chrome, acryl ·
chrome, acryl · chroom, acryl · cromo, acrílico ·
cromo, acrílico · crom, acrilic · kromi, akryyli ·
chrom, akryl · krom, akrilik

IP44



↔ 26 x 26 cm, ↑ 8,5 cm
incl. 4 x SMD-LED, 4,5 W
4 x 400 lm, 3.000 K

Ø 25 cm, ↑ 11 cm
incl. 3 x SMD-LED, 4,5 W
3 x 430 lm, 3.000 K

↔ 40 x 5,5 cm, ↗ 8,5 cm
incl. 1 x SMD-LED, 4,3 W
450 lm, 3.000 K

↔ 60 x 5,5 cm, ↗ 8,5 cm
incl. 1 x SMD-LED, 6,5 W
680 lm, 3.000 K

↔ 80 x 5,5 cm, ↗ 8,5 cm
incl. 1 x SMD-LED, 8,6 W
880 lm, 3.000 K



680611206

680711206

283270106

283270206

283270306



H₂O



NILO

chrom, Acryl · chrome, acryl ·
chrome, acryl · chroom, acryl · cromo, acrílico ·
cromo, acrilico · crom, acrilic · kromi, akryyli ·
chrom, akryl · krom, akrilik



KOLIAN

chrom, Acryl · chrome, acryl ·
chrome, acryl · chroom, acryl · cromo, acrílico ·
cromo, acrilico · crom, acrilic · kromi, akryyli ·
chrom, akryl · krom, akrilik



626



↔ 88 x 7,5 cm, ↗ 2,5 cm
incl. SMD-LED, 9 W
900 lm, 3.000 K

↔ 120 x 7 cm, ↗ 2,5 cm
incl. SMD-LED, 12 W
1.200 lm, 3.000 K

↔ 44 x 6 cm, ↗ 9 cm
incl. SMD-LED, 6 W
600 lm, 3.000 K

↔ 64 x 6 cm, ↗ 9 cm
incl. SMD-LED, 9 W
970 lm, 3.000 K



281770906

281771206

281570606

281570906



H₂O

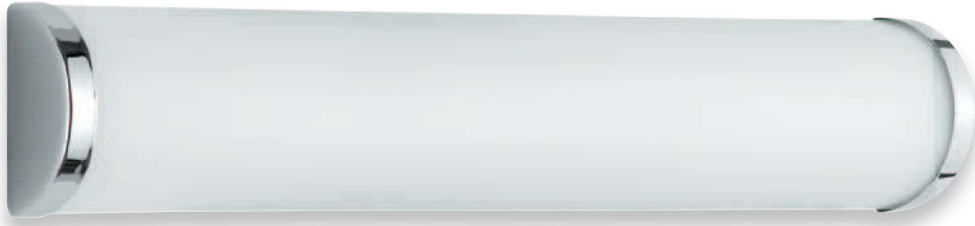

XAVI

chrom, Glas matt · chrome, mat glass ·
chrome, verre mat · chroom, mat glas · cromo, vidrio mate ·
cromo, vetro sabbaiato · crom, sticla mata · kromi, mattalasi ·
chrom, szkło matowane · krom, mat cam



RAY

chrom, Acryl · chrome, acryl ·
chrome, acryl · chroom, acryl · cromo, acrílico · cromo, acrilico ·
crom, acrilic · kromi, akryyli · chrom, akryl · krom, akrilik

IP44



↔ 30,4 cm, ↓ 8 cm, ↗ 6 cm
excl. 2 x E14, max. 28 W

↔ 40,5 cm, ↓ 8 cm, ↗ 6 cm
excl. 3 x E14, max. 28 W

↑ 8,3 x 5,2 cm, ↗ 8 cm
incl. 1 x SMD-LED, 4 W
340 lm, 3.000 K

↓ 16,6 x 5,2 cm, ↗ 8 cm
incl. 2 x SMD-LED, 4 W
2 x 340 lm, 3.000 K



2803021-06



2803031-06



283110106



283110206





87



01

CLARIMO

Acryl, weiß oder titanfarbig · acryl, white or titan ·
 acryl, blanc ou titane · acryl, wit of titaan · acrílico, blanco o titán ·
 acrilico, bianco o titano · acrilic, alb sau titaniu · akryyli, valkoinen tai titaani ·
 akryl, biały lub tytanowy · akrilik, beyaz veya titan

IP44



Ø 33 cm, ↑ 9 cm,
 incl. SMD-LED, 18 W
 1.600 lm, 3.000 K

A+ IP44



659011801
 659011887

01 weiß · white
 87 titanfarbig · titanium-coloured



APART

Acryl, chrom · acryl, chrome ·
acryl, chrome · acryl, chroom · acrílico, cromo ·
acrilico, cromo · acrylic, crom · akryyli, kromi ·
akryl, chrom · akrilik, krom

IP44



Ø 35 cm, ↑ 9,5 cm,
incl. SMD-LED, 18 W
1.600 lm, 3.000 K



659411806



Ø 41 cm, ↑ 10 cm,
incl. SMD-LED, 24 W
2.100 lm, 3.000 K



659412406



01



06



07

CONDUS

Metall, Glas matt · metal, mat glass ·
 metale, verre mat · metaal, mat glas · metal, vidrio mate ·
 metallo, vetro sabbato · metal, sticla mata · metalli, mattalasi ·
 metal, szkło matowane · metal, mat cam

IP44



Ø 31,5 cm, ↓ 8 cm
 excl. 1 x E27, max. 42 W



6801011-01
 6801011-06
 6801011-07



01 weiß · white
 06 chrom · chrome
 07 Nickel matt · nickel mat

COMPO

Aluminium gebürstet oder weiß · brushed aluminium or white · aluminium balayé ou blanc · geborsteld aluminium of wit · aluminio pulido o blanco · alluminio spazzolato o bianco · aluminiu lucios sau alb · harjattu alumiini tai valkoinen · aluminium szczotkowane lub biały · alüminyum veya beyaz

IP65

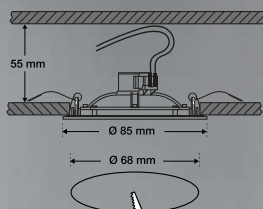

Ø 8,5 cm
incl. 1 x SMD-LED, 5,5 W
380 lm, 3.000 K

A+ IP65

629510101
629510105



01 weiß · white
05 Aluminium gebürstet · brushed aluminium



Leuchtmittel

Light sources
Ampoules
Lichtbronnen
Fuentes de luz
Lampadine
Becuri
Valonlähteet
Źródła światła
Işık kaynakları



LED-Leuchtmittel

LED bulbs · Ampoules LED · LED-lampen · Bombillas a LED · Lampadine a LED ·
Becuri cu LED-uri · LED-Valonlähtet · Żarówki LED · LED ampuller



↓ 110 mm, ↔ 60 mm
LED E27, 10 W
806 lm, 3.000 K
25.000 h

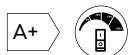

988-10



↓ 98 mm, ↔ 37 mm
LED E14, 6 W
470 lm, 3.000 K
25.000 h



989-66



↓ 80 mm, ↔ 45 mm
LED E14, 6 W
470 lm, 3.000 K
25.000 h



983-66



↓ 52 mm, ↔ 50 mm
LED GU10, 5 W
400 lm, 3.000 K, ⚡ 110°
25.000 h



956-55



↓ 52 mm, ↔ 50 mm
LED GU10, 5 W
400 lm, 3.000 K, ⚡ 36°
20.000 h



956-5736



↓ 55 mm, ↔ 18 mm
LED G9, 3,5 W
320 lm, 3.000 K
25.000 h

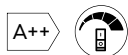

929-230 Blister: 2 St./2 pc.

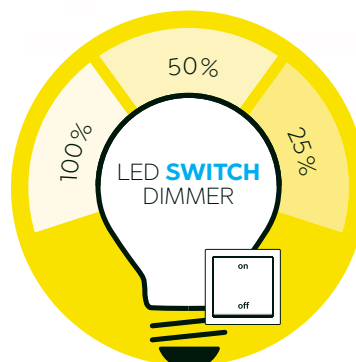

DIMMEN OHNE DIMMER

Dimming without dimmer · Ajuster le niveau
d'éclairage sans variateur · Dimmen zonder dimmer ·
Regulable sin regulador · Dimmerabile senza Dimmer ·
Ajustarea nivelului de lumina fara variator de lumina ·
Himmentäminen ilman himmennintä · Ściemnianie bez ściemniacza

LED-Filament-Leuchtmittel

LED-filament bulbs · Lampes LED-filament · LED-gloeilampen · Lámparas de filamento de LED ·
Lampade a filamento LED · Lámpi cu LED-filament · LED-hehkulamput · Lampy LED-żarowe ·
LED-filamanlı lambalar



↑ 106 mm, ↔ 60 mm
Filament LED E27, 8 W
806 lm, 2.700 K
10.000 h



987-6810



↑ 110 mm, ↔ 60 mm
Filament LED E27, 8 W
700 lm, 2.700 K
10.000 h

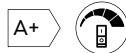

987-6700



↑ 143 mm, ↔ 95 mm
Filament LED E27, 6 W
810 lm, 2.700 K
10.000 h

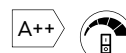

985-6810



↑ 173 mm, ↔ 125 mm
Filament LED E27, 6 W
810 lm, 2.700 K
10.000 h

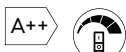

986-6810



↑ 80 mm, ↔ 45 mm
Filament LED E14, 4 W
470 lm, 2.700 K
10.000 h

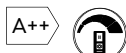

983-4470



↑ 99 mm, ↔ 35 mm
Filament LED E14, 4 W
470 lm, 2.700 K
10.000 h



989-4470



↑ 108 mm, ↔ 35 mm
Filament LED E14, 4 W
470 lm, 2.700 K
10.000 h



990-4470



↑ 160 x 80 cm, ↗ 40 cm

PP005

LED-Leuchtmittel

LED bulbs · Ampoules LED · LED-lampen · Bombillas a LED · Lampadine a LED ·
Becuri cu LED-uri · LED-Valonlähtet · Żarówki LED · LED ampuller



↑ 106 mm, ↔ 60 mm
LED E27, 6 W
470 lm, 3.000 K
25.000 h



987-60



↑ 110 mm, ↔ 60 mm
LED E27, 7 W
560 lm, 3.000 K
25.000 h



dimmable

988-700



↑ 110 mm, ↔ 60 mm
LED E27, 10 W
800 lm, 3.000 K
25.000 h



dimmable

988-110



↑ 75 mm, ↔ 45 mm
LED E27, 4 W
320 lm, 3.000 K
25.000 h



986-40

986-43 Blister: 3 St./3 pc.



↑ 78 mm, ↔ 45 mm
LED E27, 5 W
400 lm, 3.000 K
25.000 h



986-60

986-63 Blister: 3 St./3 pc.



↑ 99 mm, ↔ 37 mm
LED E14, 4 W
320 lm, 3.000 K
25.000 h



989-40

989-43 Blister: 3 St./3 pc.



↑ 102 mm, ↔ 37 mm
LED E14, 5 W
400 lm, 3.000 K
25.000 h



dimmable

989-56



↑ 99 mm, ↔ 37 mm
LED E14, 6 W
470 lm, 3.000 K
25.000 h



989-60

989-63 Blister: 3 St./3 pc.



↑ 130 mm, ↔ 37 mm
LED E14, 4 W
320 lm, 3.000 K
25.000 h



990-40



↑ 80 mm, ↔ 45 mm
LED E14, 4 W
320 lm, 3.000 K
25.000 h



983-40

983-43 Blister: 3 St./3 pc.



↑ 80 mm, ↔ 45 mm
LED E14, 5 W
400 lm, 3.000 K
25.000 h



dimmable

983-56



↑ 80 mm, ↔ 45 mm
LED E14, 5 W
400 lm, 3.000 K
25.000 h



983-60

983-63 Blister: 3 St./3 pc.



↓ 80 mm, ↔ 50 mm
LED E14, 5 W
400 lm, 3.000 K, ⚡ 120°
25.000 h

A+

955-55



↓ 57 mm, ↔ 50 mm
LED GU10, 3 W
250 lm, 3.000 K, ⚡ 110°
25.000 h

A+

956-30



↓ 52 mm, ↔ 50 mm
LED GU10, 5 W
400 lm, 3.000 K, ⚡ 36°
20.000 h

A+

dimmable

956-5936



↓ 60 mm, ↔ 50 mm
LED GU10, 5 W
400 lm, 3.000 K, ⚡ 120°
25.000 h

A+

955-50



↓ 50 mm, ↔ 50 mm
LED GU5,3/MR16, 3 W
260 lm, 3.000 K, ⚡ 110°
25.000 h

A+

916-30



↓ 50 mm, ↔ 20 mm
LED G9, 3 W
300 lm, 3.000 K
25.000 h

A+

dimmable

929-2300 Blister: 2 St./2 pc.



↓ 55 mm, ↔ 18 mm
LED G9, 3 W
250 lm, 3.000 K
25.000 h

A+

dimmable

929-235 Blister: 2 St./2 pc.



↓ 48 mm, ↔ 16 mm
LED G9, 2,5 W
210 lm, 3.000 K
25.000 h

A++

929-220 Blister: 2 St./2 pc.

LED-Filament-Leuchtmittel

LED-filament bulbs · Lampes LED-filament · LED-gloeilampen · Lámparas de filamento de LED · Lampade a filamento LED · Lămpi cu LED-filament · LED-hehkulamput · Lampy LED-żarowe · LED-filamanlı lambalar



↑ 115 mm, ↔ 60 mm
Filament LED E27, 4 W
400 lm, 3.000 K
10.000 h



987-400
987-2400 Blister: 2 St./2 pc.



↑ 99 mm, ↔ 35 mm
Filament LED E14, 4 W
400 lm, 3.000 K
10.000 h



989-400



↑ 99 mm, ↔ 35 mm
Filament LED E14, 4 W
280 lm, 2.700 K
10.000 h



989-479



↑ 120 mm, ↔ 35 mm
Filament LED E14, 4 W
400 lm, 3.000 K
10.000 h



990-400



↑ 78 mm, ↔ 45 mm
Filament LED E14, 4 W
470 lm, 3.000 K
10.000 h



983-400



↑ 140 mm, ↔ 64 mm
Filament LED E27, 6 W
600 lm, 3.000 K
10.000 h



987-600



↑ 140 mm, ↔ 64 mm
Filament LED E27, 6 W
420 lm, 2.700 K
10.000 h



987-679



↑ 136 mm, ↔ 95 mm
Filament LED E27, 6 W
600 lm, 3.000 K
10.000 h



988-600



↑ 136 mm, ↔ 95 mm
Filament LED E27, 6 W
600 lm, 3.000 K
10.000 h



988-660

dimmable



↑ 108 mm, ↔ 60 mm
Filament LED E27, 4 W
450 lm, 2.800 K
25.000 h



987-410



↑ 78 mm, ↔ 45 mm
Filament LED E14, 4 W
450 lm, 2.800 K
25.000 h



983-410



↑ 140 mm, ↔ 95 mm
Filament LED E27, 7 W
680 lm, 2.700 K
25.000 h



988-710

dimmable



↑ 180 mm, ↔ 125 mm
Filament LED E27, 7 W
680 lm, 2.700 K
25.000 h



986-710

dimmable





↑ 168 mm, ↔ 115 mm
Filament LED E27, 4 W
320 lm, 2.700 K
25.000 h



901-479



↑ 138 mm, ↔ 115 mm
Filament LED E27, 4 W
320 lm, 2.700 K
25.000 h



902-479



↑ 138 mm, ↔ 80 mm
Filament LED E27, 4 W
320 lm, 2.700 K
25.000 h



903-479



↑ 168 mm, ↔ 115 mm
Filament LED E27, 4 W
140 lm, 3.000 K
25.000 h



901-454



↑ 138 mm, ↔ 115 mm
Filament LED E27, 4 W
140 lm, 3.000 K
25.000 h



902-454



↑ 138 mm, ↔ 80 mm
Filament LED E27, 4 W
140 lm, 3.000 K
25.000 h



903-454



↑ 136 mm, ↔ 95 mm
Filament LED E27, 6 W
420 lm, 2.700 K
25.000 h



988-679



↑ 135 mm, ↔ 95 mm
Filament LED E27, 4 W
320 lm, 2.700 K
25.000 h



904-479



↑ 135 mm, ↔ 95 mm
Filament LED E27, 4 W
140 lm, 3.000 K
25.000 h



904-454



↑ 138 mm, ↔ 95 mm
Filament LED E27, 6 W
190 lm, 3.000 K
25.000 h



988-654



↑ 300 mm, ↔ 30 mm
Filament LED E27, 4 W
320 lm, 2.700 K
25.000 h



905-479



↑ 300 mm, ↔ 30 mm
Filament LED E27, 4 W
100 lm, 3.000 K
25.000 h



905-454

LED-Leuchtmittel

LED bulbs · Ampoules LED · LED-lampen · Bombillas a LED · Lampadine a LED ·
Becuri cu LED-uri · LED-Valonlähtet · Żarówki LED · LED ampuller



↑ 330 mm, ↔ 180 mm
Filament LED E27, 8 W
560 lm, 2.700 K
25.000 h

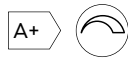

dimmable 908-879



↑ 320 mm, ↔ 180 mm
Filament LED E27, 8 W
560 lm, 2.700 K
25.000 h

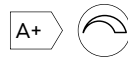

dimmable 906-879



↑ 265 mm, ↔ 200 mm
Filament LED E27, 8 W
560 lm, 2.700 K
25.000 h



dimmable 907-879



↑ 330 mm, ↔ 180 mm
Filament LED E27, 8 W
260 lm, 2.700 K
25.000 h



dimmable 908-854



↑ 320 mm, ↔ 180 mm
Filament LED E27, 8 W
260 lm, 2.700 K
25.000 h



dimmable 906-854



↑ 265 mm, ↔ 200 mm
Filament LED E27, 8 W
260 lm, 2.700 K
25.000 h



dimmable 907-854

Displays

Présentoirs · Espositores · Espositori ·
Display-uri · Telineet · Wyświetla · Teşhir

Topper
PT 0013



643

n, 40 cm

RK78-901

Displays

Présentoirs · Espositores · Espositori ·
Display-uri · Telineet · Wyświetla · Teşhir



RK53 Topper PT 0011 DE

LED-LEUCHTMITTEL ALLES ANDERE HAT SICH ERLEDIGT!

Unsere LED-Leuchtmittel bieten Ihnen viele Vorteile:

- GERINGER ENERGIEVERBRAUCH
- LANGE LEBENSDAUER
- HOHE LEUCHTKRAFT
- GERINGE WÄRMEENTWICKLUNG
- UMWELTFREUNDLICH

LED	4W	5W	10W	15W	18W
Äquivalent	35W	45W	85W	125W	150W
Halogen	18W	25W	42W	63W	75W
Classic	23W	30W	60W	90W	110W

LED DIMMER

LED SWITCH DIMMER

RK52 Topper PT 0012 DE

DIMMEN OHNE DIMMER

50%
100%
25%

LED SWITCH DIMMER

LED SWITCH DIMMER

RK51 Topper PT 0013 DE

Filaments LED

Wohlfühllicht für jedes Zuhause

Filaments LED SWITCH DIMMER



Displays

Présentoirs · Espositores · Espositori ·
Display-uri · Telineet · Wyświetla · Teşhir



Sticker
POST 1033

Sticker
POST 1034



↔ 120 x 80 cm, ↓ 210 cm

RK63

Displays

Présentoirs · Espositores · Espositori ·
Display-uri · Telineet · Wyświetla · Teşhir



648

↔ 240 x 140 cm, ↑ 241 cm

RK65



POST 1031

↑ 160 x 50 cm, ↔ 50 cm

RK75-6275

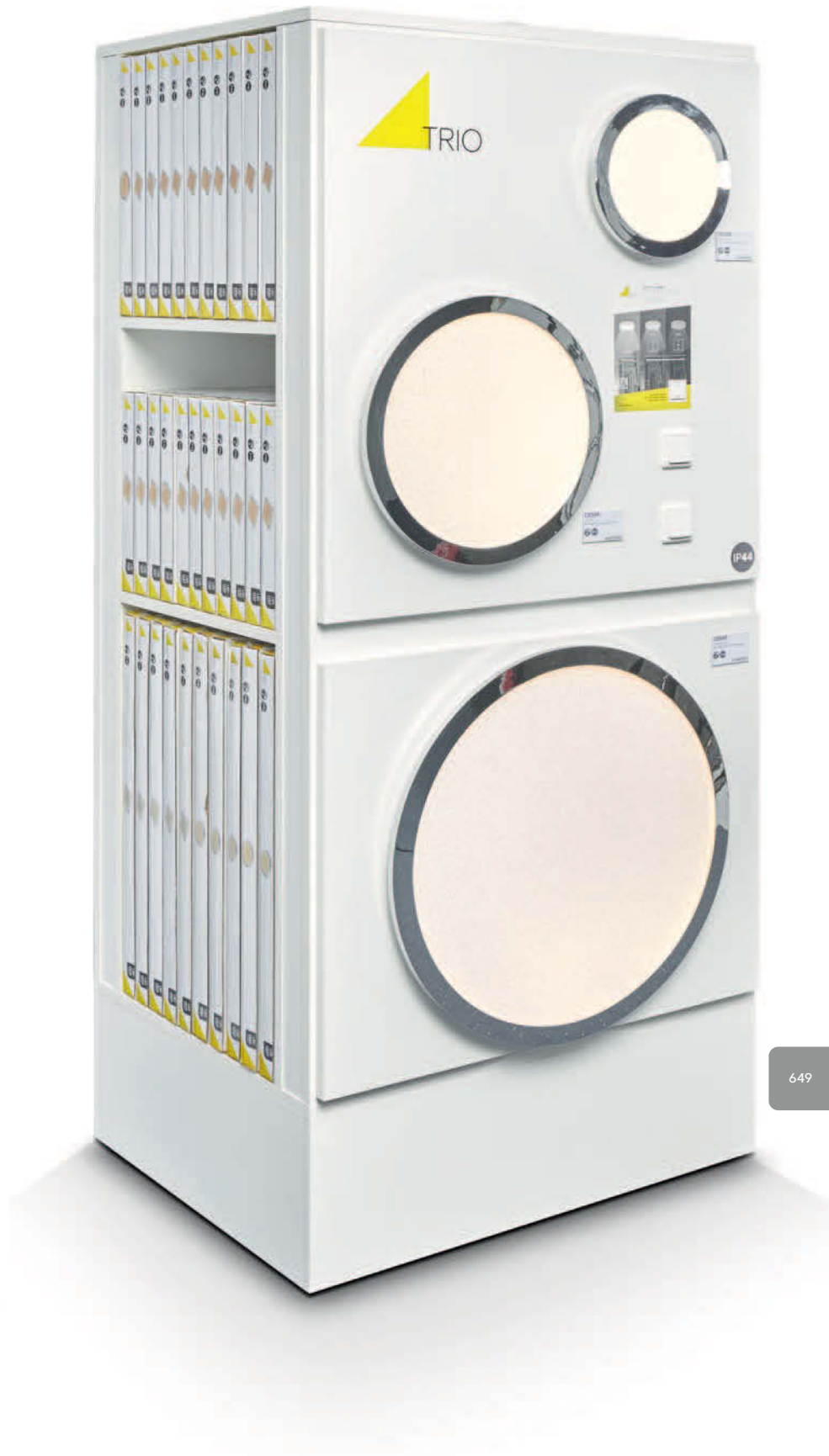

649

↔ 80 x 63 cm, ↑ 184 cm

RK58

Spezifikationen

Specifications

Spécifications

Specifikaties

Especificaciones

Specifiche

Specificații

Tekniset tiedot

Specyfikacje

Özellikler

Produkteigenschaften

Features · Caractéristiques · Kenmerken · Acabados ·
Caratteristiche · Caracteristici · Ominaisuudet · Cechy · Özellikleri



Schalter · Switch

Interrupteur · Schakelaar · Interruptor ·
Interruttore · Intrerupator · Kytkin ·
Przełącznik · Anahtar



Fußschalter · Footswitch

interrupteur à pédale · Voetschakelaar ·
Interruptor de pie · interruttore a pedale ·
comutator picior · Päälle / pois jalkakytin ·
wyłącznik nożny · Ayak anahtarı



Schnurschalter · Cable switch

Interrupteur de cordon · Snoerschakelaar ·
Cable de interruptor · Interruttore su cavo ·
Intrerupator cu cablu · katkaisin ja johto ·
Przełącznik na kablu · Kablo anahtar



On/Off Touch Funktion · On/Off Touch function

Interrupteur tactile On/Off · Touch schakelaar On/Off ·
Función táctil On/Off · Interruttore touch On/Off ·
Intrerupator tactil On/Off · Kosketuskäyttöinen On/Off ·
Funkcja dotykowa On/Off · Temas kontrolü On/Off



Getrennt schaltbar · Separately switchable

Interrupteurs séparés · Gescheiden schakelbaar ·
Interruptores separados · Interruttori separati ·
Intrerupatoare separate · Erikseen kytkettävissä ·
Oddzileny przełącznik · Dışarıdan anahtarlı



Fernbedienung · Remote control

Commande à distance · Afstandsbediening ·
Mando a distancia · Comando a distanza ·
Telecomanda · Kauko-ohjain · Pilot · Uzaktan kumanda



Integrierter Dimmer · Integrated dimmer

Variateur intégré · Geïntegreerde dimmer ·
Regulador integrado · Dimmer integrato ·
Variator de lumina integrat · Integroitu himmennin ·
Wbudowany ściemniacz · Entegre kısma/açma düğmesi



Zugschalter · Pull switch

Interrupteur de trait · Trekschakelaar ·
Interruptor de tiro · Interruttore con tirata ·
Interupator de tragere · Vetokytin ·
Przełącznik pociągany · Çekemli anahtar



Sensordimmer · Sensor dimmer

Variateur tactile · Touchdimmer ·
Regulador con sensor · Touchdimmer ·
Variator cu senzor · Kosketushimmennin ·
Czujnik ściemniania · El dimeri



Extern dimmbar · Externally dimmable

Dimmable avec variateur externe · Extern dimbaar ·
Dimmable por regulador externo · Dimmerabile con dimmer
esterno · variator extern de lumina · himmennettävissä ·
Zewnętrznie ściemniania · Harici Dim Ayarı



RGB Farbwechsler · RGB Colorchanging

Changement de couleur RGB · RGB Kleurverandering ·
Cambio de color RGB · Cambia colore RGB ·
Schimbator de culoare RGB · Värinvaihto RGB ·
Zmieniający kolor RGB · Renk değıştiren RGB



Lichtfarbe einstellbar · Adjustable light color

Couleur de lumière réglable · Lichtkleur instelbaar ·
Color de luz regulable · Colore della luce regolabile ·
Lumina colorata reglabila · Värilämpötila säädettävissä ·
Regulowana barwa światła · Ayarlanabilir ışık rengi



Made in Europe · Made in Europe

Made in Europe · Made in Europe · Made in Europe ·
Made in Europe · Made in Europe · Made in Europe ·
Made in Europe · Made in Europe



Höhenverstellbar · Adjustable height

Hauteur réglable · In hoogte verstelbaar ·
Altura regulable · Altezza regolabile ·
Inaltime reglabila · Säädettävä korkeus ·
Regulowana wysokość · Ayarlanabilir yükseklik



Schwenkbar · Tilttable

Pivotant · Draaibaar · Pivotante ·
Girevole · Pivotant · Suunnattava ·
Skrętny · Eğilebilir



Steckdose · Plug

Prise · Stekker · Enchufe · Spina ·
Priza · Katkaisin · Gniazdko · Priz



Vergößerung 3x · Magnification 3x

Magnification 3x · Vergroting 3x · Aumentos 3x ·
Ingrandimento 3x · Suplimentare 3x · Suurentava 3x ·
Powiększenie 3x · Büyütme 3x



4 fach TOUCH · 4 level Touch function

Interrupteur tactile 4 niveaux · Touch schakelaar 4 niveaux ·
Función Táctil 4 nivel · Interruttore touch 4 livelli ·
Intrerupator tactil 4 nivele · Kosketuskäyttöinen 4 taso ·
Funkcja dotykowa 4 poziomy · Temas kontrolü 4 düzeyleri



Flexibel · Flexible

Flexible · Flexibel · Flexible · Flessibile ·
Flexibil · Joustava · Elastyczne · Esnek



Lichtfarbe stufenlos einstellbar · Light color infinitely variable

Couleur de lumière infiniment variable · Lichtkleur tra-
ploos instelbaar · Color de luz infinitamente variable ·
Colore della luce infinitamente variabile · Culoare lumină
infiniți variabilă · Valon väri portaattomasti · Jasny kolor
bezstopniowo · Açık renk sonsuz değışken



USB Anschluss · USB connection
Entrée USB · USB aansluiting · Conexión USB ·
Connessione USB · Conexiune USB · USB-liitäntä ·
Połączenie USB · USB bağlantısı



USB Anschluss mit Ladefunktion · Recharging USB
connection
Entrée USB de rechargement · Opladende USB
aansluiting · Conexión USB de recarga · Connessione
USB di ricarica · Conexiune USB reîncărcare ·
Lataaminen USB-liitäntä · ładowania USB połączenie ·
şarj USB bağlantısı



Nachtlicht · Night light
Veilleuse de nuit · Nachtlicht · Luz de la noche ·
Luce notturna · Lampă de noapte · Yövalo ·
Lampka nocna · Gece lambası



Gestensteuerung · Gesture control
Contrôle gestuel · Gebaarbediening · Control gestual ·
Controllo gestuale · Control prin gesturi/miscarea mainii ·
Kädellä ohjattava liiketunnistin · Sterowana gestami ·
Jest Kontrol



Up and down Beleuchtung · Up and Down lighting
Point lumineux en haut et en bas · Lichtpunt boven en
onder · Luz de arriba y abajo · Luce su e giù · Sus și în
jos lumina · Ylös ja alas valoa · W górę iw dół światło ·
Yukarı ve aşağı ışık



Dimmbar mit Schalter · Dimmable via switch
Réglable avec interrupteur · Dimbaar via schakelaar ·
Regulable mediante interruptor · Dimmerabile tramite
interruttore · Estompat prin comutator · Himmennettävä
kytkimen · Ściemnialne za pośrednictwem przełącznika ·
Anahtarı üzerinden kısılabilir



Stufenlos dimmbar mit Schalter · Infinitely dimmable
with switch
Infiniment réglable avec interrupteur · Traploos dimbaar met
schakelaar · Infinitamente regulable con interruptor ·
Infinitamente dimmerabile con interruttore · Reglabil infinit
cu un intrerupator · Porttaattomasti himmennettävä kytki-
mellä · Bezstopniowo ściemnialna z przełącznikiem ·
Duraksız anahtar ile ayarlanabilir ışık şiddeti



Sleep-Timer · Sleep timer
Compte-minutes de sommeil · Sleptimer ·
Temporizador de sueño · Timer di spegnimento ·
Sleep timer · Uniajastin · Wyłącznik czasowy ·
Uyku Zamanlayıcısı



Weckfunktion · Wake up function
Fonction réveil · Wekfunctie · Despierte ·
Sveglia · Trezeste-te funcția · Herätys toiminto ·
Obudź się funkcji · İşlevini uyan



Induktive Ladestation · Inductive loading station
Station de chargement inductif · Inductief laadstation ·
Estación de carga inductiva · Stazione di carico
induttivo · Stație de încărcare inductivă · Induktiivinen
latausasema · Stacja ładowania indukcyjnego · Endüktif
yükleme istasyonu



Musterschutz · Registered model
Modèle déposé · Beschermd model ·
Modelo certificado · Modello depositato ·
Înregistrați model · Rekisteröity malli ·
Zarejestrowany wzór · Kayıtlı modeli



Starlight Effekt · Starlight effect
Effet étoiles · Starlight effekt · Efecto estrella ·
Effetto stelle · Efect de "stele" · Tähti efekti ·
Efekt starlight · Yıldız Etkisi



RGBW Farbwechsler · RGBW Colorchanging
Changement de couleur RGBW · RGBW Kleurverandering ·
Cambio de color RGBW · Cambia colore RGBW ·
Schimbator de culoare RGBW · Värinvaihto RGB ·
Zmieniający kolor RGBW · Renk değiştirilen RGBW



Ohne Leuchtmittel · Lamp(s) excluded
Sans ampoule(s) · Zonder lichtbron(nen) ·
Sin bombilla(s) · Lampadina Esclusa · Fara bec (s) ·
Ilman polttimo (s) · Bez żarówki (s) · Ampul olmadan (lar)



Lichtfarbe mit Schalter einstellbar · Light color
adjustable with switch
Couleur de lumière réglable avec interrupteur · Lichtkleur
instelbaar met schakelaar · Color de la luz ajustable con
interruptor · Colore della luce regolabile con interruttore ·
Culoarea luminii reglabila cu un comutator · Valon väri
säädettävällä kytkimellä · Kolor światła regulowane z
przełącznikiem · Anahtar ile ayarlanabilir ışık rengi.



Bewegungssensor · Motion sensor
Détecteur de mouvement · Bewegungssensor ·
Sensor de movimiento · Sensore di movimento ·
Sensor de mişcare · Liiketunnistin · Czujnik ruchu ·
Hareket sensörü



Ausziehbar · Extendible
extensible · Verlengbaar · Extensible ·
Estensibile · extensibila · Jatkettava ·
Rozsuwalny · Uzatılabilir



Memory Funktion · Memory function
fonction mémoire · Geheugen functie ·
Función de memoria · Funzione memorizzazione ·
funcția memorie · Muistitoiminto · Funkcja pamięci ·
Hafıza fonksiyonu

Farben & Materialien

Colours and materials · Couleurs et matériaux · Kleuren en materialen · Colores y materiales ·
Colori e materiali · Culori si materiale · Värit ja materiaalit · Kolory i materiały · Renkler ve malzemeler

- 00** transparent · transparent
transparent · transparant · transparente · transparente ·
transparent · kirkas · przezroczysty · şeffaf
- 01** weiß · white
blanc · wit · blanco · bianco · alb · valkoinen · biały · beyaz
- 02** schwarz · black
noir · zwart · negro · nero · negru · musta · czarny · siyah
- 03** Messing poliert · polished brass
laiton polis · gepolijst messing · bronze · ottone lucido ·
bronz · messinki · mosiądz polerowany · piring
- 04** altmessing · old brass
laiton fumé · oud brons · bronze viejo · ottone invecchiato ·
bronz antic · antiikkimessinki · patyna · antik piring
- 05** Aluminium gebürstet · brushed aluminium
aluminium balayé · geborsteld aluminium · aluminio pulido ·
alluminio spazzolato · aluminiu lucios · harjattu alumiini ·
aluminium szczotkowane · alüminyum
- 06** chrom · chrome
chrome · chroom · cromo · cromo · crom ·
kromi · chrom · krom
- 07** Nickel matt · nickel mat
nickel mat · nikkellat · níquel mate · nichel opaco ·
nichel mat · harjattu teräs · nikiel mat · mat nikel
- 08** Messing matt · brass mat
laiton mat · messing mat · bronze mate · ottone satinato ·
bronz mat · mattamessinki · mosiądz mat · mat piring
- 09** kupferfarbig · copper
cuivré · koperkleurig · color cobre · colore rame · cupru ·
kuperinvärinen · kolorze miedzi · bakır renkli
- 10** rot · red
rouge · rood · rojo · rosso · rosu ·
punainen · czerwony · kırmızı
- 11** grau · grey
gris · grijs · gris · grigio · gri · harmaa · popielaty · gri
- 12** blau · blue
bleu · blauw · azul · azzurro · gri · sininen · niebieski · mavi
- 13** amber · amber
ambre · amber · ámbar · ambra · amber · meripihka ·
bursztynowy · amber
- 14** braun · brown
brun · bruin · marron · marrone · maro · ruskea ·
brązowy · kahverengi
- 15** grün · green
vert · groen · verde · verde · verde · vihreä · zielony · yeşil
- 16** gelb · yellow
jaune · geel · amarillo · giallo · galben ·
keltainen · żółty · sarı
- 17** mehrfarbig · multicolor
multicolore · multicolor · multicolor · multicolore ·
multicolor · monivärinen · multi-kolor · çok renkli
- 18** orange · orange
orange · oranje · naranja · arancione · portocaliu ·
oranssi · pomarańczowy · turuncu
- 19** türkis · turquoise
turquoise · turquoise · turquesa · turchese · turcoaz ·
turkoosi · turkusowy · turkuvaz
- 24** rostfarbig · rusty
rouille · roestkleur · óxido · ruggine · ruginiu · rustiikki ·
miedź · pas
- 26** braun · brown
brun · bruin · marron · marrone · maro · ruskea ·
brązowy · kahverengi
- 27** weiß antik · antique white
blanc antique · antiek wit · blanco decapé · bianco anticato ·
alb antic · antiikkivalkoinen · antyczny biały · antik beyaz
- 28** rostfarbig antik · antique rust
rouille antique · roestkleur antiek · oxido · ruggine anticato ·
ruginiu antic · rustiikki · antyczny rdzawy · antik pas rengi
- 29** kupfer matt · copper mat
cuivre mat · koper mat · estera de cobre · rame opaco ·
cupru mat · kupari mat · miedź mat · bakır mat
- 30** holzfarbig · wood coloured
couleur bois · houtkleur · color madera · colore di legno ·
culoare lemn · puunvärinen · kolor drewna · ahşap renk
- 31** weiß matt · white mat
blanc mat · wit mat · estera blanca · bianco opaco · alb mat ·
valkoinen matto · biały mat · beyaz mat
- 32** schwarz matt · black mat
noir mat · mat zwart · estera negra · nero opaco ·
negru mat · musta matto · czarny mat · siyah mat
- 41** taupe · taupe
taupe · taupe · gris pardo · taupe · taupe ·
ruskeanharmaa · ciemnoszary · taupe
- 42** anthrazit · anthracite
antracite · antraciet · antracita · anthracite · antracit ·
antrasiitti · antracyt · antrasit
- 45** pastellblau · pastel blue ·
bleu pastel · pastel blauw · azul pastel · azzurro pastello ·
albastru pastel · pastellinsininen · pastelowy niebieski ·
pastel mavi
- 51** apfelgrün · applegreen
vert pomme · appelgroen · verde manzana · verde mela ·
verde mar · omenanvihreä · zielone jabłko · elma yeşili
- 52** transparent klar · transparent clear
transparente claire · transparant helder · transparente claro ·
transparente chiaro · transparent clar · kirkas ·
przezroczysty · şeffaf

- 54** rauchfarbig · smoke
fumé · rookkleur · humo · fume' · fumuriu ·
savu · przydymiony · duman
- 61** grau antik · antique grey
gris ancien · antiek grijs · gris antiguo · grigio antico ·
antic gri · antiikki harmaa · starodawny szary · antika gri
- 62** kupfer antik · antique copper
cuivre ancien · antiek koper · cobre antiguo · rame antico ·
cupru antic · antiikki kupari · antyczne miedzi · antik bakır
- 64** bronze · bronze
bronze · bronze · bronce · bronzo · bronz ·
pronssi · brąz · tunç
- 78** betonfarbig · concrete look
couleur beton · beton kleur · color concreto ·
calcestruzzo · culoare beton · konkreettisia väri ·
konkretny kolor · beton rengi
- 79** goldfarbig · gold
or · goud · oro · oro · aur · kultaa · złota · altın
- 87** titanfarbig · titan
titane · titaan · titán · titano · titaniu ·
titaani · tytanowy · titan
- 88** silber antik · antique silver
argent antique · antiek zilver · plateado antiquo ·
argento anticato · argint antic · antiikkihopea ·
antyczne srebro · gümüş antika
- 89** silberfarbig · silver
argent · zilver · plata · argento · argint ·
hopea · srebrny · gümüş
- 91** lila · lilac
lilla · lilla · lila · lilla · lila · lila · liliowy · leylak
- 92** purpurrot · purple
pourpre · paars · púrpura · porpora · purpuriu ·
purppura · purpurowy · mor
- 93** pink · pink
rose · pink · rosa · rosa · roz · pinkki · różowy · pembe
- 94** pastellrosa · pastel pink ·
rose pastel · pastel rose · rosa pastel · rosa pastello ·
roz pastel · pastellin pinkki · pastelowy róż · pastel pembe

Get your light connected.

FR NL ES IT RO FI PL

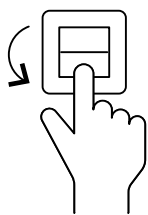

WiZ CLICK

Simple et efficace. Deux modes d'éclairage préférés peuvent être commandés via l'interrupteur d'éclairage existant.

Eenvoudig en effectief. Twee voorkeurstellingen kunnen worden bediend via de bestaande lichtsckelaar.

Helppoa ja tehokasta. Kaksi toivottua valo asetusta jota voidaan käyttää seinäkytkimellä.

Simplu si efectiv. Pot fi operate 2 moduri de iluminat preferate prin comutatorul de lumina existent.

Semplice ed efficace. È possibile utilizzare due modalità di illuminazione preferite tramite l'interruttore della luce esistente.

Simple y efectivo. Dos ambientes de luz preferidos pueden operar a través del interruptor convencional.

Proste i efektywne. Dwa preferowane tryby oświetlenia można obsługiwać za pomocą dostępnego przełącznika oświetlenia.

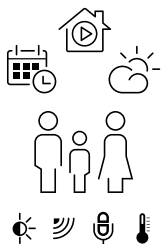

WiZ MAGIC

Contrôle des lumières par programme horraire, par capteurs ou par simples commandes vocales. Compatible avec Amazon Alexa et Google Home.

Aansturing van de lampen met tijdschema's, door sensoren of via eenvoudige spraakopdrachten. Compatibel met Amazon Alexa en Google Home.

Valoja voi säätää aikataulutetusti, sensoreilla tai yksinkertaisilla ääni komennoilla. Yhteensopiva Amazon Alexan ja Google Homen kanssa.

Controlul luminilor prin programarea orei/timpului ,cu senzori sau printr-o simpla comanda verbala.Compatibil cu Amazon Alexa si Google Home.

Controllo delle luci secondo gli orari, con sensori o semplici comandi verbali. Compatibile con Amazon Alexa e Google Home.

Control de las luces con horarios, con sensores o por simples comandos de voz. Compatible con Alexa de Amazon y Google Home.

Ustawianie i sterowanie lampami za pomocą harmonogramów.



WiZ APP

Installation facile et rapide. Toutes les fonctionnalités et flexibilité disponible avec l'application WiZ, téléchargeable sur App Store ou Google Play.

Eenvoudig en snel te installeren. Volledige functionaliteit en flexibilititeit met de WiZ-app - beschikbaar in de App Store of op Google Play.

Helppo ja nopea asentaa. Käyttö WiZ-aplikaatiolla - saatavissa App Storesta tai Google Play kaupasta.

Instalare usoara si rapida.Functionalitate completa si flexibilitate cu WIZ App -disponibil pe App store sau pe Google Play.

Facile e veloce da installare.Piena funzionalità e flessibilità con l'App WiZ disponibile su App Store e su Google Play.

Fácil y rápido de instalar. Amplia funcionalidad y flexibilidad con la aplicación WiZ, disponible en la App Store o en Google Play.

Prosta i szybka instalacja. Pełna funkcjonalność i elastyczność dzięki aplikacji WiZ – dostępnej w App Store lub Google Play.



WiZ MOTE

Contrôle via la télécommande et possibilité de sauvegarder quatre modes d'éclairage favoris.

Aansturen via de afstandsbediening en mogelijkheid om vier favoriete licht instellingen te bewaren.

Toimintojen säätö kaukosäätimellä ja mahdollisuus tallentaa neljä valo asetusta.

Controlul prin telecomanda si posibilitatea de a memora/salva 4 moduri favorite.

Controllo tramite telecomando e possibilità di salvare quattro modalità luce preferite.

Control vía mando a distancia y con posibilidad de guardar 4 ambientes favoritos.

Możliwość sterowania za pomocą pilota i zapisywania czterech preferowanych trybów oświetlenia.



Résidences multiples

Contrôlez et commandez plusieurs résidences simultanément et de n'importe où. Que ce soit votre propre maison ou votre deuxième résidence.

Meerdere locaties

Controleren en aansturen van meerdere locaties tegelijkertijd en van overal. Uw thuis of uw vakantiehuis.

Useita sijainteja

Voit hallita useita sijainteja, kotiasi tai kesäasuntoasi samanaikaisesti.

Locatii Multiple

Control si comanda a locatiilor multiple simultan si de oriunde .Fie ca te afli acasa sau in casa de vacanta

Molteplici Location

Controlla e comanda più sedi contemporaneamente e da qualsiasi luogo. Che tu sia casa tua o la tua casa vacanza.

Múltiples localizaciones

Control y cambio en múltiples localizaciones simultáneamente, tanto tu casa como en tu segunda residencia.

Kilka lokalizacji

Kontrola i sterowanie z kilku lokalizacji jednocześnie i zewsząd. Czy to z własnego domu, czy też z wakacyjnego mieszkania.

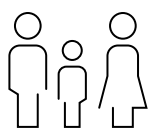

Multiplés utilisateurs

Le nombre de personnes pour contrôler les lumières peut être déterminé individuellement.

Meerdere gebruikers

Het aantal personen dat de lampen aanstuurt, kan individueel worden ingesteld.

Monta eri käyttäjä

WiZ käyttäjien määrä voidaan yksilöllisesti määrittää.

Utilizatori multipli

Numarul de persoane care sa controleze luminile poate fi setat individual.

Molteplici Utenti

Il numero di persone per controllare le luci può essere impostato individualmente.

Múltiples usuarios

El número de personas que controlan las luces se puede configurar individualmente.

Kilku użytkowników

Liczba użytkowników mogących sterować lampami może być określana indywidualnie.



Basé sur le cloud

WiZ se connecte au cloud pour stocker les préférences, partager les désirs et générer automatiquement des mises à jour.

Cloud gebaseerd

WiZ maakt verbinding met de cloud om voorkeuren op te slaan, wensen te delen en automatische updates te genereren.

Pilvipalveluun perustuva

WiZ ottaa yhteyden pilvipalveluun, tallentaa asetukset ja luo päivitykset automaattisesti.

Pe baza de Cloud

WiZ te conectează la Cloud la magazinul preferat, transmite dorințele și generează update-uri în mod automat.

Basato sul Cloud

WiZ si connette al cloud per memorizzare le preferenze, condividere desideri e generare automaticamente gli aggiornamenti.

Basado en la nube

WiZ conecta con la nube para guardar tus preferencias, comparte y genera actualizaciones automáticamente.

Oparte na chmurze

WiZ łączy się z chmurą, aby zapisywać preferencje, rozdzielać życzenia i automatycznie generować aktualizacje.



Lieux multiples

Toutes les lumières peuvent être assignées à différentes pièces et contrôlées avec précision - individuellement ou en groupe.

Meerder woonruimtes

Alle lampen kunnen worden toegewezen aan verschillende woonruimtes en nauwkeurig worden aangestuurd - individueel of in groepen.

Useita huoneita

Jokainen valo voidaan määrittää eri huoneelle. Hallittavissa ryhmissä tai yksittäin.

Câteva camere

Toate luminile pot fi atribuite mai multor camere diferite si pot fi controlate cu precizie -individual sai in grupuri

Numerose stanze

Tutte le luci possono essere assegnate a stanze diverse e controllate con precisione - individualmente o in gruppi.

Varias habitaciones

Todas las luces pueden ser asignadas a diferentes habitaciones y controladas con precisión - individualmente o en grupo

Kilka pomieszczeń

Wszystkie lampy mogą być przyporządkowywane do różnych pomieszczeń i precyzyjnie sterowane – pojedynczo lub w grupach.

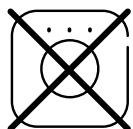

Pas besoin de pont

Il n'y a pas besoin d'un dispositif supplémentaire pour contrôler les lumières.

Geen hub nodig

Er is geen extra apparaat nodig om de lampen aan te sturen.

Ei tarvetta erilliselle keskukselle

Ei tarvetta erilliselle keskukselle valojen säätämiseen.

Nu e nevoie de nici un punct central

Nu e nevoie de o punte sau hub pentru a controla luminile

Non sono necessari altri hub

Non è necessario un ponte o un hub aggiuntivo per controllare le luci

No necesaria una unidad central

No es necesario una conexión adicional o unidad central para controlar las luces

Bez konieczności stosowania dodatkowych mostków

Do sterowania lampami nie jest potrzebny żaden dodatkowy mostek.



Technologie WiFi

WiZ utilise la technologie WiFi comme une solution sans fil sécurisée, indépendante, abordable et facile à installer.

WiFi-technologie

WiZ gebruikt Wi-Fi-technologie als een veilige, onafhankelijke, betaalbare en eenvoudig te installeren draadloze oplossing.

WiFi teknologia

WiZ käyttää Wi-Fi teknologiaa turvallisena, itsenäisenä, edullisena ja helppo käyttöisenä langattomana ratkaisuna.

Technologie Wi-Fi

WiZ folosește tehnologia Wi-Fi ca o soluție de internet sigură, independentă, permisivă și ușor de instalat.

Tecnologia Wi-Fi

WiZ utilizza la tecnologia Wi-Fi come soluzione wireless sicura, indipendente, economica e facile da installare.

Tecnología WiFi

WiZ utiliza la tecnología Wi-Fi como una solución inalámbrica segura, independiente, asequible y fácil de instalar.

Tecnologia WLAN

WiZ używa technologii „WLAN” jako bezpiecznego, niezależnego, niskonakładowego i łatwego w instalacji rozwiązania radiowego.



EASYTOFIX

Einfache und sichere Montage · Easy and safe to install · Facile et sûr à installer ·
 Eenvoudig en veilig te installeren · Seguro y fácil de instalar · Facile e sicura da installare ·
 Instalare usoara si in siguranta · Helppo ja turvallinen asentaa · Łatwy i bezpieczny montaż

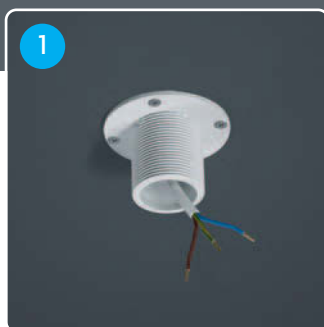

1
 Befestigung an die Decke schrauben · Screw the basis to the ceiling · Visser la base au plafond · Schroef de bevestiging aan het plafond · Atornilla la base al techo · Avvitare la base al soffitto · Fixati baza plafonierei cu suruburi in tavan · Ruuvaa asennusosa kattoon · Przykręcić mocowanie do sufitu.



2
 Leuchte anbringen · Place the luminaire · Placez le luminaire · Plaats het armatuur · Coloca la lámpara · Posiziona l'apparecchio · Asezati plafoniera · Kiinnitä valaisin · Umieścić lampę

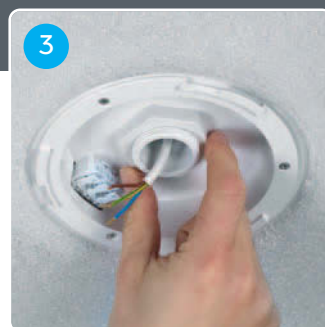

3
 Festschrauben und problemlos anschließen · Tighten the nut and connect easily · Serrez l'écrou et connectez facilement · Draai de moer aan en sluit makkelijk aan · Aprieta la tuerca y conéctala fácilmente · Stringere il dado e collegarlo facilmente · Strangeti piulita si conectati usor · Kiristä mutteri ja asenna johdot · Przykręcić i bez problemu podłączyć

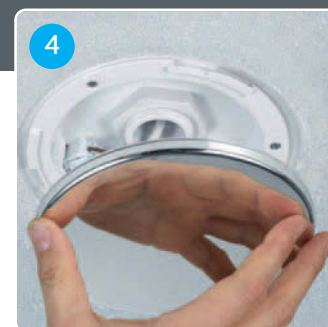

4
 Abdeckkappe anbringen. Fertig! · Mount the cover. Finished! · Montez le couvercle. Fini! · Monteer de afdekkap. Klaar! · Monta la tapa. Listo! · Montare il coperchio. Finito! · Montati partea exterioara a plafonierei. Ati terminat! · Kiinnitä suojus. Valmis! · Założyć osłonę. Gotowe!



Diese Wandleuchte ist sowohl für den Festanschluss, als auch für den Betrieb mit Steckerzuleitung geeignet.

This wall light is suitable both for a fixed power connection, as well as for the connection of a plug-in power cable.

Cette applique convient à la fois pour une connexion d'alimentation fixe, ainsi que pour la connexion d'un câble d'alimentation enfichable.

Deze wandlamp is zowel geschikt voor een vaste stroomaansluiting als voor het aansluiten van een plug-in voedingskabel.

Esta luz de pared es adecuada tanto para una conexión de alimentación fija como para la conexión por cable de alimentación

Questa lampada da parete è adatta sia per una connessione di alimentazione fissa, sia per la connessione di un cavo di alimentazione plug-in.

Aceasta aplica este potrivita atat pentru a fi montata direct la sursa de curent, dar si pentru a fi conectata printr-un cablu de curent la priza.

Tämä seinävalaisin voidaan asentaa kiinteästi kytkentäriman avulla tai käyttämällä mukana tulevaa liitosjohtoa.

Ta lampa ścienna jest odpowiednia zarówno do podłączenia na stałe, jak również do eksploatacji przy użyciu przewodu z wtyczką.

LED SWITCH DIMMER

Dimmen ohne Dimmer · Dimming without dimmer · Ajuster le niveau d'éclairage sans variateur · Dimmen zonder dimmer · Regulable sin regulador · Dimmerabile senza Dimmer · Ajustarea nivelului de lumina fara variator de lumina · Himmentäminen ilman himmennintä · Ściemnianie bez ściemniacza · Anahtarsız kısma/açma



100%

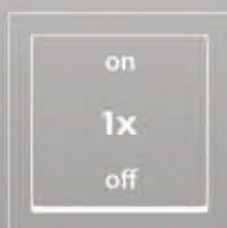

Licht einschalten
Switch on the light
Allumer la lumière
Licht inschakelen
Encender la luz
Accendere la luce
Porniti lumina
Sytytä valot
Włączyć światło
Işıǵı aç



50%

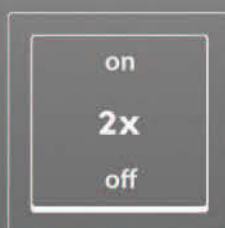

Licht aus- und sofort wieder einschalten
Switch off the light and switch it immediately on again
Éteindre et ré-allumer immédiatement la lumière
Schakel het licht uit en onmiddellijk weer aan
Apagar la luz y encenderla inmediatamente
Spegnere la luce e accenderla immediatamente dopo
Inchideti lumina si porniti-o din nou imediat
Sammuta valot ja sytytä välittömästi uudelleen
Wyłącz światło i natychmiast włącz je ponownie
Işıǵı kapatıp, anında tekrar aç





25%





Helligkeit bequem mit jedem herkömmlichen Lichtschalter steuern · Adjusting the desired level of brightness with any conventional light switch · Adapter le niveau d'éclairage avec n'importe quel interrupteur conventionel · Instellen van de gewenste helderheid met elke conventionele schakelaar · Ajuste del nivel de brillo deseado con cualquier interruptor convencional · Variare il livello desiderato di luminosità, con qualsiasi interruttore · Ajustati nivelul dorit de lumina cu orice intrerupator conventional · Valon kirkkauden voi säätää vakiokytkimellä · Komfortowa regulacja jasności przy użyciu dowolnego konwencjonalnego wyłącznika światła · Arzu edilen parlaklik seviyesini herhangi bir anahtar ile ayarlamak





Seite Page	Artikel-Nr. Product No.	EAN-Nummer EAN-Number	incl. 	#	Socket Fitting	Watt Watt	Lumen Lumen	Kelvin Kelvin	EEK (874/2012)	IP IP	Ersatzteile Spare parts
228	100800632	4017807388534		6	E14	max. 28			A++ ... E	IP20	92878
130	101600506	4017807430165		5	E14	max. 40			A++ ... E	IP20	
130	101600806	4017807430172		8	E14	max. 40			A++ ... E	IP20	
315	102000403	4017807387919		4	E14	max. 40			A++ ... E	IP20	
315	102000405	4017807387926		4	E14	max. 40			A++ ... E	IP20	
236	110300428	4017807369151		4	E14	max. 28			A++ ... E	IP20	
316	110400501	4017807255775		5	E14	max. 40			A++ ... E	IP20	
316	110400502	4017807255782		5	E14	max. 40			A++ ... E	IP20	
318	110600331	4017807343656		3	E14	max. 28			A++ ... E	IP20	92712-01
318	110600378	4017807343663		3	E14	max. 28			A++ ... E	IP20	92712-78
318	110600531	4017807343670		5	E14	max. 28			A++ ... E	IP20	92712-01
318	110600578	4017807343687		5	E14	max. 28			A++ ... E	IP20	92712-78
238	110700328	4017807354140		3	E14	max. 40			A++ ... E	IP20	92809
238	110700361	4017807354157		3	E14	max. 40			A++ ... E	IP20	92809-01
238	110700528	4017807354164		5	E14	max. 40			A++ ... E	IP20	92809
238	110700561	4017807354171		5	E14	max. 40			A++ ... E	IP20	92809-01
246	110900511	4017807349177		5	E14	max. 28			A++ ... E	IP20	
222	118800631	4017807387858		6	E14	max. 40			A++ ... E	IP20	
222	118800632	4017807387865		6	E14	max. 40			A++ ... E	IP20	
174	200400100	4017807398694		1	E27	max. 40			A++ ... E	IP20	92860
238	200700128	4017807354188		1	E14	max. 40			A++ ... E	IP20	92809
238	200700161	4017807354195		1	E14	max. 40			A++ ... E	IP20	92809-01
228	200800132	4017807388497		1	E14	max. 28			A++ ... E	IP20	92878
459	200970124	4017807211832		1	E14	max. 40			A++ ... E	IP20	92396
420	201000101	4017807409642		1	E14	max. 28			A++ ... E	IP20	
420	201100201	4017807409666		2	GU10	max. 28			A++ ... E	IP20	
175	201200100	4017807398632		1	E27	max. 40			A++ ... E	IP20	92854
420	201400101	4017807409673		1	G9	max. 28			A++ ... E	IP20	
130	201600206	4017807430158		2	E14	max. 40			A++ ... E	IP20	
158	202000108	4017807436051		1	E14	max. 28			A++ ... E	IP20	G2020-01
158	202000142	4017807432893		1	E14	max. 28			A++ ... E	IP20	G2020-54
268	202200104	4017807292510		1	E14	max. 40			A++ ... E	IP20	
268	202200161	4017807292527		1	E14	max. 40			A++ ... E	IP20	
268	202200162	4017807292534		1	E14	max. 40			A++ ... E	IP20	
415	202400106	4017807244908		1	E14	max. 40			A++ ... E	IP20	92579
172	202500101	4017807364927		1	E27	max. 40			A++ ... E	IP20	92831-20
414	204000106	4017807295672		1	E14	max. 40			A++ ... E	IP20	92769
173	204400101	4017807364972		1	E27	max. 40			A++ ... E	IP20	92830-22
168	204700101	4017807276541		1	E27	max. 60			A++ ... E	IP20	92717-13
234	205300124	4017807403282		1	E27	max. 42			A++ ... E	IP20	
234	205300178	4017807411508		1	E27	max. 42			A++ ... E	IP20	
452	206400279	4017807364361		2	GU10	max. 35			A++ ... E	IP20	
452	206500279	4017807364378		2	GU10	max. 35			A++ ... E	IP20	
441	206600278	4017807364347		2	GU10	max. 35			A++ ... E	IP20	
188	206870107	4017807387834		1	E27	max. 60			A++ ... E	IP20	92879
244	207000188	4017807356076		1	E27	max. 60			A++ ... E	IP20	
198	207500179	4017807382860		1	E14	max. 40			A++ ... E	IP20	
200	207500189	4017807382877		1	E14	max. 40			A++ ... E	IP20	
177	207700100	4017807385298		1	E27	max. 40			A++ ... E	IP20	
212	207800100	4017807189148		1	E14	max. 40			A++ ... E	IP20	92259-20
184	207900107	4017807406573		1	E27	max. 42			A++ ... E	IP20	92861
224	208070131	4017807407235		1	E27	max. 42			A++ ... E	IP20	
224	208070132	4017807407242		1	E27	max. 42			A++ ... E	IP20	
214	208400106	4017807240184		1	E14	max. 40			A++ ... E	IP20	
178	208700179	4017807385342		1	E27	max. 40			A++ ... E	IP20	

Seite Page	Artikel-Nr. Product No.	EAN-Nummer EAN-Number	incl. 	#	Sockel Fitting	Watt Watt	Lumen Lumen	Kelvin Kelvin	EEK (874/2012)	IP IP	Ersatzteile Spare parts
178	208700189	4017807385359		1	E27	max. 40			A++ ... E	IP20	
222	208870131	4017807388466		1	E14	max. 40			A++ ... E	IP20	
222	208870132	4017807388473		1	E14	max. 40			A++ ... E	IP20	
182	209100107	4017807398564		1	E27	max. 60			A++ ... E	IP20	S5091-01
182	209100108	4017807398571		1	E27	max. 60			A++ ... E	IP20	S5091-01
146	210200101	4017807394702		1	E27	max. 60			A++ ... E	IP20	92754-201
144	210200102	4017807394719		1	E27	max. 60			A++ ... E	IP20	92754-202
236	210370228	4017807369199		2	E14	max. 28			A++ ... E	IP20	
573	212400201	4017807408799		2	GU10	max. 35			A++ ... E	IP20	
574	212400207	4017807408850		2	GU10	max. 35			A++ ... E	IP20	
574	212400224	4017807408867		2	GU10	max. 35			A++ ... E	IP20	
573	212400232	4017807408812		2	GU10	max. 35			A++ ... E	IP20	
459	216070107	4017807212198	✓	1	G9	28	370	2800K	C	IP20	9797
459	216070124	4017807212228	✓	1	G9	28	370	2800K	C	IP20	9797
440	220810201	4017807258363	✓	2	SMD-LED	3,1	310	3000K	A+	IP20	92335
440	220810205	4017807258370	✓	2	SMD-LED	3,1	310	3000K	A+	IP20	92335
438	221570207	4017807281170	✓	2	SMD-LED	3,1	310	3000K	A+	IP20	
438	221570228	4017807281187	✓	2	SMD-LED	3,1	310	3000K	A+	IP20	
450	222270231	4017807387414	✓	1	SMD-LED	5	500	3000K	A+	IP20	
			✓	1	SMD-LED	2,3	200	3000K	A+		
450	222270232	4017807387421	✓	1	SMD-LED	5	500	3000K	A+	IP20	
			✓	1	SMD-LED	2,3	200	3000K	A+		
450	222370231	4017807387025	✓	1	SMD-LED	6	600	3000K	A+	IP20	
			✓	1	SMD-LED	2,3	200	3000K	A+		
450	222370232	4017807387032	✓	1	SMD-LED	6	600	3000K	A+	IP20	
			✓	1	SMD-LED	2,3	200	3000K	A+		
439	222410205	4017807331349	✓	2	SMD-LED	3,8	380	3000K	A+	IP20	
439	222410206	4017807331370	✓	2	SMD-LED	3,8	380	3000K	A+	IP20	
449	222570207	4017807399899	✓	1	SMD-LED	3	240	3000K	A+	IP20	
			✓	2	SMD-LED	1,5	120	3000K	A		
449	222570231	4017807399875	✓	1	SMD-LED	3	240	3000K	A+	IP20	
			✓	2	SMD-LED	1,5	120	3000K	A		
449	222570232	4017807399882	✓	1	SMD-LED	3	240	3000K	A+	IP20	
			✓	2	SMD-LED	1,5	120	3000K	A		
448	222670107	4017807399790	✓	1	SMD-LED	3	350	3000K	A+	IP20	
448	222670131	4017807399769	✓	1	SMD-LED	3	350	3000K	A+	IP20	
448	222670132	4017807399776	✓	1	SMD-LED	3	350	3000K	A+	IP20	
451	222710107	4017807401028	✓	1	SMD-LED	8	700	3000K	A+	IP20	
451	222710131	4017807401103	✓	1	SMD-LED	8	700	3000K	A+	IP20	
451	222710132	4017807401110	✓	1	SMD-LED	8	700	3000K	A+	IP20	
434	223170201	4017807267358	✓	2	SMD-LED	5	450	3000K	A+	IP20	
434	223170207	4017807267372	✓	2	SMD-LED	5	450	3000K	A+	IP20	
442	223210107	4017807386967	✓	1	SMD-LED	6,5	500	3000K	A+	IP20	
442	223210131	4017807386974	✓	1	SMD-LED	6,5	500	3000K	A+	IP20	
442	223210132	4017807386981	✓	1	SMD-LED	6,5	500	3000K	A+	IP20	
442	223210207	4017807386998	✓	1	SMD-LED	13	1000	3000K	A+	IP20	
442	223210231	4017807387001	✓	1	SMD-LED	13	1000	3000K	A+	IP20	
442	223210232	4017807387018	✓	1	SMD-LED	13	1000	3000K	A+	IP20	
435	223310105	4017807371765	✓	1	SMD-LED	4,3	430	3000K	A+	IP20	
435	223310131	4017807371772	✓	1	SMD-LED	4,3	430	3000K	A+	IP20	
435	223310132	4017807371789	✓	1	SMD-LED	4,3	430	3000K	A+	IP20	
432	223410107	4017807303032	✓	1	SMD-LED	4,3	430	3000K	A+	IP20	
432	223410131	4017807303025	✓	1	SMD-LED	4,3	430	3000K	A+	IP20	
432	223410132	4017807306309	✓	1	SMD-LED	4,3	430	3000K	A+	IP20	
92	223510131	4017807421859	✓	1	SMD-LED	6,5	500	3000K	A+	IP20	

Seite Page	Artikel-Nr. Product No.	EAN-Nummer EAN-Number	incl. 	#	Sockel Fitting	Watt Watt	Lumen Lumen	Kelvin Kelvin	EEK (874/2012)	IP IP	Ersatzteile Spare parts
92	223510132	4017807421910	✓	1	SMD-LED	6,5	500	3000K	A+	IP20	
92	223510231	4017807421965	✓	1	SMD-LED	13	1000	3000K	A+	IP20	
92	223510232	4017807421996	✓	1	SMD-LED	13	1000	3000K	A+	IP20	
452	223810279	4017807299472	✓	1	SMD-LED	3,1	310	3000K	A+	IP20	
			✓	1	SMD-LED	3	200	3000K	A+		
453	224110109	4017807328998	✓	1	SMD-LED	8	700	3000K	A+	IP20	
453	224110179	4017807329018	✓	1	SMD-LED	8	700	3000K	A+	IP20	
453	224110189	4017807329025	✓	1	SMD-LED	8	700	3000K	A+	IP20	
430	225172924	4017807404517	✓	2	SMD-LED	6	600	3000K	A+	IP20	
430	225172931	4017807404555	✓	2	SMD-LED	6	600	3000K	A+	IP20	
430	225172942	4017807433401	✓	2	SMD-LED	6	600	3000K	A+	IP20	
430	225174724	4017807404586	✓	2	SMD-LED	9	950	3000K	A+	IP20	
430	225174731	4017807404593	✓	2	SMD-LED	9	950	3000K	A+	IP20	
430	225174742	4017807433425	✓	2	SMD-LED	9	950	3000K	A+	IP20	
454	225210104	4017807256314	✓	1	SMD-LED	8	600	3000K	A	IP20	
454	225210106	4017807256321	✓	1	SMD-LED	8	600	3000K	A	IP20	
454	225210107	4017807256338	✓	1	SMD-LED	8	600	3000K	A	IP20	
426	225410207	4017807351323	✓	2	SMD-LED	4	360	3000K	A+	IP20	
437	225510207	4017807277913	✓	2	SMD-LED	3,2	300	3000K	A+	IP20	
437	225610607	4017807277920	✓	6	SMD-LED	1	100	3000K	A++	IP20	
428	225870107	4017807385489	✓	1	SMD-LED	6	480	3000K	A+	IP20	
428	225870131	4017807385496	✓	1	SMD-LED	6	480	3000K	A+	IP20	
428	225870132	4017807385502	✓	1	SMD-LED	6	480	3000K	A+	IP20	
424	226811531	4017807359602	✓	1	SMD-LED	16	1500	3000K	A+	IP20	
424	226812031	4017807359619	✓	1	SMD-LED	20	1850	3000K	A+	IP20	
528	227280101	4017807298253	✓	1	SMD-LED	5	550	3500K	A+	IP20	
528	227280102	4017807298260	✓	1	SMD-LED	5	550	3500K	A+	IP20	
444	229210207	4017807413304	✓	1	SMD-LED	5	550	3000K	A+	IP20	
			✓	1	SMD-LED	2	200	3000K	A++		
444	229210231	4017807413281	✓	1	SMD-LED	5	550	3000K	A+	IP20	
			✓	1	SMD-LED	2	200	3000K	A++		
444	229210232	4017807413298	✓	1	SMD-LED	5	550	3000K	A+	IP20	
			✓	1	SMD-LED	2	200	3000K	A++		
458	2501021-01	4017807130669		2	E14	max. 40			A++ ... E	IP20	9273-01
60	250110231	4017807409499	✓	2	SMD-LED	3	300	RGBW	A+	IP20	
60	250110232	4017807409505	✓	2	SMD-LED	3	300	RGBW	A+	IP20	
459	2502211-07	4017807103908		1	E14	max. 60			A++ ... E	IP20	9413-01
458	2522011-06	4017807080797		1	E14	max. 40			A++ ... E	IP20	92105
458	2523011-01	4017807094756		1	E14	max. 40			A++ ... E	IP20	9327-01
458	2524011-07	4017807067170		1	E27	max. 60			A++ ... E	IP20	9232
66	254700101	4017807395860	✓	1	E27	11,5	806	RGBW	A	IP20	
58	255410207	4017807415162	✓	2	SMD-LED	3,8	380	RGBW	A+	IP20	
58	255410231	4017807419726	✓	2	SMD-LED	3,8	380	RGBW	A+	IP20	
440	261100207	4017807351576		2	GU10	max. 35			A++ ... E	IP20	
116	270970106	4017807330625	✓	1	SMD-LED	4,2	450	3000K	A+	IP20	
206	271170201	4017807247251		1	E14	max. 40			A++ ... E	IP20	92765-01
			✓	1	SMD-LED	3,1	310	3000K	A+		
206	271170202	4017807247268		1	E14	max. 40			A++ ... E	IP20	92765-02
			✓	1	SMD-LED	3,1	310	3000K	A+		
206	271170214	4017807247282		1	E14	max. 40			A++ ... E	IP20	
			✓	1	SMD-LED	3,1	310	3000K	A+		
206	271370201	4017807358339		1	E14	max. 40			A++ ... E	IP20	
			✓	1	SMD-LED	3,1	310	3000K	A+		
206	271370211	4017807358346		1	E14	max. 40			A++ ... E	IP20	
			✓	1	SMD-LED	3,1	310	3000K	A+		

Seite Page	Artikel-Nr. Product No.	EAN-Nummer EAN-Number	incl. 	#	Sockel Fitting	Watt Watt	Lumen Lumen	Kelvin Kelvin	EEK (874/2012)	IP IP	Ersatzteile Spare parts
206	271370214	4017807358353	✓	1	E14	max. 40			A++ ... E	IP20	
				1	SMD-LED	3,1	310	3000K	A+		
446	271470207	4017807374681	✓	1	E14	max. 40			A++ ... E	IP20	
				1	SMD-LED	3,1	310	3000K	A+		
446	271470279	4017807374698	✓	1	E14	max. 40			A++ ... E	IP20	
				1	SMD-LED	3,1	310	3000K	A+		
190	271970601	4017807337280	✓	1	SMD-LED	6	580	3000K	A+	IP20	
190	271970611	4017807337297	✓	1	SMD-LED	6	580	3000K	A+	IP20	
508	272470107	4017807358360	✓	1	SMD-LED	6	560	3000K	A+	IP20	
508	272470108	4017807358377	✓	1	SMD-LED	6	560	3000K	A+	IP20	
427	272570206	4017807352788	✓	2	SMD-LED	2,3	240	3000K	A++	IP20	92805
467	272970401	4017807284652	✓	1	SMD-LED	4	350	3000K	A+	IP20	
467	272970487	4017807284669	✓	1	SMD-LED	4	350	3000K	A+	IP20	
467	272970701	4017807284676	✓	1	SMD-LED	7	600	3000K	A+	IP20	
467	272970787	4017807284683	✓	1	SMD-LED	7	600	3000K	A+	IP20	
464	273070401	4017807284690	✓	1	SMD-LED	4	350	3000K	A+	IP20	
464	273070701	4017807284706	✓	1	SMD-LED	7	600	3000K	A+	IP20	
464	273071301	4017807284713	✓	1	SMD-LED	13	1100	3000K	A	IP20	
464	273071801	4017807284720	✓	1	SMD-LED	18	1500	3000K	A	IP20	
467	273170301	4017807284737	✓	3	SMD-LED	1	80	3000K	A++	IP20	
467	273170387	4017807284744	✓	3	SMD-LED	1	80	3000K	A++	IP20	
467	273170401	4017807284751	✓	4	SMD-LED	1	80	3000K	A++	IP20	
467	273170487	4017807284768	✓	4	SMD-LED	1	80	3000K	A++	IP20	
463	273271201	4017807329087	✓	1	SMD-LED	10	850	3000K	A+	IP20	
463	273271801	4017807329094	✓	1	SMD-LED	15,5	1300	3000K	A+	IP20	
465	273370307	4017807284799	✓	3	SMD-LED	3	200	3000K	A+	IP20	
106	274191005	4017807281927	✓	1	SMD-LED	10	900	3000K	A	IP20	
354	274510107	4017807381559	✓	1	SMD-LED	20	2100	3000 + 5000K	A+	IP20	
436	274670105	4017807293968	✓	1	SMD-LED	4,5	430	3000K	A+	IP20	
436	274670205	4017807293975	✓	2	SMD-LED	4,5	430	3000K	A+	IP20	
510	274770107	4017807390049	✓	1	SMD-LED	8	750	3000K	A+	IP20	
510	274770132	4017807390056	✓	1	SMD-LED	8	750	3000K	A+	IP20	
352	274813005	4017807414790	✓	1	SMD-LED	10	800	3000	A	IP20	
								+4000+5500K			
108	276370206	4017807298895	✓	2	SMD-LED	8	800	3000K	A+	IP20	
180	278070107	4017807405101	✓	1	SMD-LED	5,5	550	3000K	A+	IP20	
180	278070108	4017807405118	✓	1	SMD-LED	5,5	550	3000K	A+	IP20	
456	279770104	4017807275346	✓	1	SMD-LED	4	380	3000K	A++	IP20	
456	279770107	4017807275353	✓	1	SMD-LED	4	380	3000K	A++	IP20	
456	279770108	4017807275360	✓	1	SMD-LED	4	380	3000K	A++	IP20	
628	2803021-06	4017807147599		2	E14	max. 40			A++ ... E	IP21	9579-01
628	2803031-06	4017807147605		3	E14	max. 40			A++ ... E	IP21	9579
626	281570606	4017807245967	✓	1	SMD-LED	6	600	3000K	A+	IP44	
626	281570906	4017807245950	✓	1	SMD-LED	9	970	3000K	A+	IP44	
626	281770906	4017807246018	✓	1	SMD-LED	9	900	3000K	A++	IP44	
626	281771206	4017807246025	✓	1	SMD-LED	12	1200	3000K	A++	IP44	
618	282410106	4017807280821	✓	1	SMD-LED	3,1	310	3000K	A+	IP44	
618	282410206	4017807280838	✓	2	SMD-LED	3,2	300	3000K	A+	IP44	
619	282510106	4017807302998	✓	1	SMD-LED	4,5	430	3000K	A+	IP44	
619	282510206	4017807303001	✓	2	SMD-LED	4,5	430	3000K	A+	IP44	
616	282710106	4017807302530	✓	1	SMD-LED	3,6	260	3000K	A+	IP44	
616	282710206	4017807302547	✓	2	SMD-LED	2,8	180	3000K	A+	IP44	
622	282990106	4017807345070	✓	1	SMD-LED	3	280	3000K	A+	IP44	
622	283090106	4017807345087	✓	1	SMD-LED	3	280	3000K	A+	IP44	
628	283110106	4017807382846	✓	1	SMD-LED	4	340	3000K	A+	IP44	

Seite Page	Artikel-Nr. Product No.	EAN-Nummer EAN-Number	incl. 	#	Sockel Fitting	Watt Watt	Lumen Lumen	Kelvin Kelvin	EEK (874/2012)	IP IP	Ersatzteile Spare parts
628	283110206	4017807382853	✓	2	SMD-LED	4	340	3000K	A+	IP44	
624	283270106	4017807384048	✓	1	SMD-LED	4,3	450	3000K	A+	IP44	
624	283270206	4017807384055	✓	1	SMD-LED	6,5	680	3000K	A+	IP44	
624	283270306	4017807384062	✓	1	SMD-LED	8,6	880	3000K	A+	IP44	
620	283370106	4017807391824	✓	1	SMD-LED	4,3	430	3000K	A+	IP44	92888
620	283370107	4017807384185	✓	1	SMD-LED	4,3	430	3000K	A+	IP44	92888
620	283370206	4017807395198	✓	2	SMD-LED	4,3	430	3000K	A+	IP44	92888
620	283370207	4017807395204	✓	2	SMD-LED	4,3	430	3000K	A+	IP44	92888
174	300400200	4017807400915		2	E27	max. 40			A++ ... E	IP20	92859
233	300500104	4017807267112		1	E27	max. 60			A++ ... E	IP20	
233	300500107	4017807262421		1	E27	max. 60			A++ ... E	IP20	
233	300500109	4017807262438		1	E27	max. 60			A++ ... E	IP20	
271	300700101	4017807298659		1	E27	max. 60			A++ ... E	IP20	
271	300700102	4017807298666		1	E27	max. 60			A++ ... E	IP20	
230	300800132	4017807388541		1	E14	max. 28			A++ ... E	IP20	92878
230	300800432	4017807388558		4	E14	max. 28			A++ ... E	IP20	92878
270	300900101	4017807298673		1	E27	max. 60			A++ ... E	IP20	
270	300900102	4017807298680		1	E27	max. 60			A++ ... E	IP20	
302	301100178	4017807293500		1	E14	max. 40			A++ ... E	IP20	
302	301100378	4017807293517		3	E14	max. 40			A++ ... E	IP20	
302	301190178	4017807293524		1	E27	max. 60			A++ ... E	IP20	
175	301200300	4017807398649		3	E27	max. 40			A++ ... E	IP20	92855
304	301300142	4017807390322		1	E27	max. 42			A++ ... E	IP20	
304	301300342	4017807390346		3	E27	max. 42			A++ ... E	IP20	
304	301300442	4017807390353		4	E27	max. 42			A++ ... E	IP20	
328	301400101	4017807195422		1	E27	max. 60			A++ ... E	IP20	92270-01
328	301400112	4017807195446		1	E27	max. 60			A++ ... E	IP20	92270-12
328	301400115	4017807195453		1	E27	max. 60			A++ ... E	IP20	92270-15
328	301400124	4017807195651		1	E27	max. 60			A++ ... E	IP20	92270-24
165	301500407	4017807388886		4	E14	max. 28			A++ ... E	IP20	
156	301600106	4017807343816		1	E27	max. 42			A++ ... E	IP20	92876-06
156	301600107	4017807343809		1	E27	max. 60			A++ ... E	IP20	92876-07
156	301690106	4017807349184		1	E27	max. 60			A++ ... E	IP20	92810
156	301690107	4017807349191		1	E27	max. 60			A++ ... E	IP20	92810-01
325	301700107	4017807196009		1	E27	max. 60			A++ ... E	IP20	9408-01
325	301700108	4017807196016		1	E27	max. 60			A++ ... E	IP20	9408-01
299	301800107	4017807262537		1	E27	max. 60			A++ ... E	IP20	92700
299	301800129	4017807282740		1	E27	max. 60			A++ ... E	IP20	92700
324	301900107	4017807299311		1	E27	max. 60			A++ ... E	IP20	92295
158	302000308	4017807436112		3	E14	max. 28			A++ ... E	IP20	G2020-01
158	302000342	4017807433067		3	E14	max. 28			A++ ... E	IP20	G2020-54
134	302003201	4017807434255		1	E27	max. 60			A++ ... E	IP20	92907-01
134	302003213	4017807434262		1	E27	max. 60			A++ ... E	IP20	92907-13
134	302003254	4017807434279		1	E27	max. 60			A++ ... E	IP20	92907-54
134	302004501	4017807434286		1	E27	max. 60			A++ ... E	IP20	92908-01
134	302004513	4017807434293		1	E27	max. 60			A++ ... E	IP20	92908-13
134	302004554	4017807434309		1	E27	max. 60			A++ ... E	IP20	92908-54
268	302200104	4017807292541		1	E27	max. 40			A++ ... E	IP20	
268	302200161	4017807292558		1	E27	max. 40			A++ ... E	IP20	
268	302200162	4017807292565		1	E27	max. 40			A++ ... E	IP20	
324	302400106	4017807301045		1	E27	max. 40			A++ ... E	IP20	92780
172	302500301	4017807364934		3	E27	max. 40			A++ ... E	IP20	
263	302600161	4017807286786		1	E27	max. 60			A++ ... E	IP20	92752
263	302600162	4017807286793		1	E27	max. 60			A++ ... E	IP20	92752
266	302700102	4017807286526		1	E14	max. 40			A++ ... E	IP20	

Seite Page	Artikel-Nr. Product No.	EAN-Nummer EAN-Number	incl. 	#	Sockel Fitting	Watt Watt	Lumen Lumen	Kelvin Kelvin	EEK (874/2012)	IP IP	Ersatzteile Spare parts
249	302900102	4017807292497		1	E27	max. 60			A++ ... E	IP20	92779
128	303000189	4017807337457		1	E27	max. 60			A++ ... E	IP20	92811
167	303100104	4017807353310		1	E27	max. 60			A++ ... E	IP20	92812
167	303100107	4017807353327		1	E27	max. 60			A++ ... E	IP20	92812
218	303201531	4017807399479		15	E14	max. 28			A++ ... E	IP20	
218	303201532	4017807399509		15	E14	max. 28			A++ ... E	IP20	
203	303300101	4017807288292		1	E27	max. 60			A++ ... E	IP20	
203	303300102	4017807288308		1	E27	max. 60			A++ ... E	IP20	
203	303300114	4017807288315		1	E27	max. 60			A++ ... E	IP20	92837-14
248	303400167	4017807425376		1	E27	max. 60			A++ ... E	IP20	
248	303400367	4017807425383		3	E27	max. 42			A++ ... E	IP20	
92	303500331	4017807422061		3	E27	max. 25			A++ ... E	IP20	C3035-01
92	303500332	4017807422078		3	E27	max. 25			A++ ... E	IP20	C3035-01
275	303700104	4017807286601		1	E14	max. 40			A++ ... E	IP20	
275	303700161	4017807286618		1	E14	max. 40			A++ ... E	IP20	
275	303700162	4017807286625		1	E14	max. 40			A++ ... E	IP20	
264	303800102	4017807286540		1	E14	max. 40			A++ ... E	IP20	92740
264	303800161	4017807286557		1	E14	max. 40			A++ ... E	IP20	92740
264	303800162	4017807286564		1	E14	max. 40			A++ ... E	IP20	92740
265	303800517	4017807292503		5	E14	max. 40			A++ ... E	IP20	92740
329	303900100	4017807227604		1	E27	max. 40			A++ ... E	IP20	
327	304000106	4017807216448		1	E27	max. 60			A++ ... E	IP21	92391
327	304100100	4017807247411		1	E27	max. 60			A++ ... E	IP20	
327	304100106	4017807247404		1	E27	max. 60			A++ ... E	IP20	
329	304200100	4017807290332		1	E27	max. 40			A++ ... E	IP20	
329	304290100	4017807290363		1	E27	max. 60			A++ ... E	IP20	
173	304400201	4017807364989		2	E27	max. 40			A++ ... E	IP20	92830-040
262	304500104	4017807286151		1	E27	max. 28			A++ ... E	IP20	92740
262	304500161	4017807286168		1	E27	max. 28			A++ ... E	IP20	92740
262	304500162	4017807286175		1	E27	max. 28			A++ ... E	IP20	92740
221	304600531	4017807374841		5	G9	max. 28			A++ ... E	IP20	
221	304600532	4017807374858		5	G9	max. 28			A++ ... E	IP20	
168	304700101	4017807275667		1	E27	max. 60			A++ ... E	IP20	92717-17
168	304700301	4017807275681		3	E27	max. 60			A++ ... E	IP20	92717-17
168	304790101	4017807275674		1	E27	max. 60			A++ ... E	IP20	92717-23
312	304800100	4017807277937		1	E27	max. 60			A++ ... E	IP20	92720-00
312	304800142	4017807277944		1	E27	max. 60			A++ ... E	IP20	92720-42
312	304900100	4017807277951		1	E27	max. 60			A++ ... E	IP20	92721-00
312	304900142	4017807277968		1	E27	max. 60			A++ ... E	IP20	92721-42
210	305000101	4017807369342		1	E27	max. 40			A++ ... E	IP20	
210	305000111	4017807369359		1	E27	max. 40			A++ ... E	IP20	
253	305000430	4017807353792		4	E14	max. 28			A++ ... E	IP20	
273	305100161	4017807330533		1	E27	max. 60			A++ ... E	IP20	
273	305100162	4017807330540		1	E27	max. 60			A++ ... E	IP20	
320	305170107	4017807414424		1	E14	max. 28			A++ ... E	IP20	
320	305170131	4017807412956		1	E14	max. 28			A++ ... E	IP20	
320	305170132	4017807412963		1	E14	max. 28			A++ ... E	IP20	
321	305170167	4017807440393		1	E14	max. 28			A++ ... E	IP20	
150	305200179	4017807281064		1	E27	max. 60			A++ ... E	IP20	92728-79
150	305200189	4017807281071		1	E27	max. 60			A++ ... E	IP20	92728-89
150	305200379	4017807287066		3	E14	max. 40			A++ ... E	IP20	92727-79
150	305200389	4017807287073		3	E14	max. 40			A++ ... E	IP20	92727-89
320	305270107	4017807414448		1	E27	max. 42			A++ ... E	IP20	
320	305270131	4017807414455		1	E27	max. 42			A++ ... E	IP20	
320	305270132	4017807414462		1	E27	max. 42			A++ ... E	IP20	

Seite Page	Artikel-Nr. Product No.	EAN-Nummer EAN-Number	incl. 	#	Sockel Fitting	Watt Watt	Lumen Lumen	Kelvin Kelvin	EEK (874/2012)	IP IP	Ersatzteile Spare parts
150	305290179	4017807287042		1	E14	max. 40			A++ ... E	IP20	92727-79
150	305290189	4017807287059		1	E14	max. 40			A++ ... E	IP20	92727-89
234	305300124	4017807401721		1	E27	max. 42			A++ ... E	IP20	
234	305300178	4017807411515		1	E27	max. 42			A++ ... E	IP20	
234	305300224	4017807401738		2	E27	max. 42			A++ ... E	IP20	
234	305300278	4017807411522		2	E27	max. 42			A++ ... E	IP20	
196	305400401	4017807336948		4	E14	max. 28			A++ ... E	IP20	
196	305400411	4017807336955		4	E14	max. 28			A++ ... E	IP20	
197	305400441	4017807391022		4	E14	max. 28			A++ ... E	IP20	
196	305400479	4017807336962		4	E14	max. 28			A++ ... E	IP20	
196	305400489	4017807336979		4	E14	max. 28			A++ ... E	IP20	
320	305470107	4017807414431		1	GU10	max. 35			A++ ... E	IP20	
320	305470131	4017807412970		1	GU10	max. 35			A++ ... E	IP20	
320	305470132	4017807412987		1	GU10	max. 35			A++ ... E	IP20	
163	305600106	4017807407723		1	E14	max. 28			A++ ... E	IP20	
163	305600406	4017807407730		4	E14	max. 28			A++ ... E	IP20	
298	305700179	4017807329148		1	E27	max. 60			A++ ... E	IP20	
126	305800506	4017807377446		5	G9	max. 28			A++ ... E	IP20	
308	305900126	4017807330816		1	E27	max. 60			A++ ... E	IP20	
308	305900130	4017807330809		1	E27	max. 60			A++ ... E	IP20	
140	306100131	4017807355772		1	E27	max. 40			A++ ... E	IP20	92749-331
143	306100132	4017807355789		1	E27	max. 40			A++ ... E	IP20	92749-332
140	306190131	4017807355802		1	E27	max. 60			A++ ... E	IP20	92749-531
143	306190132	4017807355819		1	E27	max. 60			A++ ... E	IP20	92749-532
306	306400179	4017807286465		1	E14	max. 40			A++ ... E	IP20	
194	306500107	4017807280975		1	E27	max. 60			A++ ... E	IP20	
226	306700632	4017807364392		6	E27	max. 28			A++ ... E	IP20	
226	306700732	4017807399905		7	E27	max. 28			A++ ... E	IP20	
188	306800107	4017807387759		1	E27	max. 60			A++ ... E	IP20	92880
186	306800307	4017807387766		3	E27	max. 60			A++ ... E	IP20	92879
272	306900161	4017807351767		1	E27	max. 60			A++ ... E	IP20	
272	306900162	4017807356816		1	E27	max. 60			A++ ... E	IP20	
244	307000188	4017807356090		1	E27	max. 60			A++ ... E	IP20	
244	307000688	4017807356106		6	E27	max. 60			A++ ... E	IP20	
329	307290101	4017807343748		1	E27	max. 40			A++ ... E	IP20	
297	307400331	4017807408010		3	E27	max. 42			A++ ... E	IP20	
198	307500179	4017807382884		1	E27	max. 60			A++ ... E	IP20	
200	307500189	4017807382891		1	E27	max. 60			A++ ... E	IP20	
198	307500279	4017807395303		2	E27	max. 60			A++ ... E	IP20	
200	307500289	4017807395341		2	E27	max. 60			A++ ... E	IP20	
154	307601006	4017807423198		10	G9	max. 10			A++ ... E	IP20	G5076-54
154	307601007	4017807423204		10	G9	max. 10			A++ ... E	IP20	G5076-01
152	307601206	4017807426861		12	G9	max. 10			A++ ... E	IP20	G50761-54
152	307601207	4017807426878		12	G9	max. 10			A++ ... E	IP20	G50761-01
177	307700300	4017807385304		3	E27	max. 40			A++ ... E	IP20	
300	307700307	4017807383508		3	E27	max. 42			A++ ... E	IP20	
300	307700331	4017807383515		3	E27	max. 42			A++ ... E	IP20	
300	307700378	4017807383522		3	E27	max. 42			A++ ... E	IP20	
212	307800100	4017807189155		1	E27	max. 60			A++ ... E	IP20	92258-30
212	307804100	4017807190083		1	E27	max. 60			A++ ... E	IP20	92258-40
212	307900100	4017807285468		1	E27	max. 60			A++ ... E	IP20	
306	308000132	4017807288827		1	E27	max. 60			A++ ... E	IP20	
208	308200179	4017807392517		1	E27	max. 60			A++ ... E	IP20	
208	308200189	4017807392524		1	E27	max. 60			A++ ... E	IP20	
214	308400206	4017807240191		2	E14	max. 40			A++ ... E	IP20	

Seite Page	Artikel-Nr. Product No.	EAN-Nummer EAN-Number	incl. 	#	Sockel Fitting	Watt Watt	Lumen Lumen	Kelvin Kelvin	EEK (874/2012)	IP IP	Ersatzteile Spare parts
314	308600706	4017807378306		7	E14	max. 28			A++ ... E	IP20	B3086-00
179	308700179	4017807385366		1	E27	max. 40			A++ ... E	IP20	
179	308700189	4017807385373		1	E27	max. 40			A++ ... E	IP20	
178	308700279	4017807385380		2	E27	max. 40			A++ ... E	IP20	
178	308700289	4017807385397		2	E27	max. 40			A++ ... E	IP20	
179	308700379	4017807385403		3	E27	max. 40			A++ ... E	IP20	
179	308700389	4017807385410		3	E27	max. 40			A++ ... E	IP20	
138	308800131	4017807394665		1	E27	max. 60			A++ ... E	IP20	92752-4031
138	308800132	4017807394672		1	E27	max. 60			A++ ... E	IP20	92752-4032
138	308890131	4017807394689		1	E27	max. 60			A++ ... E	IP20	92752-5531
138	308890132	4017807394696		1	E27	max. 60			A++ ... E	IP20	92752-5532
88	308900231	4017807425550		2	E14	max. 15			A++ ... E	IP20	C3089-01
88	308900242	4017807425574		2	E14	max. 15			A++ ... E	IP20	C3089-01
88	308900331	4017807405224		3	E27	max. 15			A++ ... E	IP20	C0089-01
88	308900342	4017807425451		3	E27	max. 15			A++ ... E	IP20	C0089-01
90	308900631	4017807425581		6	E14	max. 15			A++ ... E	IP20	C3089-01
90	308900642	4017807425604		6	E14	max. 15			A++ ... E	IP20	C3089-01
317	309300301	4017807354058		3	E14	max. 40			A++ ... E	IP20	92836-04 92836-05 92836-06 92836-07
317	309300302	4017807354102		3	E14	max. 40			A++ ... E	IP20	92836-04 92836-05 92836-06 92836-07
211	309400317	4017807423723		3	E27	max. 40			A++ ... E	IP20	
94	309800431	4017807387681		4	E27	max. 40			A++ ... E	IP20	
94	309800432	4017807387698		4	E27	max. 40			A++ ... E	IP20	
216	309900631	4017807330946		6	E14	max. 40			A++ ... E	IP20	
216	309900632	4017807330953		6	E14	max. 40			A++ ... E	IP20	
248	310100104	4017807408607		1	E27	max. 60			A++ ... E	IP20	
260	310100106	4017807412536		1	E27	max. 60			A++ ... E	IP20	
260	310100107	4017807395259		1	E27	max. 60			A++ ... E	IP20	
260	310100108	4017807395266		1	E27	max. 60			A++ ... E	IP20	
260	310100161	4017807356014		1	E27	max. 60			A++ ... E	IP20	
260	310100162	4017807356021		1	E27	max. 60			A++ ... E	IP20	
248	310100204	4017807408591		2	E27	max. 60			A++ ... E	IP20	
260	310100206	4017807412529		2	E27	max. 60			A++ ... E	IP20	
260	310100207	4017807408553		2	E27	max. 60			A++ ... E	IP20	
260	310100208	4017807408560		2	E27	max. 60			A++ ... E	IP20	
260	310100261	4017807408577		2	E27	max. 60			A++ ... E	IP20	
260	310100262	4017807408584		2	E27	max. 60			A++ ... E	IP20	
261	310100561	4017807356038		5	E27	max. 60			A++ ... E	IP20	
261	310100562	4017807356045		5	E27	max. 60			A++ ... E	IP20	
146	310200101	4017807394726		1	E27	max. 60			A++ ... E	IP20	92754-301
144	310200102	4017807394733		1	E27	max. 60			A++ ... E	IP20	92754-302
146	310290101	4017807394740		1	E27	max. 60			A++ ... E	IP20	92754-501
144	310290102	4017807394757		1	E27	max. 60			A++ ... E	IP20	92754-502
160	310600132	4017807427264		1	E27	max. 28			A++ ... E	IP20	G0106-54
160	310600432	4017807427288		4	E27	max. 28			A++ ... E	IP20	G0106-54
160	310630332	4017807435696		3	E27	max. 28			A++ ... E	IP20	G0106-54
246	310900111	4017807349160		1	E27	max. 42			A++ ... E	IP20	
132	311210506	4017807367768		5	G9	max. 42			A++ ... E	IP20	92829-40
132	311210606	4017807367775		6	G9	max. 42			A++ ... E	IP20	92829-50
572	312400101	4017807408713		1	GU10	max. 35			A++ ... E	IP20	

Seite Page	Artikel-Nr. Product No.	EAN-Nummer EAN-Number	incl. 	#	Sockel Fitting	Watt Watt	Lumen Lumen	Kelvin Kelvin	EEK (874/2012)	IP IP	Ersatzteile Spare parts
574	312400107	4017807408737		1	GU10	max. 35			A++ ... E	IP20	
574	312400124	4017807408744		1	GU10	max. 35			A++ ... E	IP20	
572	312400132	4017807408720		1	GU10	max. 35			A++ ... E	IP20	
573	312400401	4017807408751		4	GU10	max. 35			A++ ... E	IP20	
574	312400407	4017807408775		4	GU10	max. 35			A++ ... E	IP20	
574	312400424	4017807408782		4	GU10	max. 35			A++ ... E	IP20	
573	312400432	4017807408768		4	GU10	max. 35			A++ ... E	IP20	
148	315200109	4017807288001		1	E27	max. 60			A++ ... E	IP20	92735-09
148	315200179	4017807287998		1	E27	max. 60			A++ ... E	IP20	92735-79
148	315200189	4017807288018		1	E27	max. 60			A++ ... E	IP20	92735-89
136	315300106	4017807301212		1	E27	max. 60			A++ ... E	IP20	92737-01
136	315390106	4017807301205		1	E14	max. 40			A++ ... E	IP20	92736-01
190	320910101	4017807330823	✓	1	SMD-LED	18	1500	3000K	A	IP20	
190	320910111	4017807337181	✓	1	SMD-LED	18	1500	3000K	A	IP20	
74	321710107	4017807430486	✓	1	SMD-LED	52	5650	3000K	A+	IP20	
72	321710142	4017807430493	✓	1	SMD-LED	52	5650	3000K	A+	IP20	
78	321810307	4017807430462	✓	1	SMD-LED	45	5000	3000K	A+	IP20	
78	321810342	4017807430479	✓	1	SMD-LED	45	5000	3000K	A+	IP20	
82	322610231	4017807424317	✓	1	SMD-LED	22	1950	3000K	A+	IP20	
80	322610232	4017807424324	✓	1	SMD-LED	22	1950	3000K	A+	IP20	
82	322610431	4017807424294	✓	1	SMD-LED	37	3300	3000K	A+	IP20	
80	322610432	4017807424300	✓	1	SMD-LED	37	3300	3000K	A+	IP20	
112	323012407	4017807367621	✓	1	SMD-LED	20	1600	3000K	A	IP20	
310	323310306	4017807407372	✓	1	E27	8	260	2700K	B	IP20	
			✓	1	E27	8	260	2700K	B		
			✓	1	E27	8	260	2700K	B		
310	323310332	4017807412239	✓	1	E27	8	560	2700K	A+	IP20	
			✓	1	E27	8	560	2700K	A+		
			✓	1	E27	8	560	2700K	A+		
310	323390306	4017807407365	✓	1	E27	8	260	2700K	B	IP20	
			✓	1	E27	8	260	2700K	B		
			✓	1	E27	8	260	2700K	B		
310	323390332	4017807412222	✓	1	E27	8	560	2700K	A+	IP20	
			✓	1	E27	8	560	2700K	A+		
			✓	1	E27	8	560	2700K	A+		
284	324390407	4017807292701	✓	4	SMD-LED	4,3	430	3000K	A+	IP20	92439
284	324390408	4017807297997	✓	4	SMD-LED	4,3	430	3000K	A+	IP20	92439
587	324810407	4017807257649	✓	4	E14	4	320	3000K	A+	IP20	98249 98248
587	324810428	4017807257854	✓	4	E14	4	320	3000K	A+	IP20	98249 98248
76	325010105	4017807422627	✓	1	SMD-LED	38	4400	3000K	A+	IP20	
76	325010132	4017807422634	✓	1	SMD-LED	38	4400	3000K	A+	IP20	
125	325113005	4017807292817	✓	1	SMD-LED	8	650	3000K	A	IP20	
125	325114005	4017807296938	✓	1	SMD-LED	10,5	800	3000K	A	IP20	
282	325510407	4017807367973	✓	4	SMD-LED	6	630	3000K	A+	IP20	92833
282	325510507	4017807367980	✓	5	SMD-LED	6	630	3000K	A+	IP20	92833
278	325610305	4017807388022	✓	1	SMD-LED	64	6000	3000K	A+	IP20	
294	327910105	4017807251036	✓	1	COB-LED	4,5	350	3000K	A+	IP20	
294	327910205	4017807245639	✓	2	COB-LED	4,5	350	3000K	A+	IP20	
563	328210406	4017807256352	✓	4	SMD-LED	3,8	350	3100K	A+	IP20	
84	329010107	4017807423396	✓	1	SMD-LED	35	3700	3000K	A+	IP20	
84	329010132	4017807423402	✓	1	SMD-LED	35	3700	3000K	A+	IP20	
326	340100106	4017807244434		1	E27	max. 40			A++ ... E	IP20	92591
267	340100127	4017807334449		1	E27	max. 60			A++ ... E	IP20	92814

Seite Page	Artikel-Nr. Product No.	EAN-Nummer EAN-Number	incl. 	#	Sockel Fitting	Watt Watt	Lumen Lumen	Kelvin Kelvin	EEK (874/2012)	IP IP	Ersatzteile Spare parts
267	340100162	4017807334456		1	E27	max. 60			A++ ... E	IP20	92814-01
170	3401011-07	4017807057690		1	E27	max. 60			A++ ... E	IP20	9242
326	340190106	4017807246902		1	E27	max. 40			A++ ... E	IP20	92591-28
241	3402011-24	4017807053265		1	E27	max. 60			A++ ... E	IP20	92125
240	3402021-24	4017807196795		2	E27	max. 60			A++ ... E	IP20	92275
325	3407011-07	4017807103724		1	E27	max. 60			A++ ... E	IP20	9408-01
330	3490400-00	4017807062465		1	E27	max. 60			A++ ... E	IP20	
330	3490400-15	4017807254723		1	E27	max. 60			A++ ... E	IP20	
330	3490400-18	4017807081527		1	E27	max. 60			A++ ... E	IP20	
330	3490400-19	4017807254716		1	E27	max. 60			A++ ... E	IP20	
330	3490500-00	4017807062472		1	E27	max. 60			A++ ... E	IP20	
330	3490600-00	4017807062489		1	E27	max. 60			A++ ... E	IP20	
330	3491400-00	4017807081541		1	E27	max. 60			A++ ... E	IP20	
44	350810507	4017807415056	✓	5	SMD-LED	3	300	RGBW	A+	IP20	92893 92894 92895
45	350810607	4017807415070	✓	6	SMD-LED	3	300	RGBW	A+	IP20	92893 92894 92895
64	351610107	4017807389807	✓	1	E27	11,5	806	RGBW	A	IP20	
64	351690107	4017807389814	✓	1	E27	11,5	806	RGBW	A	IP20	
66	354790101	4017807395884	✓	1	E27	11,5	806	RGBW	A	IP20	
56	358210107	4017807389784	✓	1	SMD-LED	20	2000	RGBW	A+	IP20	
56	358210131	4017807389791	✓	1	SMD-LED	20	2000	RGBW	A+	IP20	
330	3590010-01	4017807062496		1	E27	max. 60			A++ ... E	IP20	
281	361800389	4017807411843	✓	1	SMD-LED	54	6000	3000K	A+	IP20	
86	370410231	4017807435122	✓	1	SMD-LED	60	4800	3000K	A	IP20	
116	370910606	4017807330670	✓	6	SMD-LED	4,2	450	3000K	A+	IP20	
589	371010307	4017807281750	✓	3	E14	5	400	3000K	A+	IP20	92734-01
589	371010308	4017807281767	✓	3	E14	5	400	3000K	A+	IP20	92734-01
589	371010407	4017807281781	✓	4	E14	5	400	3000K	A+	IP20	92734-01
589	371010408	4017807281798	✓	4	E14	5	400	3000K	A+	IP20	92734-01
591	371410407	4017807261875	✓	4	E14	4	320	3000K	A+	IP20	92680
585	371510407	4017807285017	✓	4	G9	3	250	3000K	A+	IP20	92739
98	371610307	4017807391275	✓	3	SMD-LED	8,5	950	3000K	A+	IP20	
98	371610331	4017807391282	✓	3	SMD-LED	8,5	950	3000K	A+	IP20	
98	371690307	4017807391251	✓	3	SMD-LED	7,5	830	3000K	A+	IP20	
98	371690331	4017807391268	✓	3	SMD-LED	7,5	830	3000K	A+	IP20	
552	372110507	4017807338393	✓	5	SMD-LED	4,3	400	3000K	A+	IP20	
100	372294505	4017807297546	✓	1	SMD-LED	45	4500	3000K	A+	IP20	
96	372610331	4017807377460	✓	1	SMD-LED	26	2200	3000K	A	IP20	
104	372910106	4017807299267	✓	1	SMD-LED	20	1800	3000K	A+	IP20	
288	373710207	4017807385205	✓	1	SMD-LED	26	3000	3000K	A+	IP20	
288	373790207	4017807385267	✓	1	SMD-LED	37	4500	3000K	A+	IP20	
106	374112505	4017807281934	✓	1	SMD-LED	25	2300	3000K	A	IP20	
292	374210406	4017807288391	✓	4	SMD-LED	3,5	370	3000K	A++	IP20	
290	374810107	4017807385175	✓	1	SMD-LED	38	4200	3000K	A+	IP20	
290	374810131	4017807385182	✓	1	SMD-LED	38	4200	3000K	A+	IP20	
290	374810132	4017807385199	✓	1	SMD-LED	38	4200	3000K	A+	IP20	
119	374910106	4017807306019	✓	1	SMD-LED	30	22003000+4400+6700K	A		IP20	
322	3751021-07	4017807137712		2	E14	max. 40			A++ ... E	IP20	9350
322	3751031-07	4017807137729		3	E14	max. 40			A++ ... E	IP20	9350
322	3751031-24	4017807182255		3	E14	max. 40			A++ ... E	IP20	9350-24
322	3751041-07	4017807137736		4	E14	max. 40			A++ ... E	IP20	9350
322	3751041-24	4017807181081		4	E14	max. 40			A++ ... E	IP20	9350-24

Seite Page	Artikel-Nr. Product No.	EAN-Nummer EAN-Number	incl. 	#	Sockel Fitting	Watt Watt	Lumen Lumen	Kelvin Kelvin	EEK (874/2012)	IP IP	Ersatzteile Spare parts
322	3751051-07	4017807169027		5	E14	max. 40			A++ ... E	IP20	9350
322	3751051-24	4017807181098		5	E14	max. 40			A++ ... E	IP20	9350-24
280	376013606	4017807282085	✓	1	SMD-LED	36	3500	3000K	A+	IP20	
120	376110106	4017807336924	✓	1	SMD-LED	30	2650	3000K	A+	IP20	
120	376110131	4017807336931	✓	1	SMD-LED	30	2650	3000K	A+	IP20	
108	376310406	4017807298918	✓	4	SMD-LED	7	700	3000K	A+	IP20	
307	376410402	4017807280906	✓	4	SMD-LED	4,3	430	3000K	A+	IP20	
285	377310307	4017807274622	✓	3	SMD-LED	4,5	430	3000K	A+	IP20	92707
292	377610106	4017807282160	✓	1	SMD-LED	24	2200	3000K	A+	IP20	
292	377690105	4017807296280	✓	1	SMD-LED	20	1900	3000K	A+	IP20	
180	378010307	4017807391152	✓	3	SMD-LED	7,5	750	3000K	A+	IP20	92871
180	378010308	4017807391169	✓	3	SMD-LED	7,5	750	3000K	A+	IP20	92872
180	378010407	4017807391176	✓	4	SMD-LED	7,5	750	3000K	A+	IP20	92871
180	378010408	4017807391183	✓	4	SMD-LED	7,5	750	3000K	A+	IP20	92872
122	378310106	4017807336788	✓	1	SMD-LED	22	2000	3000K	A	IP20	
295	379090505	4017807282245	✓	5	SMD-LED	4,3	430	3000K	A+	IP20	
286	379190707	4017807362831	✓	7	SMD-LED	3,5	350	3000 + 5000K	A+	IP20	
286	379190779	4017807370829	✓	7	SMD-LED	3,5	350	3000 + 5000K	A+	IP20	
114	379890307	4017807372984	✓	3	SMD-LED	9	850	3000 + 5000K	A+	IP20	
102	379910105	4017807390100	✓	1	SMD-LED	30	3000	3000K	A+	IP20	
474	400200107	4017807368390		1	E27	max. 60			A++ ... E	IP20	92820-01
474	400200108	4017807378320		1	E27	max. 60			A++ ... E	IP20	92820-08
476	400400107	4017807423211		1	E27	max. 60			A++ ... E	IP20	S4004-11
476	400400132	4017807423228		1	E27	max. 60			A++ ... E	IP20	S4004-11
233	400500104	4017807268621		1	E14	max. 18			A++ ... E	IP20	
233	400500107	4017807268638		1	E14	max. 18			A++ ... E	IP20	
233	400500109	4017807268645		1	E14	max. 18			A++ ... E	IP20	
230	400800132	4017807388510		1	E14	max. 28			A++ ... E	IP20	92878
203	401100101	4017807276121		1	E27	max. 60			A++ ... E	IP20	92782-01
203	401100102	4017807276138		1	E27	max. 60			A++ ... E	IP20	92782-02
203	401100114	4017807276145		1	E27	max. 60			A++ ... E	IP20	92782-14
165	401500307	4017807388879		3	E14	max. 9			A++ ... E	IP20	
158	402000108	4017807436099		1	E14	max. 28			A++ ... E	IP20	G4020-01
158	402000142	4017807433012		1	E14	max. 28			A++ ... E	IP20	G4020-54
579	402500378	4017807353822		3	GU10	max. 42			A++ ... E	IP20	
167	403100104	4017807353341		1	E14	max. 28			A++ ... E	IP20	92812-01
167	403100107	4017807353334		1	E14	max. 28			A++ ... E	IP20	92812-01
250	403400167	4017807426854		1	E27	max. 60			A++ ... E	IP20	
488	403400317	4017807422986		3	E14	max. 28			A++ ... E	IP20	G40341-13 G40342-19 G40343-54
488	403400354	4017807422948		3	E14	max. 28			A++ ... E	IP20	G40341-54 G40342-54 G40343-54
248	403490167	4017807430226		1	E27	max. 42			A++ ... E	IP20	
514	4035011-04	4017807090604		1	E27	max. 60			A++ ... E	IP20	92174
514	4035011-07	4017807090611		1	E27	max. 60			A++ ... E	IP20	92174
514	4035011-08	4017807090628		1	E27	max. 60			A++ ... E	IP20	92174
202	403900201	4017807433654		1	E27	max. 60			A++ ... E	IP20	S40391-01
				1	E14	max. 18			A++ ... E		S40392-01
202	403900211	4017807433661		1	E27	max. 60			A++ ... E	IP20	S40391-11
				1	E14	max. 18			A++ ... E		S40392-11
246	404200188	4017807354874		1	E27	max. 40			A++ ... E	IP20	
221	404600331	4017807377354		3	G9	max. 28			A++ ... E	IP20	
221	404600332	4017807377361		3	G9	max. 28			A++ ... E	IP20	

Seite Page	Artikel-Nr. Product No.	EAN-Nummer EAN-Number	incl. 	#	Sockel Fitting	Watt Watt	Lumen Lumen	Kelvin Kelvin	EEK (874/2012)	IP IP	Ersatzteile Spare parts
210	405000101	4017807369366		1	E27	max. 60			A++ ... E	IP20	
210	405000111	4017807369373		1	E27	max. 60			A++ ... E	IP20	
253	405000130	4017807353785		1	E14	max. 28			A++ ... E	IP20	
194	406500107	4017807280982		1	E27	max. 60			A++ ... E	IP20	
226	406700632	4017807364415		6	E27	max. 28			A++ ... E	IP20	
186	406800107	4017807387735		1	E27	max. 60			A++ ... E	IP20	92880
244	407000188	4017807356113		1	E27	max. 60			A++ ... E	IP20	
487	407300106	4017807285826		1	E27	max. 42			A++ ... E	IP20	
486	407400101	4017807285840		1	E27	max. 60			A++ ... E	IP20	92751S
483	407400179	4017807357882		1	E27	max. 60			A++ ... E	IP20	92822S
198	407500179	4017807382921		1	E27	max. 60			A++ ... E	IP20	
200	407500189	4017807382938		1	E27	max. 60			A++ ... E	IP20	
152	407690906	4017807423150		9	G9	max. 5			A++ ... E	IP20	G5076-54
152	407690907	4017807423167		9	G9	max. 5			A++ ... E	IP20	G5076-01
255	407700114	4017807298758		1	E14	max. 40			A++ ... E	IP20	
482	407800132	4017807303216		1	E27	max. 60			A++ ... E	IP20	92784-02
184	407900107	4017807406634		1	E27	max. 42			A++ ... E	IP20	92862
224	408000131	4017807407297		1	E27	max. 42			A++ ... E	IP20	
224	408000132	4017807407303		1	E27	max. 42			A++ ... E	IP20	
208	408200179	4017807392593		1	E27	max. 60			A++ ... E	IP20	
208	408200189	4017807392609		1	E27	max. 60			A++ ... E	IP20	
208	408290179	4017807392616		1	E27	max. 60			A++ ... E	IP20	
208	408290189	4017807392623		1	E27	max. 60			A++ ... E	IP20	
222	408800331	4017807390131		3	E14	max. 40			A++ ... E	IP20	
222	408800332	4017807390148		3	E14	max. 40			A++ ... E	IP20	
88	408900331	4017807420838		3	E27	max. 15			A++ ... E	IP20	C4089-01
88	408900342	4017807425499		3	E27	max. 15			A++ ... E	IP20	C4089-01
182	409100307	4017807389654		3	E27	max. 60			A++ ... E	IP20	92865-07
182	409100308	4017807389661		3	E27	max. 60			A++ ... E	IP20	92865-08
246	410900111	4017807354904		1	E27	max. 60			A++ ... E	IP20	
132	411210406	4017807367836		4	G9	max. 42			A++ ... E	IP20	92829-40
493	4200011-06	4017807105650		1	E27	max. 75			A++ ... E	IP20	913240
515	420490107	4017807295337	✓	1	SMD-LED	6	560	3000K	A+	IP20	9243-01
515	420490132	4017807382525	✓	1	SMD-LED	6	560	3000K	A+	IP20	9243-01
507	420810107	4017807367614	✓	1	SMD-LED	12	1100	3000K	A+	IP20	
506	420910107	4017807367591	✓	1	SMD-LED	12	1100	3000K	A+	IP20	
506	420910108	4017807367607	✓	1	SMD-LED	12	1100	3000K	A+	IP20	
496	421100301	4017807194494		3	E27	max. 60			A++ ... E	IP20	92287S-01
496	421100302	4017807194500		3	E27	max. 60			A++ ... E	IP20	92287S-02
74	421710107	4017807434323	✓	1	SMD-LED	25	2750	3000K	A+	IP20	
72	421710142	4017807434316	✓	1	SMD-LED	25	2750	3000K	A+	IP20	
504	421910207	4017807267532	✓	4	SMD-LED	4,5	450	3000K	A+	IP20	92685
			✓	1	SMD-LED	4,5	450	3000K	A+		92685-01
504	421910228	4017807267549	✓	4	SMD-LED	4,5	450	3000K	A+	IP20	92685
			✓	1	SMD-LED	4,5	450	3000K	A+		92685-01
508	422410107	4017807358599	✓	1	SMD-LED	10	1000	3000K	A+	IP20	
508	422410108	4017807358605	✓	1	SMD-LED	10	1000	3000K	A+	IP20	
82	422610531	4017807423822	✓	1	SMD-LED	36	3200	3000K	A+	IP20	
80	422610532	4017807423853	✓	1	SMD-LED	36	3200	3000K	A+	IP20	
500	422710307	4017807343076	✓	1	SMD-LED	34	3000	3000 - 6000K	A+	IP20	
			✓	1	SMD-LED	5,5	400	3000 - 6000K	A+		
500	422710308	4017807354270	✓	1	SMD-LED	34	3000	3000 - 6000K	A+	IP20	
			✓	1	SMD-LED	5,5	400	3000 - 6000K	A+		

Seite Page	Artikel-Nr. Product No.	EAN-Nummer EAN-Number	incl. 	#	Socket Fitting	Watt Watt	Lumen Lumen	Kelvin Kelvin	EEK (874/2012)	IP IP	Ersatzteile Spare parts
498	422910207	4017807368017	✓	1	SMD-LED	36,4	3640	2700+ 3350+4000K	A+	IP20	92838
			✓	1	SMD-LED	7,3	730	2700+ 3350+4000K	A+		
498	422910208	4017807368024	✓	1	SMD-LED	36,4	3640	2700+ 3350+4000K	A+	IP20	92838
			✓	1	SMD-LED	7,3	730	2700+ 3350+4000K	A+		
472	422970206	4017807368260		1	E27	max. 60			A++ ... E	IP20	92821
			✓	1	SMD-LED	15,5	1370	3000K	A+		
503	423510101	4017807345032	✓	1	SMD-LED	24	2000	RGBW	A	IP20	
507	423710107	4017807368284	✓	1	SMD-LED	8,8	950	3000K	A+	IP20	
512	424510187	4017807236705	✓	1	SMD-LED	5	480	3100K	A+	IP20	
512	424590107	4017807257021	✓	1	SMD-LED	5	480	3100K	A+	IP20	
587	424810107	4017807257687	✓	1	E14	4	320	3000K	A+	IP20	98249 98248
587	424810128	4017807257861	✓	1	E14	4	320	3000K	A+	IP20	98249 98248
587	424810207	4017807257700	✓	2	E14	4	320	3000K	A+	IP20	98249 98248
587	424810228	4017807257878	✓	2	E14	4	320	3000K	A+	IP20	98249 98248
502	424910207	4017807353938	✓	1	SMD-LED	20	2000	3000 - 6500K	A+	IP20	
			✓	1	SMD-LED	3,5	340	3000 - 6500K	A+		
504	426410207	4017807244717	✓	1	SMD-LED	20	2000	3000K	A+	IP20	
			✓	1	SMD-LED	5	500	3000K	A+		
504	426410208	4017807244724	✓	1	SMD-LED	20	2000	3000K	A+	IP20	
			✓	1	SMD-LED	5	500	3000K	A+		
490	427511801	4017807274332	✓	1	SMD-LED	18	1800	3000K	A+	IP20	
490	427511802	4017807274349	✓	1	SMD-LED	18	1800	3000K	A+	IP20	
490	427511887	4017807279511	✓	1	SMD-LED	18	1800	3000K	A+	IP20	
550	427890331	4017807383874	✓	3	SMD-LED	4,7	470	3000K	A+	IP20	S8278-01
550	427890332	4017807383881	✓	3	SMD-LED	4,7	470	3000K	A+	IP20	S8278-01
563	428210106	4017807256376	✓	1	SMD-LED	3,8	350	3100K	A+	IP20	
563	428210206	4017807256390	✓	2	SMD-LED	3,8	350	3100K	A+	IP20	
84	429010107	4017807423433	✓	1	SMD-LED	35	3700	3000K	A+	IP20	
84	429010132	4017807423440	✓	1	SMD-LED	35	3700	3000K	A+	IP20	
505	429110104	4017807267518	✓	1	SMD-LED	20	1750	3000K	A	IP20	92694
505	429110107	4017807267525	✓	1	SMD-LED	20	1750	3000K	A	IP20	92694
492	429910107	4017807273984	✓	4	SMD-LED	4,3	430	3000K	A+	IP20	
44	450810407	4017807415131	✓	4	SMD-LED	3	300	RGBW	A+	IP20	92893 92894 92895
59	451850101	4017807407464	✓	1	SMD-LED	22	2200	RGBW	A+	IP20	
170	4601011-07	4017807057676		1	E27	max. 60			A++ ... E	IP20	9242
240	4602021-24	4017807196801		1	E27	max. 100			A++ ... E	IP20	92274
				1	E14	max. 40			A++ ... E		92274-01
202	461100101	4017807247220		1	E27	max. 60			A++ ... E	IP20	92597-01
202	461100102	4017807247237		1	E27	max. 60			A++ ... E	IP20	92597-02
202	461100114	4017807247244		1	E27	max. 60			A++ ... E	IP20	92597-14
494	462100131	4017807398915		1	E27	max. 60			A++ ... E	IP20	S4621-01
494	462100132	4017807398922		1	E27	max. 60			A++ ... E	IP20	S4621-02
484	467400102	4017807358988		1	E27	max. 60			A++ ... E	IP20	92808
116	470910406	4017807330632	✓	4	SMD-LED	4,2	450	3000K	A+	IP20	
100	472290105	4017807305753	✓	1	SMD-LED	20	1800	3000K	A	IP20	

Seite Page	Artikel-Nr. Product No.	EAN-Nummer EAN-Number	incl. 	#	Sockel Fitting	Watt Watt	Lumen Lumen	Kelvin Kelvin	EEK (874/2012)	IP IP	Ersatzteile Spare parts
96	472610531	4017807387643	✓	1	SMD-LED	44	3750	3000K	A	IP20	
104	472910106	4017807299281	✓	1	SMD-LED	20	1800	3000K	A+	IP20	
513	473190307	4017807302691	✓	3	SMD-LED	4,7	470	3000K	A+	IP20	
513	473190331	4017807302707	✓	3	SMD-LED	4,7	470	3000K	A+	IP20	
513	473190332	4017807382532	✓	3	SMD-LED	4,7	470	3000K	A+	IP20	
106	474112505	4017807281941	✓	1	SMD-LED	25	2300	3000K	A	IP20	
485	474410179	4017807359633	✓	1	SMD-LED	15	1450	3000K	A+	IP20	
510	474790107	4017807390087	✓	1	SMD-LED	8	750	3000K	A+	IP20	
510	474790132	4017807390094	✓	1	SMD-LED	8	750	3000K	A+	IP20	
480	475210279	4017807380477	✓	1	SMD-LED	13,5	1100	3000K	A	IP20	92847-79
				1	E27	max. 60			A++ ... E		
480	475210289	4017807380484	✓	1	SMD-LED	13,5	1100	3000K	A	IP20	92847-89
				1	E27	max. 60			A++ ... E		
478	475310307	4017807380439	✓	2	SMD-LED	7	600	3000K	A+	IP20	92844-07
				1	E27	max. 60			A++ ... E		
478	475310379	4017807380446	✓	2	SMD-LED	7	600	3000K	A+	IP20	92844-79
				1	E27	max. 60			A++ ... E		
470	475410207	4017807398595		1	E27	max. 40			A++ ... E	IP20	S4754-01
			✓	3	SMD-LED	5	470	3000K	A+		
120	476110106	4017807354003	✓	1	SMD-LED	30	2650	3000K	A+	IP20	
108	476310206	4017807298956	✓	2	SMD-LED	12	1200	3000K	A+	IP20	
122	478310206	4017807336795	✓	1	SMD-LED	22	2000	3000K	A	IP20	
			✓	1	SMD-LED	3,8	350	3000K	A+		
123	478310506	4017807336801	✓	5	SMD-LED	3,8	350	3000K	A+	IP20	
514	478610307	4017807287837	✓	3	SMD-LED	4,5	430	3000K	A+	IP20	92766
565	479310307	4017807336887	✓	3	SMD-LED	3,5	340	3000K	A++	IP20	
114	479890307	4017807372953	✓	3	SMD-LED	9	850	3000 + 5000K	A+	IP20	
102	479910105	4017807390117	✓	1	SMD-LED	26	2300	3000K	A+	IP20	
474	500200107	4017807368406		1	E27	max. 60			A++ ... E	IP20	92819
474	500200108	4017807378313		1	E27	max. 60			A++ ... E	IP20	92819
233	500500104	4017807268669		1	E14	max. 18			A++ ... E	IP20	
233	500500107	4017807268676		1	E14	max. 18			A++ ... E	IP20	
233	500500109	4017807268683		1	E14	max. 18			A++ ... E	IP20	
238	500700128	4017807354201		1	E14	max. 40			A++ ... E	IP20	92809
238	500700161	4017807354218		1	E14	max. 40			A++ ... E	IP20	92809-01
230	500800132	4017807388503		1	E14	max. 28			A++ ... E	IP20	92878
203	501100101	4017807246810		1	E14	max. 40			A++ ... E	IP20	
203	501100102	4017807246827		1	E14	max. 40			A++ ... E	IP20	
203	501100114	4017807246834		1	E14	max. 40			A++ ... E	IP20	
156	501600106	4017807390858		1	E27	max. 42			A++ ... E	IP20	
156	501600107	4017807390865		1	E27	max. 42			A++ ... E	IP20	
158	502000108	4017807436075		1	E14	max. 28			A++ ... E	IP20	G2020-01
158	502000142	4017807432992		1	E14	max. 28			A++ ... E	IP20	G2020-54
266	502700102	4017807286533		1	E14	max. 40			A++ ... E	IP20	92741
533	5027011-01	4017807017366		1	E27	max. 18			A++ ... E	IP20	
533	5027011-17	4017807051360		1	E27	max. 18			A++ ... E	IP20	
533	5027011-47	4017807124941		1	E27	max. 18			A++ ... E	IP20	
533	5028010-01	4017807051414		1	E14	max. 18			A++ ... E	IP20	
533	5028010-02	4017807051421		1	E14	max. 18			A++ ... E	IP20	
533	5028010-17	4017807051438		1	E14	max. 18			A++ ... E	IP20	
533	5028010-47	4017807051445		1	E14	max. 18			A++ ... E	IP20	
532	5029010-01	4017807051377		1	E27	max. 40			A++ ... E	IP20	
532	5029010-17	4017807051391		1	E27	max. 40			A++ ... E	IP20	
532	5029010-47	4017807051407		1	E27	max. 40			A++ ... E	IP20	
128	503000189	4017807347425		1	E14	max. 40			A++ ... E	IP20	92811-01

Seite Page	Artikel-Nr. Product No.	EAN-Nummer EAN-Number	incl. 	#	Sockel Fitting	Watt Watt	Lumen Lumen	Kelvin Kelvin	EEK (874/2012)	IP IP	Ersatzteile Spare parts
167	503100104	4017807353358		1	E14	max. 28			A++ ... E	IP20	92812-01
167	503100107	4017807353365		1	E14	max. 28			A++ ... E	IP20	92812-01
274	503500104	4017807286724		1	E14	max. 40			A++ ... E	IP20	92742
274	503500161	4017807286731		1	E14	max. 40			A++ ... E	IP20	92742
274	503500162	4017807286748		1	E14	max. 40			A++ ... E	IP20	92742
275	503700104	4017807286632		1	E14	max. 40			A++ ... E	IP20	
275	503700161	4017807286649		1	E14	max. 40			A++ ... E	IP20	
275	503700162	4017807286656		1	E14	max. 40			A++ ... E	IP20	
264	503800102	4017807286571		1	E14	max. 40			A++ ... E	IP20	92740
264	503800161	4017807286588		1	E14	max. 40			A++ ... E	IP20	92740
264	503800162	4017807286595		1	E14	max. 40			A++ ... E	IP20	92740
543	503900101	4017807372038		1	E14	max. 40			A++ ... E	IP20	
543	503900102	4017807372045		1	E14	max. 40			A++ ... E	IP20	
542	504000101	4017807372236		1	E14	max. 40			A++ ... E	IP20	
542	504000102	4017807372243		1	E14	max. 40			A++ ... E	IP20	
246	504200188	4017807354881		1	E27	max. 40			A++ ... E	IP20	
210	505000101	4017807369380		1	E27	max. 40			A++ ... E	IP20	
210	505000111	4017807369397		1	E27	max. 40			A++ ... E	IP20	
252	505000130	4017807353778		1	E14	max. 28			A++ ... E	IP20	
140	506100131	4017807355826		1	E14	max. 40			A++ ... E	IP20	92749-331
143	506100132	4017807355833		1	E14	max. 40			A++ ... E	IP20	92749-332
140	506190131	4017807355840		1	E27	max. 60			A++ ... E	IP20	92749-531
143	506190132	4017807355857		1	E27	max. 60			A++ ... E	IP20	92749-532
306	506400179	4017807286489		1	E14	max. 40			A++ ... E	IP20	
194	506500107	4017807280999		1	E14	max. 40			A++ ... E	IP20	
244	507000188	4017807356120		1	E27	max. 60			A++ ... E	IP20	
198	507500179	4017807382945		1	E14	max. 40			A++ ... E	IP20	
200	507500189	4017807382952		1	E14	max. 40			A++ ... E	IP20	
154	507690606	4017807423112		6	G9	max. 5			A++ ... E	IP20	G5076-54
154	507690607	4017807423143		6	G9	max. 5			A++ ... E	IP20	G5076-01
255	507700114	4017807298727		1	E14	max. 40			A++ ... E	IP20	
212	507800100	4017807189193		1	E14	max. 40			A++ ... E	IP20	92258-25
482	507800132	4017807329179		1	E14	max. 40			A++ ... E	IP20	
184	507900107	4017807406603		1	E27	max. 42			A++ ... E	IP20	92861
224	508000131	4017807407273		1	E27	max. 42			A++ ... E	IP20	
224	508000132	4017807407280		1	E27	max. 42			A++ ... E	IP20	
208	508200179	4017807392555		1	E27	max. 40			A++ ... E	IP20	
208	508200189	4017807392579		1	E27	max. 40			A++ ... E	IP20	
530	508300131	4017807422313		1	E27	max. 42			A++ ... E	IP20	
530	508300132	4017807422337		1	E27	max. 42			A++ ... E	IP20	
254	508400132	4017807387438		1	E14	max. 40			A++ ... E	IP20	G5040-02
254	508400161	4017807387445		1	E14	max. 40			A++ ... E	IP20	G5040-02
254	508400162	4017807387452		1	E14	max. 40			A++ ... E	IP20	
138	508800131	4017807394641		1	E14	max. 40			A++ ... E	IP20	92752-4031
138	508800132	4017807394658		1	E14	max. 40			A++ ... E	IP20	92752-4032
90	508900231	4017807425512		2	E14	max. 15			A++ ... E	IP20	C5089-01
90	508900242	4017807425536		2	E14	max. 15			A++ ... E	IP20	C5089-01
182	509100107	4017807398540		1	E27	max. 60			A++ ... E	IP20	S5091-01
182	509100108	4017807398557		1	E27	max. 60			A++ ... E	IP20	S5091-01
160	510600132	4017807427240		1	E27	max. 40			A++ ... E	IP20	G0106-54
246	510900111	4017807354898		1	E14	max. 40			A++ ... E	IP20	
203	511100101	4017807246841		1	E27	max. 60			A++ ... E	IP20	92807-01
203	511100102	4017807246858		1	E27	max. 60			A++ ... E	IP20	92807-02
203	511100114	4017807246865		1	E27	max. 60			A++ ... E	IP20	92807-14
132	511210306	4017807367829		3	G9	max. 42			A++ ... E	IP20	92829-28

Seite Page	Artikel-Nr. Product No.	EAN-Nummer EAN-Number	incl. 	#	Sockel Fitting	Watt Watt	Lumen Lumen	Kelvin Kelvin	EEK (874/2012)	IP IP	Ersatzteile Spare parts
579	512500178	4017807353839		1	GU10	max. 42			A++ ... E	IP20	
136	515300106	4017807301236		1	E14	max. 40			A++ ... E	IP20	92736-01
515	520490107	4017807295344	✓	1	SMD-LED	6	560	3000K	A+	IP20	9243-01
506	520910107	4017807367577	✓	1	SMD-LED	12	1100	3000K	A+	IP20	
506	520910108	4017807367584	✓	1	SMD-LED	12	1100	3000K	A+	IP20	
78	521810207	4017807430448	✓	1	SMD-LED	19	2100	3000K	A+	IP20	
78	521810242	4017807430455	✓	1	SMD-LED	19	2100	3000K	A+	IP20	
522	522520101	4017807226768	✓	1	SMD-LED	3,6	200	3000K	A	IP20	
522	522520102	4017807226775	✓	1	SMD-LED	3,6	200	3000K	A	IP20	
522	522520187	4017807226782	✓	1	SMD-LED	3,6	200	3000K	A	IP20	
82	522610331	4017807423792	✓	1	SMD-LED	17	1500	3000K	A+	IP20	
80	522610332	4017807423815	✓	1	SMD-LED	17	1500	3000K	A+	IP20	
472	522970206	4017807368277		1	E27	max. 40			A++ ... E	IP20	
			✓	1	SMD-LED	3,5	300	3000K	A+		
524	523910101	4017807226867	✓	1	SMD-LED	7	470	2500 - 4000K	A	IP20	
524	523910102	4017807226874	✓	1	SMD-LED	7	470	2500 - 4000K	A	IP20	
512	524510187	4017807229448	✓	1	SMD-LED	3	300	3100K	A+	IP20	
587	524810107	4017807257663	✓	1	E14	4	320	3000K	A+	IP20	98249 98248
587	524810128	4017807257885	✓	1	E14	4	320	3000K	A+	IP20	98249 98248
124	525112005	4017807292824	✓	1	SMD-LED	4	370	3000K	A+	IP20	
124	525113005	4017807296297	✓	1	SMD-LED	8	650	3000K	A	IP20	
534	525490106	4017807371710	✓	1	SMD-LED	4	350	3000K	A+	IP20	92826
534	525490107	4017807371727	✓	1	SMD-LED	4	350	3000K	A+	IP20	92826
523	525690101	4017807372342	✓	1	SMD-LED	9	1300	3000+	A++	IP20	
								4000+5000K			
523	525690111	4017807372359	✓	1	SMD-LED	9	1300	3000+	A++	IP20	
								4000+5000K			
534	525790107	4017807385663	✓	1	SMD-LED	4	350	3000K	A+	IP20	92876
534	525790108	4017807385670	✓	1	SMD-LED	4	350	3000K	A+	IP20	92876
534	525790132	4017807385687	✓	1	SMD-LED	4	350	3000K	A+	IP20	92876-32
525	526290187	4017807275995	✓	1	SMD-LED	5,5	500	3000 + 5000K	A+	IP20	
524	527090111	4017807372328	✓	1	SMD-LED	5	550	3000+	A+	IP20	
								4000+5000K			
524	527090131	4017807372335	✓	1	SMD-LED	5	550	3000+	A+	IP20	
								4000+5000K			
528	527290101	4017807291438	✓	1	SMD-LED	5	550	3500K	A+	IP20	
528	527290102	4017807291445	✓	1	SMD-LED	5	550	3500K	A+	IP20	
521	527410101	4017807291452	✓	1	SMD-LED	6	670	3000K	A+	IP20	
521	527410142	4017807291513	✓	1	SMD-LED	6	670	3000K	A+	IP20	
535	527590107	4017807371758	✓	1	SMD-LED	4	350	3000K	A+	IP20	92825
535	527590179	4017807373103	✓	1	SMD-LED	4	350	3000K	A+	IP20	92825
520	527690131	4017807372304	✓	1	SMD-LED	5	550	3000+	A+	IP20	
								4000+5000K			
520	527690132	4017807372311	✓	1	SMD-LED	5	550	3000+	A+	IP20	
								4000+5000K			
527	527810101	4017807274356	✓	1	SMD-LED	4,4	450	3000K	A+	IP20	
527	527810107	4017807275025	✓	1	SMD-LED	4,4	450	3000K	A+	IP20	
527	527810115	4017807275018	✓	1	SMD-LED	4,4	450	3000K	A+	IP20	
516	527920101	4017807276046	✓	1	COB-LED	5	500	3000K	A+	IP20	
516	527920102	4017807276053	✓	1	COB-LED	5	500	3000K	A+	IP20	
518	528020101	4017807409314	✓	1	SMD-LED	5	500	3000K	A+	IP20	
518	528020142	4017807411683	✓	1	SMD-LED	5	500	3000K	A+	IP20	
563	528210106	4017807256413	✓	1	SMD-LED	3,8	350	3100K	A+	IP20	

Seite Page	Artikel-Nr. Product No.	EAN-Nummer EAN-Number	incl. 	#	Sockel Fitting	Watt Watt	Lumen Lumen	Kelvin Kelvin	EEK (874/2012)	IP IP	Ersatzteile Spare parts
526	528310107	4017807244564	✓	1	SMD-LED	3,8	350	3100K	A+	IP20	
526	528380107	4017807245899	✓	1	SMD-LED	3,8	350	3100K	A+	IP20	
536	529310107	4017807262018	✓	1	E14	4	320	3000K	A+	IP20	92672-07
536	529690100	4017807262032	✓	1	SMD-LED	4,3	430	3000K	A+	IP20	92671-00
536	529690107	4017807262070	✓	1	SMD-LED	4,3	430	3000K	A+	IP20	92671-07
537	529990103	4017807248340	✓	1	SMD-LED	4	350	3000K	A+	IP20	92584
537	529990106	4017807248357	✓	1	SMD-LED	4	350	3000K	A+	IP20	92584
537	529990107	4017807248364	✓	1	SMD-LED	4	350	3000K	A+	IP20	92584
44	550810207	4017807415117	✓	2	SMD-LED	3	300	RGBW	A+	IP20	92894 92895
64	551610107	4017807389821	✓	1	E27	11,5	806	RGBW	A	IP20	
68	551753001	4017807407440	✓	1	SMD-LED	8,5	600	RGBW	A+	IP44	
68	551754001	4017807407457	✓	1	SMD-LED	8,5	600	RGBW	A+	IP44	
194	556500107	4017807281002		1	E27	max. 60			A++ ... E	IP20	
170	5601011-07	4017807057683		1	E14	max. 40			A++ ... E	IP20	9355
240	5602021-24	4017807053494		2	E14	max. 40			A++ ... E	IP20	9292
116	570990206	4017807330649	✓	2	SMD-LED	4,2	450	3000K	A+	IP20	
508	572410107	4017807337006	✓	1	SMD-LED	6	560	3000K	A+	IP20	
508	572410108	4017807345162	✓	1	SMD-LED	6	560	3000K	A+	IP20	
104	572910106	4017807303162	✓	1	SMD-LED	14,5	1300	3000K	A+	IP20	
554	573190107	4017807302677	✓	1	SMD-LED	4,7	470	3000K	A+	IP20	
556	573190131	4017807302684	✓	1	SMD-LED	4,7	470	3000K	A+	IP20	
527	573910101	4017807275636	✓	1	SMD-LED	4,8	450	3000K	A+	IP20	92839
527	573910106	4017807275650	✓	1	SMD-LED	4,8	450	3000K	A+	IP20	92839
540	574090107	4017807268973	✓	1	E14	4	320	3000K	A+	IP20	92679-01
485	574410179	4017807359626	✓	1	SMD-LED	6,5	660	3000K	A+	IP20	
510	574790107	4017807390063	✓	1	SMD-LED	8	750	3000K	A+	IP20	
510	574790132	4017807390070	✓	1	SMD-LED	8	750	3000K	A+	IP20	
480	575210279	4017807380491	✓	1	SMD-LED	5	450	3000K	A+	IP20	
				1	E27	max. 40			A++ ... E		
480	575210289	4017807380507	✓	1	SMD-LED	5	450	3000K	A+	IP20	
				1	E27	max. 40			A++ ... E		
478	575310307	4017807380453	✓	2	SMD-LED	3	300	3000K	A+	IP20	
				1	E27	max. 40			A++ ... E		
478	575310379	4017807380460	✓	2	SMD-LED	3	300	3000K	A+	IP20	
				1	E27	max. 40			A++ ... E		
470	575410207	4017807398588		1	E27	max. 40			A++ ... E	IP20	S5754-01
			✓	3	SMD-LED	1,8	150	3000K	A+		
108	576390206	4017807298949	✓	2	SMD-LED	8	800	3000K	A+	IP20	
118	576410806	4017807287257	✓	1	SMD-LED	6	600	3000K	A+	IP20	
180	578090107	4017807391190	✓	1	SMD-LED	7,5	750	3000K	A+	IP20	92871
180	578090108	4017807391206	✓	1	SMD-LED	7,5	750	3000K	A+	IP20	92872
565	579310207	4017807336870	✓	2	SMD-LED	3,5	340	3000K	A++	IP20	
456	579790104	4017807275285	✓	1	SMD-LED	4	380	3000K	A++	IP20	
456	579790107	4017807275322	✓	1	SMD-LED	4	380	3000K	A++	IP20	
456	579790108	4017807275339	✓	1	SMD-LED	4	380	3000K	A++	IP20	
114	579890307	4017807372960	✓	3	SMD-LED	4,5	300	3000 + 5000K	A+	IP20	
102	579910105	4017807390124	✓	1	SMD-LED	9	800	3000K	A+	IP20	
540	5900011-07	4017807108033		1	E14	max. 40			A++ ... E	IP20	9424
540	5901011-07	4017807108057		1	E14	max. 40			A++ ... E	IP20	9426
540	5908011-07	4017807135749		1	E14	max. 40			A++ ... E	IP20	9262-01
545	5914011-01	4017807150445		1	E14	max. 60			A++ ... E	IP20	92281-01
545	5914011-02	4017807150452		1	E14	max. 60			A++ ... E	IP20	92281
545	5914011-42	4017807150476		1	E14	max. 60			A++ ... E	IP20	92281-42
536	592000107	4017807166705		1	G9	max. 28			A++ ... E	IP20	9704

Seite Page	Artikel-Nr. Product No.	EAN-Nummer EAN-Number	incl. 	#	Socket Fitting	Watt Watt	Lumen Lumen	Kelvin Kelvin	EEK (874/2012)	IP IP	Ersatzteile Spare parts
539	5922011-07	4017807081770		1	E27	max. 60			A++ ... E	IP20	9309
538	5925011-07	4017807094985		1	E14	max. 60			A++ ... E	IP20	9321
538	5925011-08	4017807094992		1	E14	max. 60			A++ ... E	IP20	9321
538	5930011-01	4017807112788		1	E14	max. 40			A++ ... E	IP20	9395
538	5930011-24	4017807112801		1	E14	max. 40			A++ ... E	IP20	9396
541	593900100	4017807224603		1	E14	max. 40			A++ ... E	IP20	92496
196	595400101	4017807337778		1	E14	max. 25			A++ ... E	IP20	
196	595400111	4017807337785		1	E14	max. 25			A++ ... E	IP20	
196	595400141	4017807391046		1	E14	max. 25			A++ ... E	IP20	
196	595400179	4017807337792		1	E14	max. 25			A++ ... E	IP20	
196	595400189	4017807337808		1	E14	max. 25			A++ ... E	IP20	
541	595500106	4017807154528		1	E14	max. 40			A++ ... E	IP20	9610-01
541	595500107	4017807154535		1	E14	max. 40			A++ ... E	IP20	9610-00
541	595500108	4017807156454		1	E14	max. 40			A++ ... E	IP20	9610-00
545	5960011-01	4017807149609		1	E14	max. 40			A++ ... E	IP20	92282
214	598400106	4017807240214		1	E14	max. 40			A++ ... E	IP20	
539	599000106	4017807195958		1	E14	max. 40			A++ ... E	IP20	92271-06
539	599000107	4017807195965		1	E14	max. 40			A++ ... E	IP20	92271-07
539	599000108	4017807195972		1	E14	max. 40			A++ ... E	IP20	92271-07
539	599000118	4017807195989		1	E14	max. 40			A++ ... E	IP20	92271-18
539	599000124	4017807195996		1	E14	max. 40			A++ ... E	IP20	92271-07
544	599600101	4017807256055		1	E14	max. 40			A++ ... E	IP20	
544	599600102	4017807257472		1	E14	max. 40			A++ ... E	IP20	
544	599600115	4017807256086		1	E14	max. 40			A++ ... E	IP20	
544	599600119	4017807257793		1	E14	max. 40			A++ ... E	IP20	
544	599600142	4017807256093		1	E14	max. 40			A++ ... E	IP20	
174	600400100	4017807398656		1	E27	max. 40			A++ ... E	IP20	92856
174	600400200	4017807398663		2	E27	max. 40			A++ ... E	IP20	92857
174	600400300	4017807398670		3	E27	max. 40			A++ ... E	IP20	92858
238	600700328	4017807354225		3	E14	max. 40			A++ ... E	IP20	92809
238	600700361	4017807354232		3	E14	max. 40			A++ ... E	IP20	92809-01
228	600800532	4017807388527		5	E14	max. 28			A++ ... E	IP20	92878
175	601200100	4017807398601		1	E27	max. 40			A++ ... E	IP20	92851
175	601200200	4017807398618		2	E27	max. 40			A++ ... E	IP20	92852
175	601200300	4017807398625		3	E27	max. 40			A++ ... E	IP20	92853
419	601400106	4017807224580		1	E27	max. 40			A++ ... E	IP20	92460
164	601500507	4017807388862		5	E14	max. 28			A++ ... E	IP20	
419	601900200	4017807223552		2	E27	max. 40			A++ ... E	IP20	92464-02
418	602100100	4017807223569		1	E27	max. 40			A++ ... E	IP20	92465
418	602100200	4017807223576		2	E27	max. 40			A++ ... E	IP20	92465-02
410	602300101	4017807415261		1	E27	max. 42			A++ ... E	IP20	S60231-01
410	602300145	4017807415285		1	E27	max. 42			A++ ... E	IP20	S60231-45
410	602300194	4017807415292		1	E27	max. 42			A++ ... E	IP20	S60231-94
410	602300301	4017807399578		3	E27	max. 10			A++ ... E	IP20	S60232-01
410	602300345	4017807399585		3	E27	max. 10			A++ ... E	IP20	S60232-45
410	602300394	4017807399592		3	E27	max. 10			A++ ... E	IP20	S60232-94
415	602400106	4017807244915		1	E27	max. 40			A++ ... E	IP20	92579-25
415	602400206	4017807244922		2	E27	max. 40			A++ ... E	IP20	92579-30
172	602500101	4017807364941		1	E27	max. 40			A++ ... E	IP20	92831-30
172	602500201	4017807364958		2	E27	max. 40			A++ ... E	IP20	92831-40
172	602500301	4017807364965		3	E27	max. 40			A++ ... E	IP20	92831-50
218	603201031	4017807399516		10	E14	max. 28			A++ ... E	IP20	
218	603201032	4017807399523		10	E14	max. 28			A++ ... E	IP20	
422	603300101	4017807433784		1	E27	max. 40			A++ ... E	IP20	
422	603390101	4017807433807		1	E27	max. 40			A++ ... E	IP20	

Seite Page	Artikel-Nr. Product No.	EAN-Nummer EAN-Number	incl. 	#	Sockel Fitting	Watt Watt	Lumen Lumen	Kelvin Kelvin	EEK (874/2012)	IP IP	Ersatzteile Spare parts
422	603400101	4017807433791		1	E27	max. 40			A++ ... E	IP20	
422	603490101	4017807433814		1	E27	max. 40			A++ ... E	IP20	
92	603500331	4017807422047		3	E27	max. 25			A++ ... E	IP20	C6035-01
92	603500332	4017807422054		3	E27	max. 25			A++ ... E	IP20	C6035-01
408	603800201	4017807293845		2	E14	max. 60			A++ ... E	IP20	
408	603800214	4017807294071		2	E14	max. 60			A++ ... E	IP20	
408	603800287	4017807294088		2	E14	max. 60			A++ ... E	IP20	
408	603800401	4017807294095		4	E27	max. 60			A++ ... E	IP20	
408	603800414	4017807294101		4	E27	max. 60			A++ ... E	IP20	
408	603800487	4017807294118		4	E27	max. 60			A++ ... E	IP20	
204	603900201	4017807289688		2	E14	max. 40			A++ ... E	IP20	92631-30
204	603900202	4017807289695		2	E14	max. 40			A++ ... E	IP20	92631-30
204	603900214	4017807289701		2	E14	max. 40			A++ ... E	IP20	92631-30
204	603900301	4017807256536		3	E27	max. 60			A++ ... E	IP20	92662
204	603900302	4017807256543		3	E27	max. 60			A++ ... E	IP20	92662-02
204	603900314	4017807256550		3	E27	max. 60			A++ ... E	IP20	92662-14
204	603900501	4017807369298		5	E27	max. 60			A++ ... E	IP20	
204	603900502	4017807369304		5	E27	max. 60			A++ ... E	IP20	
204	603900514	4017807369311		5	E27	max. 60			A++ ... E	IP20	
414	604000106	4017807295689		1	E27	max. 40			A++ ... E	IP20	92769-25
414	604000206	4017807295696		2	E27	max. 40			A++ ... E	IP20	92769-30
415	604200106	4017807293852		1	E27	max. 40			A++ ... E	IP20	92776
415	604200206	4017807293869		2	E27	max. 40			A++ ... E	IP20	92776-01
173	604400101	4017807364996		1	E27	max. 40			A++ ... E	IP20	92830-30
173	604400201	4017807365009		2	E27	max. 40			A++ ... E	IP20	92830-40
173	604400301	4017807365016		3	E27	max. 40			A++ ... E	IP20	92830-50
220	604600531	4017807374827		5	G9	max. 28			A++ ... E	IP20	
220	604600532	4017807374834		5	G9	max. 28			A++ ... E	IP20	
196	605400501	4017807349214		5	E14	max. 25			A++ ... E	IP20	
196	605400511	4017807349221		5	E14	max. 25			A++ ... E	IP20	
196	605400541	4017807391039		5	E14	max. 25			A++ ... E	IP20	
196	605400579	4017807349238		5	E14	max. 25			A++ ... E	IP20	
196	605400589	4017807349245		5	E14	max. 25			A++ ... E	IP20	
412	605600307	4017807236996		3	E14	max. 40			A++ ... E	IP20	92529
162	605600506	4017807407716		5	E14	max. 28			A++ ... E	IP20	
412	605600507	4017807237009		5	E14	max. 40			A++ ... E	IP20	92529
126	605800406	4017807377453		4	G9	max. 28			A++ ... E	IP20	
141	606100231	4017807394504		2	E27	max. 40			A++ ... E	IP20	92755-431
142	606100232	4017807394511		2	E27	max. 40			A++ ... E	IP20	92755-432
141	606100331	4017807394528		3	E27	max. 40			A++ ... E	IP20	92755-531
142	606100332	4017807394535		3	E27	max. 40			A++ ... E	IP20	92755-532
441	606600178	4017807364354		1	GU10	max. 35			A++ ... E	IP20	
226	606700632	4017807373448		6	E27	max. 40			A++ ... E	IP20	
188	606800307	4017807387841		3	E27	max. 60			A++ ... E	IP20	92879
272	606900161	4017807351781		1	E27	max. 60			A++ ... E	IP20	
272	606900162	4017807356823		1	E27	max. 60			A++ ... E	IP20	
154	607601006	4017807423174		10	G9	max. 10			A++ ... E	IP20	G5076-54
154	607601007	4017807423181		10	G9	max. 10			A++ ... E	IP20	G5076-01
152	607601206	4017807426885		12	G9	max. 10			A++ ... E	IP20	G50761-54
152	607601207	4017807426892		12	G9	max. 10			A++ ... E	IP20	G50761-01
176	607700100	4017807385311		1	E27	max. 40			A++ ... E	IP20	
176	607700200	4017807385328		2	E27	max. 40			A++ ... E	IP20	
176	607700300	4017807385335		3	E27	max. 40			A++ ... E	IP20	
212	607800100	4017807189216		1	E27	max. 60			A++ ... E	IP20	92259-30
224	608000331	4017807412598		3	E27	max. 42			A++ ... E	IP20	

Seite Page	Artikel-Nr. Product No.	EAN-Nummer EAN-Number	incl. 	#	Sockel Fitting	Watt Watt	Lumen Lumen	Kelvin Kelvin	EEK (874/2012)	IP IP	Ersatzteile Spare parts
224	608000332	4017807412604		3	E27	max. 42			A++ ... E	IP20	
406	608100224	4017807211795		2	E27	max. 42			A++ ... E	IP20	92472-01
406	608100324	4017807211788		3	E27	max. 60			A++ ... E	IP20	92472
208	608200279	4017807392531		2	E14	max. 40			A++ ... E	IP20	
208	608200289	4017807392548		2	E14	max. 40			A++ ... E	IP20	
178	608700179	4017807385427		1	E27	max. 40			A++ ... E	IP20	
178	608700189	4017807385434		1	E27	max. 40			A++ ... E	IP20	
178	608700279	4017807385441		2	E27	max. 40			A++ ... E	IP20	
178	608700289	4017807385458		2	E27	max. 40			A++ ... E	IP20	
178	608700379	4017807385465		3	E27	max. 40			A++ ... E	IP20	
178	608700389	4017807385472		3	E27	max. 40			A++ ... E	IP20	
222	608800631	4017807387872		6	E14	max. 40			A++ ... E	IP20	
222	608800632	4017807387889		6	E14	max. 40			A++ ... E	IP20	
90	608900331	4017807413717		3	E27	max. 15			A++ ... E	IP20	C0089-01
90	608900342	4017807425475		3	E27	max. 15			A++ ... E	IP20	C0089-01
413	609000306	4017807174021		3	E14	max. 40			A++ ... E	IP20	9703
211	609400317	4017807423730		3	E27	max. 40			A++ ... E	IP20	
413	609700306	4017807196481		3	E14	max. 40			A++ ... E	IP20	92324
94	609800431	4017807387704		4	E27	max. 40			A++ ... E	IP20	
94	609800432	4017807387711		4	E27	max. 40			A++ ... E	IP20	
216	609900331	4017807330960		3	E14	max. 40			A++ ... E	IP20	
216	609900332	4017807330984		3	E14	max. 40			A++ ... E	IP20	
417	6101011-01	4017807017557		1	E27	max. 60			A++ ... E	IP20	9218-01
417	6101011-07	4017807028393		1	E27	max. 60			A++ ... E	IP20	9218-01
240	6102021-24	4017807053296		2	E27	max. 60			A++ ... E	IP20	92126
236	610300428	4017807369175		4	E14	max. 28			A++ ... E	IP20	
416	6105011-01	4017807053968		1	E27	max. 40			A++ ... E	IP20	9285-01
416	6105021-01	4017807098440		2	E27	max. 40			A++ ... E	IP20	9287-01
417	6107011-07	4017807028041		1	E27	max. 60			A++ ... E	IP20	9231
417	6107021-07	4017807080704		2	E27	max. 60			A++ ... E	IP20	92151
132	611210506	4017807367782		5	G9	max. 42			A++ ... E	IP20	92829-40
573	612400501	4017807411614		5	GU10	max. 35			A++ ... E	IP20	
575	612400507	4017807411638		5	GU10	max. 35			A++ ... E	IP20	
575	612400524	4017807411645		5	GU10	max. 35			A++ ... E	IP20	
573	612400532	4017807411621		5	GU10	max. 35			A++ ... E	IP20	
394	612900131	4017807426441		1	GU10	max. 35			A++ ... E	IP20	
394	612900132	4017807426465		1	GU10	max. 35			A++ ... E	IP20	
395	612900231	4017807426526		2	GU10	max. 35			A++ ... E	IP20	
395	612900232	4017807426533		2	GU10	max. 35			A++ ... E	IP20	
395	612900431	4017807426588		4	GU10	max. 35			A++ ... E	IP20	
395	612900432	4017807426595		4	GU10	max. 35			A++ ... E	IP20	
394	613000131	4017807426908		1	GU10	max. 35			A++ ... E	IP20	
394	613000132	4017807426915		1	GU10	max. 35			A++ ... E	IP20	
394	613000231	4017807426922		2	GU10	max. 35			A++ ... E	IP20	
394	613000232	4017807426939		2	GU10	max. 35			A++ ... E	IP20	
394	613000431	4017807426977		4	GU10	max. 35			A++ ... E	IP20	
394	613000432	4017807426984		4	GU10	max. 35			A++ ... E	IP20	
419	6160011-00	4017807131895		1	E27	max. 60			A++ ... E	IP20	9516
418	6196011-01	4017807138238		1	E27	max. 40			A++ ... E	IP20	9523-01
418	6196011-07	4017807138245		1	E27	max. 40			A++ ... E	IP20	9523-07
351	620210206	4017807392449	✓	1	SMD-LED	30	2500	RGBW	A+	IP20	
			✓	1	SMD-LED	15	1300	RGBW	A+		
558	621410505	4017807220940	✓	5	SMD-LED	4,3	430	3000K	A+	IP20	92426
74	621710107	4017807430509	✓	1	SMD-LED	40	4400	3000K	A+	IP20	
72	621710142	4017807430516	✓	1	SMD-LED	40	4400	3000K	A+	IP20	

Seite Page	Artikel-Nr. Product No.	EAN-Nummer EAN-Number	incl. 	#	Sockel Fitting	Watt Watt	Lumen Lumen	Kelvin Kelvin	EEK (874/2012)	IP IP	Ersatzteile Spare parts
192	621911201	4017807337105	✓	1	SMD-LED	11	1100	3000K	A+	IP20	
192	621911211	4017807337112	✓	1	SMD-LED	11	1100	3000K	A+	IP20	
192	621912401	4017807337143	✓	1	SMD-LED	22	2200	3000K	A+	IP20	
192	621912411	4017807337150	✓	1	SMD-LED	22	2200	3000K	A+	IP20	
192	621914001	4017807384468	✓	1	SMD-LED	40	3300	3000 - 5000K	A	IP20	
192	621914011	4017807384475	✓	1	SMD-LED	40	3300	3000 - 5000K	A	IP20	
192	621915501	4017807384482	✓	1	SMD-LED	60	5000	3000 - 5000K	A	IP20	
192	621915511	4017807384499	✓	1	SMD-LED	60	5000	3000 - 5000K	A	IP20	
82	622610431	4017807424270	✓	1	SMD-LED	37	3300	3000K	A+	IP20	
82	622610432	4017807424287	✓	1	SMD-LED	37	3300	3000K	A+	IP20	
389	622713007	4017807226812	✓	1	SMD-LED	12	1100	3500K	A+	IP44	
389	622714007	4017807226805	✓	1	SMD-LED	18	1600	3500K	A+	IP44	
407	622811528	4017807262407	✓	15	SMD-LED	1,1	115	3000K	A++	IP20	92686
112	623012407	4017807367669	✓	1	SMD-LED	20	1600	3000K	A	IP20	
343	623810431	4017807399806	✓	1	SMD-LED	18	1800	3000K	A+	IP20	
402	624011206	4017807245141	✓	1	SMD-LED	12	1050	3000K	A+	IP20	
402	624012306	4017807245905	✓	1	SMD-LED	25	2000	3000K	A	IP20	
453	624110209	4017807337020	✓	1	SMD-LED	12	1100	3000K	A+	IP20	92795
			✓	1	SMD-LED	3,5	350	3000K	A+		
453	624110279	4017807337051	✓	1	SMD-LED	12	1100	3000K	A+	IP20	92795
			✓	1	SMD-LED	3,5	350	3000K	A+		
453	624110289	4017807337068	✓	1	SMD-LED	12	1100	3000K	A+	IP20	92795
			✓	1	SMD-LED	3,5	350	3000K	A+		
350	624410306	4017807353952	✓	3	SMD-LED	4,2	400	RGBW	A+	IP20	
350	624410606	4017807353976	✓	6	SMD-LED	4,2	400	RGBW	A+	IP20	
586	624830307	4017807257724	✓	3	E14	4	320	3000K	A+	IP20	98249 98248
586	624830328	4017807257892	✓	3	E14	4	320	3000K	A+	IP20	98249 98248
76	625010105	4017807422641	✓	1	SMD-LED	38	4400	3000K	A+	IP20	
76	625010132	4017807422658	✓	1	SMD-LED	38	4400	3000K	A+	IP20	
402	625211007	4017807229318	✓	3	SMD-LED	4,5	400	3000K	A+	IP20	92508
399	625501231	4017807430349	✓	1	SMD-LED	6	400	3000K	A+	IP20	
399	625501287	4017807434903	✓	1	SMD-LED	6	400	3000K	A+	IP20	
399	625501831	4017807430356	✓	1	SMD-LED	12	800	3000K	A	IP20	
399	625501887	4017807434910	✓	1	SMD-LED	12	800	3000K	A	IP20	
399	625502231	4017807430363	✓	1	SMD-LED	18	1200	3000K	A	IP20	
399	625502287	4017807434927	✓	1	SMD-LED	18	1200	3000K	A	IP20	
398	625601231	4017807430288	✓	1	SMD-LED	6	400	3000K	A+	IP20	
398	625601287	4017807434941	✓	1	SMD-LED	6	400	3000K	A+	IP20	
398	625601831	4017807430295	✓	1	SMD-LED	12	800	3000K	A	IP20	
398	625601887	4017807434958	✓	1	SMD-LED	12	800	3000K	A	IP20	
398	625602231	4017807430301	✓	1	SMD-LED	18	1200	3000K	A	IP20	
398	625602287	4017807434965	✓	1	SMD-LED	18	1200	3000K	A	IP20	
388	625911205	4017807245165	✓	1	SMD-LED	12	1050	3000K	A+	IP20	
388	625912305	4017807245912	✓	1	SMD-LED	23	2000	3000K	A	IP20	
392	626510901	4017807245196	✓	1	SMD-LED	9	750	3000K	A+	IP20	
392	626510987	4017807245202	✓	1	SMD-LED	9	750	3000K	A+	IP20	
392	626511201	4017807245219	✓	1	SMD-LED	12	1050	3000K	A+	IP20	
392	626511287	4017807245226	✓	1	SMD-LED	12	1050	3000K	A+	IP20	
392	626512501	4017807246797	✓	1	SMD-LED	25	2000	3000K	A	IP20	
392	626512587	4017807246803	✓	1	SMD-LED	25	2000	3000K	A	IP20	
345	627113407	4017807368130	✓	1	SMD-LED	30	3200	3000K	A+	IP20	
371	627316000	4017807424942	✓	1	SMD-LED	45	4000	3000 - 5500K	A+	IP20	
379	627514000	4017807401837	✓	1	SMD-LED	22	2000	3000K	A+	IP20	

Seite Page	Artikel-Nr. Product No.	EAN-Nummer EAN-Number	incl. 	#	Sockel Fitting	Watt Watt	Lumen Lumen	Kelvin Kelvin	EEK (874/2012)	IP IP	Ersatzteile Spare parts
379	627516000	4017807401820	✓	1	SMD-LED	40	3500	3000K	A	IP20	
400	627910406	4017807261691	✓	4	SMD-LED	4,3	430	3000K	A+	IP20	92689-26
400	627910506	4017807263961	✓	5	SMD-LED	4,3	430	3000K	A+	IP20	92689-38
562	628290506	4017807259834	✓	5	SMD-LED	3,8	350	3100K	A+	IP20	
376	628313001	4017807348002	✓	1	SMD-LED	30	2500	3000 - 5500K	A	IP20	
376	628513001	4017807298819	✓	1	SMD-LED	30	2400	3000 - 5500K	A	IP20	
376	628613001	4017807298826	✓	1	SMD-LED	30	2400	3000 - 5500K	A	IP20	
372	628815001	4017807279696	✓	1	SMD-LED	45	4000	3000 - 5500K	A+	IP20	
373	628890100	4017807381542	✓	1	SMD-LED	45	4000	3000 - 5500K	A+	IP20	
377	628898000	4017807357875	✓	1	SMD-LED	60	5800	3000 - 5500K	A+	IP20	
372	628915001	4017807272307	✓	1	SMD-LED	45	4000	3000 - 5500K	A+	IP20	
373	628990100	4017807381535	✓	1	SMD-LED	45	4000	3000 - 5500K	A+	IP20	
368	629010101	4017807381511	✓	1	SMD-LED	45	4000	3000 - 5500K	A+	IP20	
84	629010107	4017807423426	✓	1	SMD-LED	35	3700	3000K	A+	IP20	
84	629010132	4017807423419	✓	1	SMD-LED	35	3700	3000K	A+	IP20	
368	629090101	4017807381528	✓	1	SMD-LED	70	6500	3000 - 5500K	A+	IP20	
403	629110106	4017807325249	✓	1	SMD-LED	9	810	3000K	A+	IP20	92783
633	629510101	4017807256819	✓	1	SMD-LED	4,3	345	3000K	A+	IP65	
633	629510105	4017807256826	✓	1	SMD-LED	5,5	380	3000K	A+	IP65	
611	650000106	4017807376210		1	GU10	max. 15			A++ ... E	IP20	
611	650000107	4017807376234		1	GU10	max. 15			A++ ... E	IP20	
611	650000108	4017807376241		1	GU10	max. 15			A++ ... E	IP20	
611	650000131	4017807376203		1	GU10	max. 15			A++ ... E	IP20	
611	650000132	4017807378061		1	GU10	max. 15			A++ ... E	IP20	
610	650000306	4017807376258		3	GU10	max. 15			A++ ... E	IP20	
610	650000307	4017807376265		3	GU10	max. 15			A++ ... E	IP20	
610	650000331	4017807376272		3	GU10	max. 15			A++ ... E	IP20	
611	650100106	4017807376302		1	GU10	max. 15			A++ ... E	IP20	
611	650100107	4017807376319		1	GU10	max. 15			A++ ... E	IP20	
611	650100108	4017807376326		1	GU10	max. 15			A++ ... E	IP20	
611	650100131	4017807376296		1	GU10	max. 15			A++ ... E	IP20	
611	650100132	4017807378078		1	GU10	max. 15			A++ ... E	IP20	
610	650100306	4017807376333		3	GU10	max. 15			A++ ... E	IP20	
610	650100307	4017807376340		3	GU10	max. 15			A++ ... E	IP20	
610	650100331	4017807376357		3	GU10	max. 15			A++ ... E	IP20	
609	650210106	4017807376388	✓	1	SMD-LED	5	370	3000K	A+	IP20	
609	650210107	4017807376395	✓	1	SMD-LED	5	370	3000K	A+	IP20	
609	650210131	4017807376371	✓	1	SMD-LED	5	370	3000K	A+	IP20	
608	650210306	4017807376418	✓	3	SMD-LED	5	370	3000K	A+	IP20	
608	650210307	4017807376425	✓	3	SMD-LED	5	370	3000K	A+	IP20	
608	650210331	4017807376432	✓	3	SMD-LED	5	370	3000K	A+	IP20	
609	650310106	4017807376463	✓	1	SMD-LED	5	370	3000K	A+	IP20	
609	650310107	4017807376470	✓	1	SMD-LED	5	370	3000K	A+	IP20	
609	650310131	4017807376456	✓	1	SMD-LED	5	370	3000K	A+	IP20	
608	650310306	4017807376494	✓	3	SMD-LED	5	370	3000K	A+	IP20	
608	650310307	4017807376500	✓	3	SMD-LED	5	370	3000K	A+	IP20	
608	650310331	4017807376517	✓	3	SMD-LED	5	370	3000K	A+	IP20	
607	650410106	4017807376630	✓	1	SMD-LED	5,5	345	3000K	A	IP23	
607	650410107	4017807376647	✓	1	SMD-LED	5,5	345	3000K	A	IP23	
607	650410131	4017807376623	✓	1	SMD-LED	5,5	345	3000K	A	IP23	
607	650410132	4017807378030	✓	1	SMD-LED	5,5	345	3000K	A	IP23	
606	650410306	4017807376661	✓	3	SMD-LED	5,5	345	3000K	A	IP23	
606	650410307	4017807376678	✓	3	SMD-LED	5,5	345	3000K	A	IP23	
606	650410331	4017807376685	✓	3	SMD-LED	5,5	345	3000K	A	IP23	
607	650510106	4017807376753	✓	1	SMD-LED	5,5	345	3000K	A	IP23	

Seite Page	Artikel-Nr. Product No.	EAN-Nummer EAN-Number	incl. 	#	Socket Fitting	Watt Watt	Lumen Lumen	Kelvin Kelvin	EEK (874/2012)	IP IP	Ersatzteile Spare parts
607	650510107	4017807376760	✓	1	SMD-LED	5,5	345	3000K	A	IP23	
607	650510131	4017807376722	✓	1	SMD-LED	5,5	345	3000K	A	IP23	
607	650510132	4017807378085	✓	1	SMD-LED	5,5	345	3000K	A	IP23	
606	650510306	4017807376838	✓	3	SMD-LED	5,5	345	3000K	A	IP23	
606	650510307	4017807376845	✓	3	SMD-LED	5,5	345	3000K	A	IP23	
606	650510331	4017807376852	✓	3	SMD-LED	5,5	345	3000K	A	IP23	
605	650610106	4017807376869	✓	1	SMD-LED	5,5	345	3000K	A	IP65	
605	650610107	4017807376876	✓	1	SMD-LED	5,5	345	3000K	A	IP65	
605	650610131	4017807376890	✓	1	SMD-LED	5,5	345	3000K	A	IP65	
605	650610132	4017807442595	✓	1	SMD-LED	5,5	345	3000K	A	IP20	
604	650610306	4017807376906	✓	3	SMD-LED	5,5	345	3000K	A	IP65	
604	650610307	4017807376913	✓	3	SMD-LED	5,5	345	3000K	A	IP65	
604	650610331	4017807376920	✓	3	SMD-LED	5,5	345	3000K	A	IP65	
605	650710106	4017807376937	✓	1	SMD-LED	5,5	345	3000K	A	IP65	
605	650710107	4017807376944	✓	1	SMD-LED	5,5	345	3000K	A	IP65	
605	650710131	4017807376951	✓	1	SMD-LED	5,5	345	3000K	A	IP65	
605	650710132	4017807442601	✓	1	SMD-LED	5,5	345	3000K	A	IP65	
604	650710306	4017807376975	✓	3	SMD-LED	5,5	345	3000K	A	IP65	
604	650710307	4017807376968	✓	3	SMD-LED	5,5	345	3000K	A	IP65	
604	650710331	4017807376982	✓	3	SMD-LED	5,5	345	3000K	A	IP65	
44	650810507	4017807415094	✓	5	SMD-LED	3	300	RGBW	A+	IP20	92893 92894 92895
603	650910106	4017807376999	✓	1	SMD-LED	18	1500	3000K	A+	IP44	
603	650910107	4017807377002	✓	1	SMD-LED	18	1500	3000K	A+	IP44	
603	650910131	4017807377019	✓	1	SMD-LED	18	1500	3000K	A+	IP44	
46	651110207	4017807425291	✓	2	SMD-LED	17	1700	RGBW	A+	IP20	
46	651110232	4017807425314	✓	2	SMD-LED	17	1700	RGBW	A+	IP20	
51	651210507	4017807389753	✓	1	SMD-LED	23	2200	RGBW	A+	IP20	
423	651300101	4017807409680		1	GU10	max. 28			A++ ... E	IP20	
423	651400101	4017807409697		1	GU10	max. 28			A++ ... E	IP20	
612	651700152	4017807425888		1	GU10	max. 10			A++ ... E	IP20	
612	651800152	4017807425901		1	GU10	max. 10			A++ ... E	IP20	
54	651914001	4017807389609	✓	1	SMD-LED	36	3400	RGBW	A+	IP20	
54	651915501	4017807389616	✓	1	SMD-LED	45	4200	RGBW	A+	IP20	
613	652100152	4017807425925		1	GU10	max. 10			A++ ... E	IP20	
613	652200152	4017807425949		1	GU10	max. 10			A++ ... E	IP20	
599	652310106	4017807427660	✓	1	SMD-LED	5	450	3000K	A+	IP20	
599	652310131	4017807427677	✓	1	SMD-LED	5	450	3000K	A+	IP20	
599	652410106	4017807427684	✓	1	SMD-LED	10	1040	3000K	A+	IP20	
599	652410131	4017807427691	✓	1	SMD-LED	10	1040	3000K	A+	IP20	
601	652510106	4017807427707	✓	1	SMD-LED	5	450	3000K	A+	IP20	
601	652510131	4017807427714	✓	1	SMD-LED	5	450	3000K	A+	IP20	
601	652610106	4017807427721	✓	1	SMD-LED	10	1040	3000K	A+	IP20	
601	652610131	4017807427738	✓	1	SMD-LED	10	1040	3000K	A+	IP20	
52	656010100	4017807389845	✓	1	SMD-LED	27	2550	RGBW	A+	IP20	
52	656010101	4017807389838	✓	1	SMD-LED	27	2550	RGBW	A+	IP20	
50	656090100	4017807389869	✓	1	SMD-LED	40	3700	RGBW	A+	IP20	
50	656090101	4017807389852	✓	1	SMD-LED	40	3700	RGBW	A+	IP20	
404	656211800	4017807372007	✓	1	SMD-LED	20	1800	3000K	A+	IP20	92834-40
404	656311800	4017807371970	✓	1	SMD-LED	20	1800	4000K	A+	IP20	
391	656411506	4017807371796	✓	1	SMD-LED	15	1350	3000K	A+	IP44	
391	656412406	4017807371802	✓	1	SMD-LED	24	2000	3000K	A+	IP44	
391	656413006	4017807371819	✓	1	SMD-LED	30	2800	3000K	A+	IP44	
390	656511806	4017807371826	✓	1	SMD-LED	18	1650	3000K	A	IP44	

Seite Page	Artikel-Nr. Product No.	EAN-Nummer EAN-Number	incl. 	#	Socket Fitting	Watt Watt	Lumen Lumen	Kelvin Kelvin	EEK (874/2012)	IP IP	Ersatzteile Spare parts
390	656512006	4017807371833	✓	1	SMD-LED	24	2000	3000K	A+	IP44	
390	656512406	4017807400144	✓	1	SMD-LED	24	2000	3000K	A+	IP44	
390	656513006	4017807371840	✓	1	SMD-LED	30	2800	3000K	A+	IP44	
401	656612001	4017807286281	✓	1	SMD-LED	20	1720	3000K	A	IP20	92731-20
401	656613001	4017807286298	✓	1	SMD-LED	30	2580	3000K	A	IP20	92731-30
401	656712001	4017807286304	✓	1	SMD-LED	20	1720	3000K	A	IP20	92732-20
401	656713001	4017807286311	✓	1	SMD-LED	30	2580	3000K	A	IP20	92732-30
397	657010601	4017807294637	✓	1	SMD-LED	5,5	450	3000K	A+	IP20	
397	657010607	4017807294675	✓	1	SMD-LED	5,5	450	3000K	A+	IP20	
397	657011201	4017807294712	✓	1	SMD-LED	11,5	1100	3000K	A+	IP20	
397	657011207	4017807294729	✓	1	SMD-LED	11,5	1100	3000K	A+	IP20	
397	657011801	4017807294743	✓	1	SMD-LED	17	1600	3000K	A+	IP20	
397	657011807	4017807294750	✓	1	SMD-LED	17	1600	3000K	A+	IP20	
397	657012401	4017807373516	✓	1	SMD-LED	24	1900	3000K	A	IP20	
397	657012407	4017807373523	✓	1	SMD-LED	24	1900	3000K	A	IP20	
396	657110601	4017807294651	✓	1	SMD-LED	5,5	450	3000K	A+	IP20	
396	657110607	4017807294668	✓	1	SMD-LED	5,5	450	3000K	A+	IP20	
396	657111201	4017807294705	✓	1	SMD-LED	12,5	1100	3000K	A+	IP20	
396	657111207	4017807294699	✓	1	SMD-LED	12,5	1100	3000K	A+	IP20	
396	657111801	4017807294767	✓	1	SMD-LED	17	1600	3000K	A+	IP20	
396	657111807	4017807294774	✓	1	SMD-LED	17	1600	3000K	A+	IP20	
396	657112401	4017807373530	✓	1	SMD-LED	24	2100	3000K	A+	IP20	
396	657112407	4017807373547	✓	1	SMD-LED	24	2100	3000K	A+	IP20	
49	657411107	4017807436358	✓	1	SMD-LED	36	3600	RGBW	A+	IP20	
48	657413007	4017807436341	✓	1	SMD-LED	15	1500	RGBW	A+	IP20	
48	657414007	4017807434521	✓	1	SMD-LED	20	2000	RGBW	A+	IP20	
49	657416007	4017807434552	✓	1	SMD-LED	36	3600	RGBW	A+	IP20	
48	657493007	4017807436334	✓	1	SMD-LED	15	1500	RGBW	A+	IP20	
48	657494007	4017807434415	✓	1	SMD-LED	20	2000	RGBW	A+	IP20	
48	657496007	4017807434439	✓	1	SMD-LED	36	3600	RGBW	A+	IP20	
378	657710100	4017807351149	✓	1	SMD-LED	21	2200	4000K	A+	IP20	
378	657810100	4017807351064	✓	1	SMD-LED	21	2200	4000K	A+	IP20	
378	657910100	4017807351101	✓	1	SMD-LED	21	2200	4000K	A+	IP20	
56	658210107	4017807389760	✓	1	SMD-LED	20	2000	RGBW	A+	IP20	
56	658210131	4017807389777	✓	1	SMD-LED	20	2000	RGBW	A+	IP20	
393	658311401	4017807300932	✓	1	SMD-LED	11	1000	3000K	A+	IP20	
393	658312601	4017807300949	✓	1	SMD-LED	21	2000	3000K	A+	IP20	
393	658611407	4017807300918	✓	1	SMD-LED	11	1000	3000K	A+	IP20	
393	658612607	4017807300925	✓	1	SMD-LED	21	2000	3000K	A+	IP20	
52	658810100	4017807389883	✓	1	SMD-LED	40	3700	RGBW	A+	IP20	
52	658810101	4017807389876	✓	1	SMD-LED	40	3700	RGBW	A+	IP20	
630	659011801	4017807280081	✓	1	SMD-LED	18	1600	3000K	A+	IP44	
630	659011887	4017807280098	✓	1	SMD-LED	18	1600	3000K	A+	IP44	
631	659411806	4017807280050	✓	1	SMD-LED	18	1600	3000K	A+	IP44	
631	659412406	4017807280074	✓	1	SMD-LED	24	2100	3000K	A	IP44	
388	659512405	4017807267228	✓	1	SMD-LED	24	2000	3000K	A	IP20	
388	659513605	4017807267235	✓	1	SMD-LED	30	3000	3000K	A+	IP20	
342	670010207	4017807384000	✓	2	SMD-LED	11	1250	3000K	A+	IP20	
342	670010231	4017807384017	✓	2	SMD-LED	11	1250	3000K	A+	IP20	
342	670110207	4017807383966	✓	2	SMD-LED	11	1250	3000K	A+	IP20	
342	670110231	4017807383973	✓	2	SMD-LED	11	1250	3000K	A+	IP20	
86	670410231	4017807435108	✓	1	SMD-LED	30	2400	3000K	A	IP20	
86	670410331	4017807435115	✓	1	SMD-LED	45	3600	3000K	A	IP20	
116	670910606	4017807330687	✓	6	SMD-LED	4,2	450	3000K	A+	IP20	
591	671410507	4017807261882	✓	5	E14	4	320	3000K	A+	IP20	92680

Seite Page	Artikel-Nr. Product No.	EAN-Nummer EAN-Number	incl. 	#	Sockel Fitting	Watt Watt	Lumen Lumen	Kelvin Kelvin	EEK (874/2012)	IP IP	Ersatzteile Spare parts
585	671510507	4017807285000	✓	5	G9	3	250	3000K	A+	IP20	92739
98	671610307	4017807391237	✓	3	SMD-LED	8,5	950	3000K	A+	IP20	
98	671610331	4017807391244	✓	3	SMD-LED	8,5	950	3000K	A+	IP20	
382	671810305	4017807294057	✓	3	SMD-LED	6	640	3000K	A+	IP20	
100	672212405	4017807297553	✓	1	SMD-LED	24	2400	3000K	A+	IP20	
380	672410531	4017807371932	✓	5	SMD-LED	3,5	250	3000K	A+	IP20	
380	672410731	4017807371949	✓	7	SMD-LED	3,5	250	3000K	A+	IP20	
96	672610331	4017807377477	✓	1	SMD-LED	35	3300	3000K	A+	IP20	
344	672710407	4017807352733	✓	4	SMD-LED	6	600	3000K	A+	IP20	
104	672910106	4017807299274	✓	1	SMD-LED	20	1800	3000K	A+	IP20	
128	673012489	4017807337464	✓	1	SMD-LED	24	2120	3000K	A+	IP20	92811-40
128	673013089	4017807337471	✓	1	SMD-LED	30	2800	3000K	A	IP20	92811-50
338	673210206	4017807388398	✓	1	SMD-LED	30	2800	3000K	A+	IP20	
338	673210231	4017807388404	✓	1	SMD-LED	30	2800	3000K	A+	IP20	
338	673210306	4017807388411	✓	1	SMD-LED	40	3600	3000K	A+	IP20	
338	673210331	4017807388428	✓	1	SMD-LED	40	3600	3000K	A+	IP20	
366	673311106	4017807351651	✓	1	SMD-LED	2,1	200	3000 - 6500K	A++	IP20	
			✓	1	SMD-LED	6,6	570	3000 - 6500K	A+		
366	673311306	4017807358407	✓	1	SMD-LED	2,1	200	3000 - 6500K	A++	IP20	
			✓	1	SMD-LED	6,6	570	3000 - 6500K	A+		
405	673411201	4017807342253	✓	1	SMD-LED	12	900	3000K	A	IP20	92790
405	673511201	4017807342260	✓	1	SMD-LED	12	900	3000K	A	IP20	92791
405	673611201	4017807342277	✓	1	SMD-LED	12	900	3000K	A	IP20	92792
288	673710207	4017807385236	✓	1	SMD-LED	26	3000	3000K	A+	IP20	
334	673810206	4017807433333	✓	1	SMD-LED	29	2650	3000K	A+	IP20	
334	673810232	4017807433364	✓	1	SMD-LED	29	2650	3000K	A+	IP20	
334	673890206	4017807433371	✓	1	SMD-LED	36	3250	3000K	A+	IP20	
334	673890232	4017807433388	✓	1	SMD-LED	36	3250	3000K	A+	IP20	
386	674011207	4017807363708	✓	1	SMD-LED	30	3000	3000K	A+	IP20	
386	674013007	4017807363630	✓	1	SMD-LED	15	1500	3000K	A+	IP20	
386	674014507	4017807363654	✓	1	SMD-LED	25	2500	3000K	A+	IP20	
386	674016207	4017807363692	✓	1	SMD-LED	30	3000	3000K	A+	IP20	
386	674093007	4017807363623	✓	1	SMD-LED	15	1500	3000K	A+	IP20	
386	674094507	4017807363647	✓	1	SMD-LED	25	2500	3000K	A+	IP20	
386	674096207	4017807363685	✓	1	SMD-LED	30	3000	3000K	A+	IP20	
384	674110687	4017807393613	✓	1	SMD-LED	32	3200	2700 - 6500K	A+	IP20	
384	674110887	4017807393620	✓	1	SMD-LED	45	5000	2700 - 6500K	A+	IP20	
384	674111187	4017807393637	✓	1	SMD-LED	55	6000	2700 - 6500K	A+	IP20	
344	674312406	4017807285925	✓	1	SMD-LED	24	2160	3000K	A+	IP20	
354	674510107	4017807381566	✓	1	SMD-LED	58	5400	3000 - 5500K	A+	IP20	
381	674610507	4017807385786	✓	3	SMD-LED	6	650	3000K	A+	IP20	
			✓	2	SMD-LED	3,5	350	3000K	A+		
352	674814005	4017807414813	✓	1	SMD-LED	24	2000	3000+4000+5500K	A	IP20	
352	674816005	4017807414837	✓	1	SMD-LED	45	4000	3000 - 5500K	A	IP20	
119	674910106	4017807306002	✓	1	SMD-LED	30	2200	3000+4400+6700K	A	IP20	
356	675010101	4017807358957	✓	1	SMD-LED	40	3800	3000 - 5500K	A+	IP20	92849-55
356	675070101	4017807363173	✓	1	SMD-LED	60	5300	3000 - 5500K	A+	IP20	92849-70
356	675090101	4017807358964	✓	1	SMD-LED	75	7000	3000 - 5500K	A+	IP20	92849
346	675114507	4017807426021	✓	1	SMD-LED	26	2600	3000K	A+	IP20	
			✓	1	SMD-LED	3,5	350	3000K	A+		
346	675194507	4017807426038	✓	1	SMD-LED	26	2600	3000K	A+	IP20	
			✓	1	SMD-LED	3,5	350	3000K	A+		
365	675610106	4017807363302	✓	1	SMD-LED	95	9600	3000 - 5500K	A+	IP20	
340	676210307	4017807371918	✓	1	SMD-LED	28	2600	3000K	A	IP20	
340	676210342	4017807425703	✓	1	SMD-LED	28	2600	3000K	A	IP20	

Seite Page	Artikel-Nr. Product No.	EAN-Nummer EAN-Number	incl. 	#	Sockel Fitting	Watt Watt	Lumen Lumen	Kelvin Kelvin	EEK (874/2012)	IP IP	Ersatzteile Spare parts
340	676210407	4017807425734	✓	1	SMD-LED	38	4000	3000K	A+	IP20	
340	676210442	4017807425758	✓	1	SMD-LED	38	4000	3000K	A+	IP20	
340	676290307	4017807371925	✓	1	SMD-LED	28	2600	3000K	A	IP20	
348	676310131	4017807434057	✓	1	SMD-LED	8	700	RGBW	A+	IP20	
110	676310206	4017807298925	✓	4	SMD-LED	7	700	3000K	A+	IP20	
348	676310331	4017807407969	✓	3	SMD-LED	8	700	RGBW	A+	IP20	
110	676310806	4017807302769	✓	4	SMD-LED	4,1	410	3000K	A+	IP20	
			✓	4	SMD-LED	2,8	280	3000K	A+		
118	676412406	4017807287264	✓	1	SMD-LED	24	2200	3000K	A	IP20	
118	676413606	4017807281620	✓	1	SMD-LED	32	3000	3000K	A+	IP20	
360	676611031	4017807398533	✓	1	SMD-LED	48	4300	3000 - 6000K	A+	IP20	
359	676615006	4017807411850	✓	1	SMD-LED	22	2100	3000 - 6000K	A+	IP20	D6766-52
360	676615031	4017807398519	✓	1	SMD-LED	22	2100	3000 - 6000K	A+	IP20	
359	676617506	4017807411867	✓	1	SMD-LED	36	3300	3000 - 6000K	A+	IP20	D6766-52
360	676617531	4017807398526	✓	1	SMD-LED	36	3300	3000 - 6000K	A+	IP20	
383	676712406	4017807305807	✓	1	SMD-LED	20	1800	3000K	A+	IP20	
336	677010307	4017807382020	✓	3	SMD-LED	3,6	380	3000K	A+	IP20	
336	677010379	4017807380514	✓	3	SMD-LED	3,6	380	3000K	A+	IP20	
336	677010507	4017807382037	✓	5	SMD-LED	3,6	380	3000K	A+	IP20	
336	677010579	4017807380521	✓	5	SMD-LED	3,6	380	3000K	A+	IP20	
336	677010607	4017807382044	✓	6	SMD-LED	3,6	380	3000K	A+	IP20	
336	677010679	4017807380538	✓	6	SMD-LED	3,6	380	3000K	A+	IP20	
403	677310907	4017807337396	✓	1	SMD-LED	10	910	3000K	A+	IP20	92797
403	677312007	4017807337426	✓	1	SMD-LED	20	1765	3000K	A+	IP20	92797-01
374	677610106	4017807355345	✓	1	SMD-LED	30	2100	3000 - 5500K	A	IP20	92842
374	677690106	4017807355352	✓	1	SMD-LED	60	4500	3000 - 5500K	A	IP20	
375	677718000	4017807337686	✓	1	SMD-LED	80	6400	3000 - 5500K	A	IP20	92804
180	678010107	4017807401127	✓	1	SMD-LED	24	2100	3000K	A+	IP20	
180	678010108	4017807401134	✓	1	SMD-LED	24	2100	3000K	A+	IP20	
370	678513001	4017807431070	✓	1	SMD-LED	30	2400	3000 - 5500K	A	IP20	
370	678613001	4017807431087	✓	1	SMD-LED	30	2400	3000 - 5500K	A	IP20	
364	678710006	4017807337730	✓	1	SMD-LED	100	9800	3000 - 5500K	A+	IP20	
364	678711206	4017807337716	✓	1	SMD-LED	12	1050	3000K	A+	IP20	
364	678713006	4017807337723	✓	1	SMD-LED	30	3100	3000 - 5500K	A+	IP20	
362	679710506	4017807435092	✓	1	SMD-LED	53	5000	3000 - 5500K	A+	IP20	
632	6801011-01	4017807259056		1	E27	max. 60			A++ ... E	IP44	
632	6801011-06	4017807147575		1	E27	max. 60			A++ ... E	IP44	9580
632	6801011-07	4017807147582		1	E27	max. 60			A++ ... E	IP44	9580
624	680611206	4017807246056	✓	4	SMD-LED	4,3	430	3000K	A+	IP44	92599
624	680711206	4017807246049	✓	3	SMD-LED	4,5	430	3000K	A+	IP44	92600
616	681910406	4017807244854	✓	4	SMD-LED	4,5	400	3000K	A+	IP44	92651
618	682410506	4017807280845	✓	5	SMD-LED	3,1	310	3000K	A+	IP44	
620	683310306	4017807391848	✓	3	SMD-LED	4,3	430	3000K	A+	IP44	92888
620	683310307	4017807384192	✓	3	SMD-LED	4,3	430	3000K	A+	IP44	92888
205	693900417	4017807409451		4	E27	max. 42			A++ ... E	IP20	S693915-11 S693920-02 S693925-01 S693930-01
205	693900517	4017807399547		5	E27	max. 42			A++ ... E	IP20	S693920-11 S693925-02 S693930-02 S693935-01 S693940-01
567	770010587	4017807287196	✓	5	GU5.3	3	260	3000K	A+	IP20	
567	774110506	4017807287172	✓	5	SMD-LED	3,8	350	3000K	A+	IP20	

Seite Page	Artikel-Nr. Product No.	EAN-Nummer EAN-Number	incl. 	#	Socket Fitting	Watt Watt	Lumen Lumen	Kelvin Kelvin	EEK (874/2012)	IP IP	Ersatzteile Spare parts
568	775910506	4017807285994	✓	5	SMD-LED	3,8	350	3000K	A+	IP20	
566	777710506	4017807305050	✓	5	SMD-LED	4,1	330	3000K	A+	IP20	
567	778210506	4017807281576	✓	5	SMD-LED	3,8	350	3100K	A+	IP20	
568	779310507	4017807336894	✓	5	SMD-LED	2,5	245	3000K	A++	IP20	
568	779310707	4017807336900	✓	7	SMD-LED	2,5	245	3000K	A++	IP20	
594	800300132	4017807351392		1	E14	max. 40			A++ ... E	IP20	
594	800300232	4017807351415		2	E14	max. 40			A++ ... E	IP20	
594	800300332	4017807351620		3	E14	max. 40			A++ ... E	IP20	
594	800300432	4017807351644		4	E14	max. 40			A++ ... E	IP20	
592	800500404	4017807422610		4	E27	max. 25			A++ ... E	IP20	
592	800500407	4017807422603		4	E27	max. 25			A++ ... E	IP20	
592	800570104	4017807427318		1	E27	max. 15			A++ ... E	IP20	
592	800570107	4017807427332		1	E27	max. 15			A++ ... E	IP20	
592	800570204	4017807427356		2	E27	max. 15			A++ ... E	IP20	
592	800570207	4017807427370		2	E27	max. 15			A++ ... E	IP20	
592	800590304	4017807422597		3	E27	max. 25			A++ ... E	IP20	
592	800590307	4017807422580		3	E27	max. 25			A++ ... E	IP20	
164	801500107	4017807388824		1	E14	max. 28			A++ ... E	IP20	
164	801500207	4017807388831		2	E14	max. 28			A++ ... E	IP20	
164	801500307	4017807388848		3	E14	max. 28			A++ ... E	IP20	
164	801500407	4017807388855		4	E14	max. 28			A++ ... E	IP20	
572	802400101	4017807227543		1	GU10	max. 25			A++ ... E	IP20	
574	802400107	4017807231335		1	GU10	max. 25			A++ ... E	IP20	
575	802400124	4017807408621		1	GU10	max. 25			A++ ... E	IP20	
572	802400132	4017807408614		1	GU10	max. 25			A++ ... E	IP20	
572	802400201	4017807227550		2	GU10	max. 35			A++ ... E	IP20	
575	802400207	4017807231359		2	GU10	max. 35			A++ ... E	IP20	
575	802400224	4017807408645		2	GU10	max. 35			A++ ... E	IP20	
572	802400232	4017807408638		2	GU10	max. 35			A++ ... E	IP20	
572	802400301	4017807227567		3	GU10	max. 35			A++ ... E	IP20	
575	802400307	4017807231373		3	GU10	max. 35			A++ ... E	IP20	
575	802400324	4017807408669		3	GU10	max. 35			A++ ... E	IP20	
572	802400332	4017807408652		3	GU10	max. 35			A++ ... E	IP20	
572	802430401	4017807227574		4	GU10	max. 35			A++ ... E	IP20	
575	802430407	4017807231397		4	GU10	max. 35			A++ ... E	IP20	
575	802430424	4017807408683		4	GU10	max. 35			A++ ... E	IP20	
572	802430432	4017807408676		4	GU10	max. 35			A++ ... E	IP20	
578	802500178	4017807299519		1	GU10	max. 42			A++ ... E	IP20	
578	802500278	4017807299526		2	GU10	max. 42			A++ ... E	IP20	
578	802500378	4017807299540		3	GU10	max. 42			A++ ... E	IP20	
579	802530478	4017807353808		4	GU10	max. 42			A++ ... E	IP20	
576	802600107	4017807335583		1	GU10	max. 25			A++ ... E	IP20	
576	802600207	4017807335590		2	GU10	max. 25			A++ ... E	IP20	
576	802600307	4017807335606		3	GU10	max. 25			A++ ... E	IP20	
576	802600407	4017807335637		4	GU10	max. 25			A++ ... E	IP20	
582	803000107	4017807348262		1	GU10	max. 28			A++ ... E	IP20	
582	803000207	4017807348279		2	GU10	max. 28			A++ ... E	IP20	
582	803000307	4017807348286		3	GU10	max. 28			A++ ... E	IP20	
582	803000407	4017807348309		4	GU10	max. 28			A++ ... E	IP20	
583	803000607	4017807348293		6	GU10	max. 28			A++ ... E	IP20	
582	803080107	4017807348330		1	GU10	max. 18			A++ ... E	IP20	
583	803090307	4017807348323		3	GU10	max. 28			A++ ... E	IP20	
166	803100104	4017807353235		1	E14	max. 40			A++ ... E	IP20	92812-01
166	803100107	4017807353242		1	E14	max. 40			A++ ... E	IP20	92812-01
166	803100204	4017807353259		2	E14	max. 40			A++ ... E	IP20	92812-01

Seite Page	Artikel-Nr. Product No.	EAN-Nummer EAN-Number	incl. 	#	Socket Fitting	Watt Watt	Lumen Lumen	Kelvin Kelvin	EEK (874/2012)	IP IP	Ersatzteile Spare parts
166	803100207	4017807353266		2	E14	max. 40			A++ ... E	IP20	92812-01
166	803100304	4017807353273		3	E14	max. 40			A++ ... E	IP20	92812-01
166	803100307	4017807353280		3	E14	max. 40			A++ ... E	IP20	92812-01
166	803100404	4017807353297		4	E14	max. 40			A++ ... E	IP20	92812-01
166	803100407	4017807353303		4	E14	max. 40			A++ ... E	IP20	92812-01
250	803400167	4017807430196		1	E14	max. 40			A++ ... E	IP20	
250	803400267	4017807430202		2	E14	max. 40			A++ ... E	IP20	
250	803400367	4017807430219		3	E14	max. 40			A++ ... E	IP20	
570	803500131	4017807408201		1	GU10	max. 35			A++ ... E	IP20	S8035-02
570	803500132	4017807408225		1	GU10	max. 35			A++ ... E	IP20	S8035-02
570	803500231	4017807408232		2	GU10	max. 35			A++ ... E	IP20	S8035-02
570	803500232	4017807408249		2	GU10	max. 35			A++ ... E	IP20	S8035-02
570	803500331	4017807408256		3	GU10	max. 35			A++ ... E	IP20	S8035-02
570	803500332	4017807408263		3	GU10	max. 35			A++ ... E	IP20	S8035-02
570	803590431	4017807408294		4	GU10	max. 35			A++ ... E	IP20	S8035-02
570	803590432	4017807408300		4	GU10	max. 35			A++ ... E	IP20	S8035-02
220	804600331	4017807374780		3	G9	max. 28			A++ ... E	IP20	
220	804600332	4017807374797		3	G9	max. 28			A++ ... E	IP20	
220	804600431	4017807374803		4	G9	max. 28			A++ ... E	IP20	
220	804600432	4017807374810		4	G9	max. 28			A++ ... E	IP20	
220	804670131	4017807374742		1	G9	max. 28			A++ ... E	IP20	
220	804670132	4017807374759		1	G9	max. 28			A++ ... E	IP20	
220	804670231	4017807374766		2	G9	max. 28			A++ ... E	IP20	
220	804670232	4017807374773		2	G9	max. 28			A++ ... E	IP20	
252	805000130	4017807353730		1	E14	max. 28			A++ ... E	IP20	
252	805000230	4017807353747		2	E14	max. 28			A++ ... E	IP20	
252	805000330	4017807353754		3	E14	max. 28			A++ ... E	IP20	
252	805000430	4017807353761		4	E14	max. 28			A++ ... E	IP20	
162	805600106	4017807406801		1	E14	max. 28			A++ ... E	IP20	
162	805600206	4017807406825		2	E14	max. 28			A++ ... E	IP20	
162	805600306	4017807406849		3	E14	max. 28			A++ ... E	IP20	
162	805600406	4017807406856		4	E14	max. 28			A++ ... E	IP20	
580	818000206	4017807203059		2	GU10	max. 25			A++ ... E	IP20	
580	818000306	4017807203066		3	GU10	max. 25			A++ ... E	IP20	
580	818070106	4017807203042		1	GU10	max. 25			A++ ... E	IP20	
558	821410305	4017807220902	✓	3	SMD-LED	4,5	400	3000K	A+	IP20	92426
558	821410405	4017807220919	✓	4	SMD-LED	4,5	400	3000K	A+	IP20	92426
558	821410605	4017807220933	✓	6	SMD-LED	4,5	400	3000K	A+	IP20	92426
558	821430405	4017807220926	✓	4	SMD-LED	4,5	400	3000K	A+	IP20	92426
558	821470105	4017807220889	✓	1	SMD-LED	4,5	400	3000K	A+	IP20	92426
558	821470205	4017807220896	✓	2	SMD-LED	4,5	400	3000K	A+	IP20	92426
586	824810107	4017807257526	✓	1	E14	4	320	3000K	A+	IP20	98249 98248
586	824810128	4017807257809	✓	1	E14	4	320	3000K	A+	IP20	98249 98248
586	824810207	4017807257540	✓	2	E14	4	320	3000K	A+	IP20	98249 98248
586	824810228	4017807257816	✓	2	E14	4	320	3000K	A+	IP20	98249 98248
586	824810307	4017807257564	✓	3	E14	4	320	3000K	A+	IP20	98249 98248
586	824810328	4017807257823	✓	3	E14	4	320	3000K	A+	IP20	98249 98248
586	824810407	4017807257588	✓	4	E14	4	320	3000K	A+	IP20	98249 98248

Seite Page	Artikel-Nr. Product No.	EAN-Nummer EAN-Number	incl. 	#	Sockel Fitting	Watt Watt	Lumen Lumen	Kelvin Kelvin	EEK (874/2012)	IP IP	Ersatzteile Spare parts
586	824810428	4017807257830	✓	4	E14	4	320	3000K	A+	IP20	98249 98248
586	824810607	4017807257601	✓	6	E14	4	320	3000K	A+	IP20	98249 98248
586	824810628	4017807257847	✓	6	E14	4	320	3000K	A+	IP20	98249 98248
550	827830431	4017807383843	✓	4	SMD-LED	6	550	3000K	A+	IP20	S8278-01
550	827830432	4017807383850	✓	4	SMD-LED	6	550	3000K	A+	IP20	S8278-01
550	827890131	4017807383751	✓	1	SMD-LED	8	730	3000K	A+	IP20	S8278-01
550	827890132	4017807383768	✓	1	SMD-LED	8	730	3000K	A+	IP20	S8278-01
550	827890231	4017807383782	✓	2	SMD-LED	6	550	3000K	A+	IP20	S8278-01
550	827890232	4017807383799	✓	2	SMD-LED	6	550	3000K	A+	IP20	S8278-01
550	827890331	4017807383812	✓	3	SMD-LED	6	550	3000K	A+	IP20	S8278-01
550	827890332	4017807383829	✓	3	SMD-LED	6	550	3000K	A+	IP20	S8278-01
562	828210106	4017807236767	✓	1	SMD-LED	3,8	350	3100K	A+	IP20	
562	828210206	4017807236774	✓	2	SMD-LED	3,8	350	3100K	A+	IP20	
562	828210306	4017807236781	✓	3	SMD-LED	3,8	350	3100K	A+	IP20	
562	828210406	4017807236798	✓	4	SMD-LED	3,8	350	3100K	A+	IP20	
562	828210606	4017807236804	✓	6	SMD-LED	3,8	350	3100K	A+	IP20	
562	828280106	4017807240542	✓	1	SMD-LED	3,8	350	3100K	A+	IP20	
548	828510307	4017807378238	✓	2	SMD-LED	4,3	430	3000K	A+	IP20	
			✓	1	SMD-LED	4	330	3000K	A+		
548	828510331	4017807378221	✓	2	SMD-LED	4,3	430	3000K	A+	IP20	
			✓	1	SMD-LED	4	330	3000K	A+		
548	828510407	4017807378252	✓	3	SMD-LED	4,3	430	3000K	A+	IP20	
			✓	1	SMD-LED	8	640	3000K	A+		
548	828510431	4017807378245	✓	3	SMD-LED	4,3	430	3000K	A+	IP20	
			✓	1	SMD-LED	8	640	3000K	A+		
548	828510507	4017807378276	✓	4	SMD-LED	4,3	430	3000K	A+	IP20	
			✓	1	SMD-LED	8	640	3000K	A+		
548	828510531	4017807378269	✓	4	SMD-LED	4,3	430	3000K	A+	IP20	
			✓	1	SMD-LED	8	640	3000K	A+		
548	828530507	4017807378290	✓	4	SMD-LED	4,3	430	3000K	A+	IP20	
			✓	1	SMD-LED	8	640	3000K	A+		
548	828530531	4017807378283	✓	4	SMD-LED	4,3	430	3000K	A+	IP20	
			✓	1	SMD-LED	8	640	3000K	A+		
548	828570207	4017807378214	✓	1	SMD-LED	4,3	430	3000K	A+	IP20	
			✓	1	SMD-LED	3	280	3000K	A+		
548	828570231	4017807378207	✓	1	SMD-LED	4,3	430	3000K	A+	IP20	
			✓	1	SMD-LED	3	280	3000K	A+		
62	850010131	4017807389890	✓	1	SMD-LED	3	300	RGBW	A+	IP20	
62	850010132	4017807389906	✓	1	SMD-LED	3	300	RGBW	A+	IP20	
62	850010231	4017807389913	✓	2	SMD-LED	3	300	RGBW	A+	IP20	
62	850010232	4017807389920	✓	2	SMD-LED	3	300	RGBW	A+	IP20	
62	850010331	4017807389937	✓	3	SMD-LED	3	300	RGBW	A+	IP20	
62	850010332	4017807389944	✓	3	SMD-LED	3	300	RGBW	A+	IP20	
62	850010431	4017807389951	✓	4	SMD-LED	3	300	RGBW	A+	IP20	
62	850010432	4017807389968	✓	4	SMD-LED	3	300	RGBW	A+	IP20	
60	850110231	4017807408379	✓	2	SMD-LED	3	300	RGBW	A+	IP20	
60	850110232	4017807408416	✓	2	SMD-LED	3	300	RGBW	A+	IP20	
60	850110431	4017807408393	✓	4	SMD-LED	3	300	RGBW	A+	IP20	
60	850110432	4017807408423	✓	4	SMD-LED	3	300	RGBW	A+	IP20	
60	850190331	4017807408386	✓	3	SMD-LED	3	300	RGBW	A+	IP20	
60	850190332	4017807408430	✓	3	SMD-LED	3	300	RGBW	A+	IP20	
560	870610207	4017807299632	✓	2	SMD-LED	4,5	430	3000K	A+	IP20	

Seite Page	Artikel-Nr. Product No.	EAN-Nummer EAN-Number	incl. 	#	Socket Fitting	Watt Watt	Lumen Lumen	Kelvin Kelvin	EEK (874/2012)	IP IP	Ersatzteile Spare parts
560	870610307	4017807299649	✓	3	SMD-LED	4,5	430	3000K	A+	IP20	
560	870610407	4017807299656	✓	4	SMD-LED	4,5	430	3000K	A+	IP20	
560	870670107	4017807299625	✓	1	SMD-LED	4,5	430	3000K	A+	IP20	
588	871010107	4017807281637	✓	1	E14	5	400	3000K	A+	IP20	92734
588	871010108	4017807281644	✓	1	E14	5	400	3000K	A+	IP20	92734
588	871010207	4017807281651	✓	2	E14	5	400	3000K	A+	IP20	92734
588	871010208	4017807281668	✓	2	E14	5	400	3000K	A+	IP20	92734
588	871010307	4017807281675	✓	3	E14	5	400	3000K	A+	IP20	92734
588	871010308	4017807281682	✓	3	E14	5	400	3000K	A+	IP20	92734
588	871010407	4017807281712	✓	4	E14	5	400	3000K	A+	IP20	92734
588	871010408	4017807281729	✓	4	E14	5	400	3000K	A+	IP20	92734
589	871010607	4017807281736	✓	6	E14	5	400	3000K	A+	IP20	92734
589	871010608	4017807281743	✓	6	E14	5	400	3000K	A+	IP20	92734
588	871090307	4017807281699	✓	3	E14	5	400	3000K	A+	IP20	92734
588	871090308	4017807281705	✓	3	E14	5	400	3000K	A+	IP20	92734
590	871410107	4017807261820	✓	1	E14	4	320	3000K	A+	IP20	92680
590	871410207	4017807261837	✓	2	E14	4	320	3000K	A+	IP20	92680
590	871410307	4017807261844	✓	3	E14	4	320	3000K	A+	IP20	92680
590	871410407	4017807261851	✓	4	E14	4	320	3000K	A+	IP20	92680
590	871410607	4017807261868	✓	6	E14	4	320	3000K	A+	IP20	92680
584	871510207	4017807284904	✓	2	G9	3	250	3000K	A+	IP20	92739
584	871510407	4017807284966	✓	4	G9	3	250	3000K	A+	IP20	92739
584	871510607	4017807284980	✓	6	G9	3	250	3000K	A+	IP20	92739
584	871570107	4017807284898	✓	1	G9	3,5	300	3000K	A+	IP20	92739
584	871590307	4017807284942	✓	3	G9	3	250	3000K	A+	IP20	92739
382	871810205	4017807294033	✓	2	SMD-LED	11	1100	3000K	A+	IP20	
382	871810405	4017807294040	✓	4	SMD-LED	11	1100	3000K	A+	IP20	
552	872110207	4017807338324	✓	2	SMD-LED	4,3	400	3000K	A+	IP20	
552	872110307	4017807338331	✓	3	SMD-LED	4,3	400	3000K	A+	IP20	
552	872110407	4017807338355	✓	4	SMD-LED	4,3	400	3000K	A+	IP20	
552	872170107	4017807338317	✓	1	SMD-LED	4,3	400	3000K	A+	IP20	
554	873110307	4017807302615	✓	3	SMD-LED	6	550	3000K	A+	IP20	
556	873110331	4017807302622	✓	3	SMD-LED	6	550	3000K	A+	IP20	
554	873110407	4017807302639	✓	4	SMD-LED	6	550	3000K	A+	IP20	
556	873110431	4017807302646	✓	4	SMD-LED	6	550	3000K	A+	IP20	
554	873110607	4017807302653	✓	6	SMD-LED	6	550	3000K	A+	IP20	
556	873110631	4017807302660	✓	6	SMD-LED	6	550	3000K	A+	IP20	
554	873170107	4017807302578	✓	1	SMD-LED	6	550	3000K	A+	IP20	
556	873170131	4017807302585	✓	1	SMD-LED	6	550	3000K	A+	IP20	
554	873170207	4017807302592	✓	2	SMD-LED	6	550	3000K	A+	IP20	
556	873170231	4017807302608	✓	2	SMD-LED	6	550	3000K	A+	IP20	
564	879310107	4017807336825	✓	1	SMD-LED	3,5	340	3000K	A++	IP20	
564	879310207	4017807336832	✓	2	SMD-LED	3,5	340	3000K	A++	IP20	
564	879310407	4017807336856	✓	4	SMD-LED	3,5	340	3000K	A++	IP20	
564	879310607	4017807336863	✓	6	SMD-LED	3,5	340	3000K	A++	IP20	
564	879390307	4017807336849	✓	3	SMD-LED	3,5	340	3000K	A++	IP20	
461	891010107	4017807358049	✓	1	E14	6	470	3000K	A+	IP20	92734
460	8911211-07	4017807118780		1	E14	max. 40			A++ ... E	IP20	
460	891770107	4017807358162	✓	1	G9	3,5	320	3000K	A+	IP20	92816
460	899670107	4017807358155	✓	1	GU10	5	400	3000K	A+	IP20	
638	916-30	4017807287189		1	GU5.3	3	260	3000K	A+	IPX0	
638	955-50	4017807277074		1	GU10	5	400	3000K	A+	IPX0	
638	955-55	4017807277098		1	E14	5	400	3000K	A+	IPX0	
638	956-30	4017807277050		1	GU10	3	250	3000K	A+	IPX0	
636	956-55	4017807300369		1	GU10	5	400	3000K	A+	IPX0	

Seite Page	Artikel-Nr. Product No.	EAN-Nummer EAN-Number	incl. 	#	Sockel Fitting	Watt Watt	Lumen Lumen	Kelvin Kelvin	EEK (874/2012)	IP IP	Ersatzteile Spare parts
67	956-88	4017807388350		1	GU10	6,5	360	RGBW	A	IPX0	
637	983-40	4017807240566		1	E14	4	320	3000K	A+	IPX0	
637	983-43	4017807260540		1	E14	4	320	3000K	A+	IPX0	
637	983-56	4017807394863		1	E14	5	400	3000K	A+	IPX0	
637	983-60	4017807279214		1	E14	5	400	3000K	A+	IPX0	
637	983-63	4017807279221		1	E14	5	400	3000K	A+	IPX0	
636	983-66	4017807300345		1	E14	6	470	3000K	A+	IPX0	
67	983-88	4017807388367		1	E14	7,5	470	RGBW	A	IPX0	
637	986-40	4017807268782		1	E27	4	320	3000K	A+	IPX0	
637	986-43	4017807268799		1	E27	4	320	3000K	A+	IPX0	
637	986-60	4017807280647		1	E27	5	400	3000K	A+	IPX0	
637	986-63	4017807280654		1	E27	5	400	3000K	A+	IPX0	
637	987-60	4017807279252		1	E27	6	470	3000K	A+	IPX0	
67	987-88	4017807388374		1	E27	11,5	806	RGBW	A	IPX0	
636	988-10	4017807300338		1	E27	10	806	3000K	A+	IPX0	
637	989-40	4017807240597		1	E14	4	320	3000K	A+	IPX0	
637	989-43	4017807260557		1	E14	4	320	3000K	A+	IPX0	
637	989-56	4017807394870		1	E14	5	400	3000K	A+	IPX0	
636	989-60	4017807279238		1	E14	6	470	3000K	A+	IPX0	
637	989-63	4017807279245		1	E14	6	470	3000K	A+	IPX0	
636	989-66	4017807300352		1	E14	6	470	3000K	A+	IPX0	
637	990-40	4017807240610		1	E14	4	320	3000K	A+	IPX0	
641	901-454	4017807412666		1	E27	4	140	3000K	A	IPX0	
641	901-479	4017807351446		1	E27	4	320	2700K	A+	IPX0	
641	902-454	4017807412680		1	E27	4	140	3000K	A	IPX0	
641	902-479	4017807351453		1	E27	4	320	2700K	A+	IPX0	
641	903-454	4017807412703		1	E27	4	140	3000K	A	IPX0	
641	903-479	4017807351460		1	E27	4	320	2700K	A+	IPX0	
641	904-454	4017807412727		1	E27	4	140	3000K	A	IPX0	
641	904-479	4017807351477		1	E27	4	320	2700K	A+	IPX0	
641	905-454	4017807412741		1	E27	4	100	3000K	B	IPX0	
641	905-479	4017807351484		1	E27	4	320	2700K	A+	IPX0	
642	906-854	4017807407334		1	E27	8	260	2700K	B	IPX0	
642	906-879	4017807382655		1	E27	8	560	2700K	A+	IPX0	
642	907-854	4017807407341		1	E27	8	260	2700K	B	IPX0	
642	907-879	4017807382662		1	E27	8	560	2700K	A+	IPX0	
642	908-854	4017807407358		1	E27	8	260	2700K	B	IPX0	
642	908-879	4017807382716		1	E27	8	560	2700K	A+	IPX0	
638	929-220	4017807293319		1	G9	2,5	210	3000K	A++	IPX0	
636	929-230	4017807355000		1	G9	3,5	320	3000K	A+	IPX0	
638	929-235	4017807283143		1	G9	3	250	3000K	A+	IPX0	
640	983-400	4017807302097		1	E14	4	470	3000K	A++	IPX0	
637	983-410	4017807394900		1	E14	4	420	2800K	A++	IPX0	
640	986-710	4017807433463		1	E27	7	680	2700K	A+	IPX0	
640	987-400	4017807287509		1	E27	4	470	3000K	A++	IPX0	
637	987-410	4017807394917		1	E27	4	420	2800K	A++	IPX0	
640	987-600	4017807288056		1	E27	6	600	3000K	A+	IPX0	
640	987-679	4017807288049		1	E27	6	420	2700K	A+	IPX0	
637	988-110	4017807394894		1	E27	10	800	3000K	A+	IPX0	
640	988-600	4017807287516		1	E27	6	600	3000K	A+	IPX0	
641	988-654	4017807416220		1	E27	6	190	3000K	B	IPX0	
640	988-660	4017807300321		1	E27	6	600	3000K	A+	IPX0	
641	988-679	4017807287530		1	E27	6	420	2700K	A+	IPX0	
637	988-700	4017807394887		1	E27	7	560	3000K	A+	IPX0	
640	988-710	4017807433449		1	E27	7	680	2700K	A+	IPX0	

Seite Page	Artikel-Nr. Product No.	EAN-Nummer EAN-Number	incl. 	#	Socket Fitting	Watt Watt	Lumen Lumen	Kelvin Kelvin	EEK (874/2012)	IP IP	Ersatzteile Spare parts
640	989-400	4017807287486		1	E14	4	400	3000K	A++	IPX0	
640	989-479	4017807287523		1	E14	4	360	2700K	A+	IPX0	
640	990-400	4017807287493		1	E14	4	400	3000K	A++	IPX0	
638	929-2300	4017807394924		1	G9	3	300	3000K	A++	IPX0	
636	956-5736	4017807380057		1	GU10	5	400	3000K	A+	IPX0	
638	956-5936	4017807380071		1	GU10	5	400	3000K	A+	IPX0	
639	983-4470	4017807358940		1	E14	4	470	2700K	A++	IPX0	
639	985-6810	4017807358759		1	E27	8	806	2700K	A++	IPX0	
639	986-6810	4017807358766		1	E27	8	810	2700K	A+	IPX0	
640	987-2400	4017807303933		1	E27	4	470	3000K	A++	IPX0	
639	987-6700	4017807387636		1	E27	8	700	2700K	A+	IPX0	
639	987-6810	4017807358735		1	E27	8	806	2700K	A+	IPX0	
639	989-4470	4017807358926		1	E14	4	470	2700K	A++	IPX0	
639	990-4470	4017807358933		1	E14	4	470	2700K	A++	IPX0	

TRIO behält sich das Recht vor, zu jeder Zeit, notwendige Änderungen oder Aktualisierungen der in diesem Katalog enthaltenen Produkte vorzunehmen. · TRIO reserves the right to carry out any time, necessary changes or updates of the products in this catalogue. · TRIO se réserve le droit d'apporter à tout moment les modifications ou actualisations nécessaires aux produits dans ce catalogue. · TRIO behoudt zich het recht voor op ieder moment noodzakelijke wijzigingen of updates aan de producten in deze catalogus door te voeren. · TRIO se reserva , en todo momento, el derecho a realizar las modificaciones o actualizaciones que considere necesarias para cualquier producto de este catálogo. · TRIO si riserva il diritto di apportare, in qualunque momento, tutte le modifiche necessarie ai prodotti di questo catalogo. · TRIO-ul își rezervă dreptul de a face oricând orice modificări sau actualizări necesare pentru produsele din acest catalog. · TRIO pidättää oikeuden tehdä muutoksia tai päivittää tuotteita tässä luettelossa. · TRIO zastrzega sobie prawo do wprowadzania w dowolnym czasie zmian lub aktualizacji produktów zawartych w katalogu. · TRIO bu katalog ürünleri için gerekli güncellemeleri ve düzenlemeleri herhangi bir zamanda yapma hakkını saklı tutar.